The Chicago Daily Tribune.

VOLUME LXVI.—NO. 237. THURSDAY, OCTOBER 3, 1907—TWENTY PAGES. * PRICE TWO CENTS.

INTEREST POSTAL SAVINGS OBSTACLE

If Uncle Sam Should Agree to Pay for Use of the Public's Money He Would Get Into Various Troubles

CONTRACTION ONE FEAR.

Congress May Solve Great Problem by Making Savings Institutions Parts of National Banks.

BY RAYMOND.

Washington, D. C., Oct. 2.—[Special.]—As the result of the report of Postmaster General Meyer favoring the establishment of postal savings banks there may be some legislation in congress in a new direction which will at the same time accomplish the result aimed at.

Executive officers of the department have generally reported to the postmaster general that postal savings banks could be instituted in all offices except those of the smallest class with comparative ease. The machinery of the money order department could readily be enlarged and modified in such a way as to dispose of the fund without much danger of loss. Certificates of deposit in a postal savings bank might readily be made payable to bearer, if desired, and this would result in a large increase of the currency.

Administrative features as a whole have been studied out and the department is ready to assure congress that if it sees fit to establish savings banks the system can be carried out with much less friction than was involved in starting the rural free delivery service.

Interest the One Great Obstacle.

Thus far, however, there has been one great obstacle in the matter of interest. If it was proposed that the government should receive deposits without interest the treasury department would not be disturbed. The money would be treated as a trust fund and the certificates of deposit would be obligations against the fund itself. The minute it is proposed to pay interest the government must of necessity either use the money for its regular expenses or invest it in some other form which would make it profitable to receive such deposits.

It cannot use savings deposits to pay off the national debt. To redeem bonds means to destroy an equal amount of national bank currency. To redeem greenbacks would produce a still worse contraction of the circulating medium. The problem is manifestly one which remains to be solved, and congress would think a long while before establishing postals banks under present conditions.

Under these circumstances a suggestion has been made and will be forwarded to congress looking towards a compromise proposition. This is the suggestion that the national banking act be so amended as to permit receipt of savings deposits under the direct scrutiny of the controller of the currency.

Failures Likely to Be Fewer.

In time of business stress the national bank examiner would look over the accounts of the savings departments with especial care and the percentage of failures would undoubtedly be reduced in a large degree. The controller of the currency would put into liquidation any bank which seemed to be doing too large a business for its reserves, and the protection of the federal government would be a guaranty which savings banks depositors of the country have never had in the past.

Most national banks have been compelled to organize trust companies and separate savings banks to take care of a certain class of profitable business which cannot be transacted under the national banking act. In some cases savings banks attached to national banks have been practically insolvent, whereas the institution under federal control has been perfectly sound.

Experience has shown state examinations, no matter how honestly they may be conducted, are not as satisfactory as those which are instituted by the controller of the currency. State examiners are apt to be influenced by social and political considerations in their own territory, while federal examiners as a rule are free from such influences.

It is a fact well understood by all financial men that in time of panic the savings bank is apt to be first to go under. People with small deposits are most easily influenced in the direction of drawing out their funds. The worst runs always happen at savings banks, and the smaller the amount on deposit and the more ignorant the depositor, the more vehement becomes the demand for instantaneous payment.

Confidence of People Shaken.

In many states there is no officer who has authority to step in at such a time and take practical charge of the institution. The failures of private savings banks have shaken the confidence of the people, most particularly in those communities where many foreigners are gathered together.

It is believed by those who are urging the modification of the postal savings bank idea that if the government undertakes the supervision of savings institutions by having them become parts of national banks, people will respond almost as freely as they would if permitted to make deposits in the neighborhood postoffices. This would keep the government out of the banking business. It would prevent disastrous competition with well established savings institutions and it would relieve the United States treasury of the burden of paying interest on a whole lot of money it did not need.

It is probable that during debates in congress this compromise plan or some new scheme may be adopted which will satisfy the general demand for some kind of savings bank system conducted under the guaranty of the federal government. Congress will not authorize postal savings banks under present conditions. No serious change in the currency system will be made under the present administration. It would be impossible to get such a system into working order before election, and the result might be disastrous to the party in power, which would have to bear the responsibility for the change without time enough in which to demonstrate its good effect.

Not only will the discussion in congress probably take a wide range, but the chances are there will be a strong plank in the next republican platform promising some sort of financial reform, including a modification of the currency system and savings banks more or less under federal control.

SUMMARY OF The Daily Tribune.

THURSDAY, OCTOBER 3, 1907.

THE WEATHER—

FORECAST—Generally fair and continued warm Thursday, showers and cooler Friday, southerly winds, becoming variable.

Sunrise, 5:49.
Sunset, 5:32.
Moonrise, 1:39 a. m.
CONDITIONS YESTERDAY.
Temperature, max. 81, min. 63, mean 72, normal for the day 59. Excess since Jan. 1, 77.
Precipitation for 24 hours to 7 p. m., 0. Excess since Jan. 1, 2.33 inches.
Wind, S. W., max. 26 miles an hour, at 12:10 a. m.
Relative humidity, 7 a. m. 84%, 7 p. m. 69%.
Barometer, sea level, 7 a. m. 29.96, 7 p. m. 29.96.

LARGEST 2 CENT CIRCULATION IN THE WORLD.

TELEPHONE CENTRAL 100.

DOMESTIC.

Payment of interest given as great obstacle to starting postal savings banks by government. Page 1.

Musty records dug up in Virginia courthouse revealed George Washington as mendacious tax dodger. Page 1.

Annual statement of Standard Oil company of New Jersey showed total surplus to be $261,000,000. Page 3.

Senator Borah acquitted of charge of conspiracy to defraud government out of timber lands. Page 3.

President Roosevelt in speech at St. Louis advocated development of nation's waterways, thorough national control of railroads and corporations, and building of great fighting fleet. Page 4.

Senator Foraker, speaking to grain dealers' national convention, denounced critics of president's efforts to enforce laws. Page 4.

LOCAL.

Grand jury's purpose to reach bribery of city officials by gamblers indicated by state's attorney's questions submitted to judge; Argo in danger of a cell. Page 1.

Patrolman Martin McDonough dismissed from force for beating citizen; civil service commission fined two others for "shooting up" saloon. Page 2.

Chief Shippy said if gamblers have any police protection it is fault of inspectors and minor officers. Page 2.

No indictments by grand jury as result of testimony of President James A. Moffett of Standard Oil company of Indiana. Page 3.

Higher salaries for men teachers declared to be economic necessity by superintendent of Cleveland schools. Page 5.

William Grable of Dearbyn, Mo., forgives Miss Marion Grey, matrimonial agent; he's found his affinity. Page 5.

Question of man membership discussed in woman's clubs and officers of various organizations favor it. Page 5.

Clubwomen planning national campaign for purification of milk. Page 5.

Mission women attacked by holdup men; another woman robbed in her residence. Page 6.

Two women badly wounded as result of love tragedies; one's husband a suicide. Page 6.

I. N. G. officers admitted state troops not so well drilled as regular army, but declared former better material. Page 10.

POLITICAL.

Setting aside of primary law by Supreme court hard blow to Deneen's candidacy. Page 1.

Vote "right" and indulgence in highballs will not cost membership in party, said prohibitionists. Page 5.

FOREIGN.

Loving kiss, bishop asserted, sure road to happiness. Page 1.

Assertion that cruise of fleet to Pacific is prelude to war with Japan excited Manila. Page 2.

Secretary Taft left Tokio after private audience and luncheon with Japanese emperor. Page 2.

Swedish banker said challenger for America cup would be ready next year. Page 3.

LABOR.

Failure of telegraphers' strike hinted at in talk to union by President Small. Page 3.

NEW YORK.

Attorney General Jackson took steps to annul charters of telegraph companies for violation of anti-trust statute. Page 7.

Lemuel Ely Quigg told public service commission of paying $150,000 for "accelerating" traction opinion. Page 7.

TRADE AND INDUSTRY.

S. M. Felton reelected president of the Alton; most other officers go to new Clover Leaf interest. Page 12.

Lake marine news. Page 12.

Real estate news. Page 12.

New York financial news. Page 18.

South Water street news. Page 19.

Local commercial news. Page 19.

Local financial news. Page 19.

SPORTING.

Detroit won two games in Washington; scores, 9 to 5 and 10 to 2. Page 8.

Athletics beaten by Cleveland; score, 4 to 3. Page 8.

White Sox lost to Highlanders again, 4 to 3. Page 8.

National amateur billiard tournament again awarded to Chicago Athletic association. Page 8.

Canadian women's golf team to play W. G. A. team of women at Midlothian today. Page 9.

Surprises for spectators at Brighton Beach track. Page 9.

Eckersall writes of Wabash and De Pauw football teams. Page 9.

Siler's gossip of the boxers. Page 9.

Yale, Harvard, and other college elevens in real games. Page 9.

MOVEMENTS OF OCEAN STEAMSHIPS.

	Port.
Arrived.	
ARGONIA	New York.
CARONIA	Liverpool.
CARPATHIA	New York.
DEUTSCHELAND	Plymouth.
MERION	Liverpool.
MONTEZUMA	Montreal.
ULTONIA	Trieste.
WALDERSEE	Cherbourg.
Sailed.	Port.
A. MARU	San Francisco.
CESTRIAN	Boston.
FRIELAND	Liverpool.
KOREA	Rotterdam.
LUCANIA	Queenstown.
LOUISIANA	Genoa.
MAJESTIC	New York.
MADONNA	New York.
NOORDAM	New York.
BANNIO	New York.
SLAVONIC	Palmero.
TEUTONIC	Southampton.
TEMPLE	Antwerp.

WIRELESS REPORTS.

PROVENCE	Off Cape Race	Due Friday a. m.
ADRIATIC	Off Sable Island	Due Thurs. p. m.
LORRAINE	Off Browhead	Due Thurs. a. m.

PRIMARY RULING BLOW TO DENEEN.

Supreme Court, by Setting Aside the Law, Upsets Political Plans All Over the State.

NEW LIST OF CANDIDATES.

Legislature May Be Called in Special Session, but Is Thought Unlikely to Pass New Act.

The plans of Gov. Charles S. Deneen and his friends looking to his renomination next year without serious opposition received a blow yesterday when the Illinois Supreme court knocked out the state primary law. Politics was progressing along lines that promised little trouble for the governor's desire to succeed himself until the law was wiped from the statute books.

That decision changed the whole face of affairs and set the pot boiling both in this city and in Springfield, where most of the Illinois statesmen are now assembled. Waning hopes of would-be candidates were aroused and some who had nurtured no hope were aroused by the new turn of affairs to feed budding aspirations.

New List of Availables.

The list of those whose friends now feel they are "available" includes:

THE GOVERNOR, who was absent from Springfield when the blow fell—on the way down the Mississippi with the Roosevelt party.

SPEAKER SHURTLEFF, who framed the primary law now knocked into a cocked hat.

JUDGE WILLARD M. M'EWEN, who is at Springfield watching developments.

RICHARD YATES, who has not been a candidate so far as any one knew, and who says "the situation is freighted with possibilities."

FRANK L. SMITH of Dwight, who has been in a "receptive mood" for some time.

SENATOR BARR of Joliet, whose friends say he is entirely willing.

LEN SMALL of Kankakee, who has not heretofore been regarded as a possibility.

New Political Adjustment.

As a matter of fact, the wiping of the law from the statutes makes possible new alignments of political forces and changes entirely the character of the contest for state officers next year. Unless another law is passed by the legislature the candidates will be nominated under the old primary law of 1898. This means that the party bosses and not the people will select the nominees. That is where some of the new fledged candidates get a chance.

It will be up to the legislature now to take up again the question of enacting reform primary election legislation to which the platforms of both the republican and democratic parties are committed. This probably will bring on a fight between Gov. Deneen and the assembly. The governor wants a direct plurality primary law. The legislature wants anything but that.

Gov. Deneen's Many Efforts.

Gov. Deneen seems fated to get into state history as the man who tried all during his administration to secure primary legislation.

He made his first state primary campaign on a platform advocating a primary law.

He was nominated and made his campaign for election on a platform demanding a "compulsory" primary law.

He asked the legislature in the first year of his administration to adopt such a law.

A law was passed—not such a one as the governor desired, but what he thought was better than nothing. That was tried out for a time, and then the state Supreme court declared it unconstitutional.

Then the governor, being pledged to primary reform, and yet knowing that he would be subjected to violent criticism, called a special session of the legislature, which enacted a second law—the one through which the Supreme court yesterday punched many holes.

Busse Not Taking Sides Yet.

Efforts to bring Mayor Busse out against Deneen were made Tuesday night at a conference between Busse and McEwen in the McEwen headquarters in Springfield. T. N. Jamieson of the Sixth ward, Chicago, tried to get some sort of a declaration from the mayor that he would fight Deneen and aid McEwen. In doing this he endeavored to persuade Mr. Busse that city patronage should not be distributed through the county central committeemen. The object he was seeking was to make it possible for the outsiders in every ward controlled by the governor to build up a rival organization by the aid of Mr. Busse and the distribution of city hall patronage. Mr. Busse listened to about a half hour of such argument and then said:

"You fellows want to keep me in hot water all the time. I've heard you argue the leg off a teapot on the other side of that question."

Now that the primary law has been knocked out, these arguments will be continued with more vigor and with the expectation that they will be successful in bringing the mayor out for another candidate.

The mayor was in Madison, Wis., last night.

Special Session Call Likely.

Legislative leaders in Chicago were of the opinion that the assembly will refuse to consider primary legislation at the adjourned session next week. It is fully expected Gov. Deneen will then call a special session for the express purpose of enacting a new primary law. As a special session means $5 a day extra pay, the legislators are willing to consider primary legislation, though enacting it is a different matter. The discussion of a primary law at this time is so interwoven with the governorship fight that it is freely predicted the legislature will refuse to act.

The failure of the assembly's second attempt at primary reforms also stirred up another issue—the calling of a convention to draft a new state constitution. Gov. Deneen's opponents started the argument that evidently no primary reforms can be effected without an amendment of the constitution. They detected an intimation of this in the Supreme court's decision.

The decision, which was written by Justice Hand, was concurred in by six judges and dissented from by Justice Orrin N. Carter of Chicago, who for years, as county judge of Cook county, was at the head of the election machinery. His opinion has not yet been filed.

Why Law Is Held Invalid.

The court held the law unconstitutional, principally on these points:

The legislature cannot delegate the authority to establish primary districts to political central committees because these bodies are not official but

(Continued on page 6, column 2.)

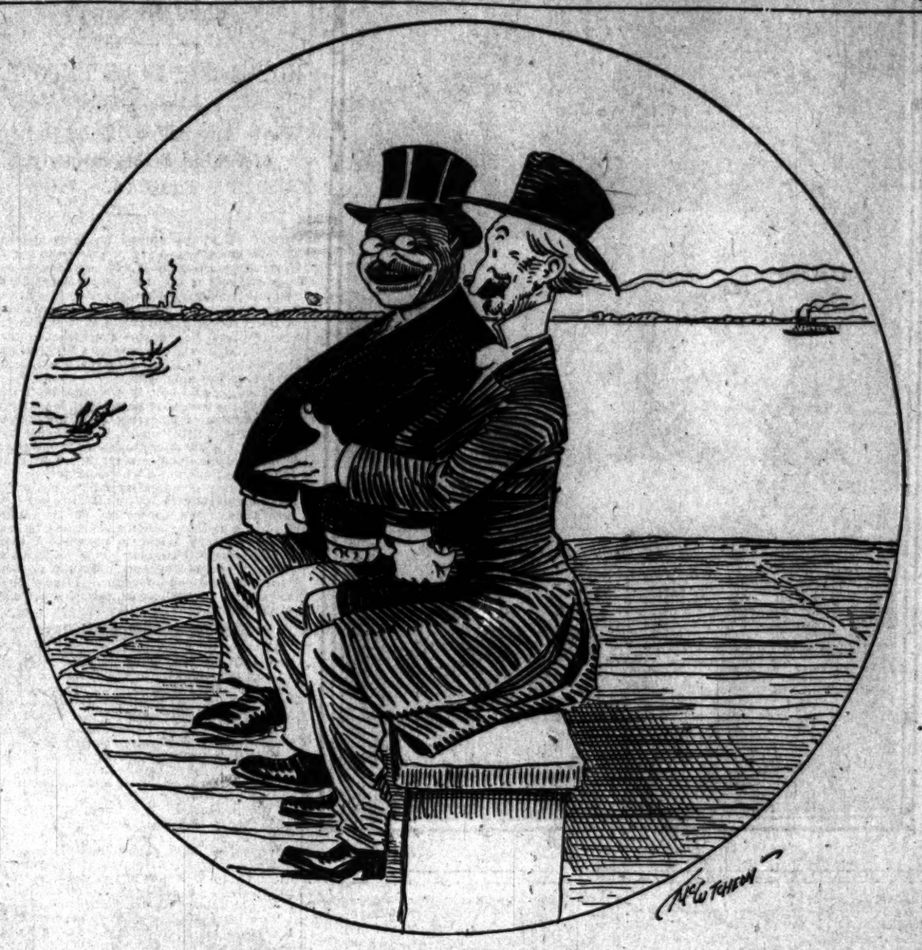

"This, Mr. President, is the Father of Waters."
"Ah—setting a good example, isn't it?"

GEORGE WASHINGTON A LIAR?

Awful Proof of His Mendacity Is Dug Up in Virginia Courthouse.

FIBBED TO DODGE TAXES.

Musty Law Records Shatter That Cherry Tree Tradition.

Washington, D. C., Oct. 2.—[Special.]—Documentary evidence has just been discovered in Fairfax county, Virginia, to prove that George Washington was not always regarded by his neighbors as a model of veracity.

At the May term of the Fairfax county court in 1760 he was publicly "presented" by the grand jury for swearing to a false list of his taxable property. In other words twelve citizens of his home county officially branded him as a liar and tax dodger.

The discovery of this record was made by Capt. S. R. Donahue, editor of the Fairfax Herald, the weekly paper of Fairfax Courthouse. While seeking data for a history of the county which he is engaged in writing, Capt. Donahue examined the ancient records of the County court. In the musty depths of pages yellow with age, he unearthed a day or two ago proof of the fact that in 1760 criminal proceedings were instituted against Washington for not entering his property for taxation, an offense which involved the making of a false oath.

Musty Record Belies Tradition.

On page 463 of the volume entitled "Libera," the minute book of the court, Capt. Donahoe found the report of the grand jury of Fairfax county, colony of Virginia, rendered May 21, 1760, and there, in company with presentments for indictments for landing Quakers the following:

We present George William Fairfax, George Washington, John Carlyle, Daniel French, Robert Boggs, Catesby, Cocke, Townshend Dade, Sybbil West, Garrard Alexander, Jemima Minor, William Ramsay, Benjamin Grayson, George Mason, John Plummer, Daniel McCarthy, and Abraham Barnes for (not) entering their wheeled carriages agreeably to law as appears to us by the list delivered to the clerk of the county.

The word "present" as used in this report carried in those days only a slightly different meaning from that of the word "indict," a difference largely technical.

Indicted as a Tax Dodger.

"The old laws of the colony of Virginia," said Walter Oliver of the Virginia legislature, a prominent lawyer of Fairfax, today, "provided for criminal proceedings in two ways—by indictment or by presentment. In case of indictment the king's counsel initiated the prosecution, bringing the facts before the grand jury, who then reported an indictment to the court. In case of presentment, however, the grand jurors proceeded on their own initiative without the assistance or intervention of the counsel.

"They summoned witnesses, and if, to the minds of the twelve, the facts showed the suspected person guilty of a crime the case was 'presented' to the court, whereupon proper writs of apprehension were issued for the accused and the king's counsel ordered to prosecute the case. So that, as far as the legal signification of the word means a grave criminal charge by an authorized jury, 'present' has, in this instance, the same force as 'indict.'

"Further," said Mr. Oliver, "that an owner's failure to 'enter' any property should have been dealt with as a crime rests upon the meaning of the word 'enter' in the formal presentment. Under colonial law an owner, unless he was willing to permit the county officials to make a schedule of his taxable property, made out a list of it himself. As a property holder he was presumed to be a man of responsibility and truth.

Horrors! False Oath, Too.

"Nevertheless, to protect the public revenues against fraud the law provided that subjoined to the list of property should be the following oath, taken by the owner: 'I do solemnly swear that the property entered in the foregoing list is all, both real and personal, subject to taxation of which I am seised and possessed in the county of ——, in the colony of Virginia.'

"This oath was duly made and attested before an authorized official. The offense of swearing falsely to a property list was made a separate offense by act of the house of burgesses. Thus it was that Washington was criminally charged not with perjury but with not 'entering' certain property."

In short, the greatest of Americans was believed, on judicial inquiry and examination by twelve substantial men of his county, to be guilty of what is today termed "tax dodging."

Washington, however, was indicted in good company. The William Fairfax "presented" with him was a nephew of the great Lord Fairfax, whose possessions would have easily blanketed half a dozen German principalities; and the George Mason caught in this judicial dragnet was afterwards the great Mason, the author of the celebrated "Bill of Rights," and the bosom friend of Thomas Jefferson.

The tradition that Washington was officially charged with swearing to a false tax list for the purpose of evading the payment of taxes has been passed around the gossiping circles of the sleepy old village of Fairfax for all the generations of the last century. But until it was proved to be true by Capt. Donahoe's discovery no special credence was placed therein. According to the reports, say the good citizens of Fairfax, Washington was haled before the court some half dozen times for this offense. The particular record referred to here, however, has only this single case.

COMING TO LAND OF PROMISE, FINDS HUSBAND IN COFFIN.

Mrs. Hulda Johnson Waits Five Years While Home Is Prepared—Arrives After Spouse's Sudden Death.

Mrs. Hulda Johnson arrived in Chicago from Sweden yesterday but a few hours before the burial of her husband, Carl Johnson, whom she had expected to meet her at the train. The first news she received of the death of her husband was when she arrived at her new home, 8901 Buffalo avenue, and found her husband's friends preparing for the funeral.

Mrs. Johnson's arrival was the climax to five years of self-sacrifice and waiting upon her part. With her was little Carl, her only son.

When Johnson left Sweden he promised to prepare a home for his family in the new world. He secured work as a carpenter and managed to save enough money to support his wife and child in the old country and put by enough to purchase a lot, where the Johnson cottage now stands.

Some weeks ago he wrote to his wife telling her of the cottage upon the lot, and it was almost ready for her and the boy. So the wife and son immediately began their trip to America.

Monday Johnson was putting a few last touches on the roof of the house, when he fell eighteen feet to the ground. He was instantly killed.

WINS PLACE BY MERE FRACTION.

Miss Amy Aber Passes Highest Examination for Superintendent of Children's Detention Home.

Miss Amy Aber, 315 Oak street, will be appointed superintendent of the new detention home for delinquent and dependent children at Halsted and Ewing streets.

It was announced at the Cook county civil service commission yesterday she had won the position by a fraction of .42 as a result of the examinations for the position held last week. Her standing was 83.66, and the standing of the next nearest contestant was 82.24.

Up to about four years ago Miss Aber was head nurse at the Samaritan hospital, the service of which was then discontinued by Dr. Blake Baldwin.

BEATS WOMAN; BURNS BOY.

Refused Food at Oquawka, Ill., Home, Vagabond Takes Terrible Vengeance—Posses on Trail.

Oquawka, Ill., Oct. 2.—Because he had been refused food, an unknown tramp took horrible vengeance today by beating Mrs. John Hathaway to unconsciousness and then tying her 4 year old son to a tree and burning him to death.

Posses are scouring the country for the murderer, threatening to execute him as he did the boy.

BISHOP'S TIP: KISS YOUR WIFE

Trouble Certain for Husband Who Forgets Loving Smack.

GIVE HER PRESENTS, TOO.

High English Churchman Shows Way to Be Happy Though Married.

[BY CABLE TO THE CHICAGO TRIBUNE.]

LONDON, Oct. 2.—The Rt. Rev. John Sheepshanks, the aged bishop of Norwich, drew enthusiastic applause today at the annual church congress, now in session at Yarmouth, by his dicta on the marriage question.

He regretfully admitted that if the clergy could unmarry as well as marry they would be far more busily employed than in the busiest times now. He said that when marriages were regretted it was largely because they had been hasty and ill considered.

The great causes of domestic unhappiness were selfishness and temper. Men were more selfish than women. Man puts his great, sturdy arms akimbo and declares that he is the one person to be considered in the home. The bishop denounced nagging, but said that when there was a tiff the man ought to initiate a reconciliation.

Men ought to regard as important and remember the anniversaries of their wedding days and their wives' birthdays, and give them presents, not forgetting a good, loving kiss.

Middle aged women often complained that their husbands kissed the children but would not kiss them. Women longed for a demonstration of affection. Most trouble would be avoided if men would remember this.

The bishop, in warmly urging marriage, declared that it was intended, among other things, for peopling heaven.

THEATERS FOR 3 NEW LINERS.

Cunard Company Accepts Frohman's Offers to Provide Plays and Concerts on Ships.

[BY CABLE TO THE CHICAGO TRIBUNE.]

LIVERPOOL, Oct. 2.—The Cunard Steamship company has accepted Charles Frohman's offer to provide suitable plays and concerts on its boats. A hall specially designed for such performances will be provided on each of the three projected Cunard steamships.

The scheme will probably be tried first on the Lusitania.

From inquiries made in London the ocean theater is likely to be unpopular among actors and actresses. Their view is that they ought not be to made to work at sea when few are at their best. Seymour Hicks says that if Mr. Frohman wanted him to work at sea he would be seasick all the time.

WON'T RECOGNIZE UNCLE SAM.

Iowan Refuses to Serve on Federal Jury Because the Government Licenses the Liquor Traffic.

Davenport, Ia., Oct. 2.—[Special.]—The federal government has run against a new snag here on the west bank of the Mississippi in the refusal of J. D. Martin of Crawfordsville, Ia., to qualify as a petit juror. He told Judge Smith McPherson today he belonged to a church which did not recognize the liquor traffic, and so long as the government licensed it he would not recognize the government or its officials. Instead of holding Martin in contempt, the court expelled him from the panel.

RUM IMP LURES BOSTON WOMEN

Gen. Booth Tells of Feminine Devotees to "Bowl" Found in Hub City Restaurants.

Boston, Mass., Oct. 2.—[Special.]—In his address before a massmeeting in the Boston theater, Gen. William Booth, head of the Salvation army, said that on the Saturday evening previous a woman investigator visited eighteen restaurants and six hotel dining rooms, between 7 and 11:30 o'clock, and counted in them 735 women at tables, of whom 521 were drinking liquors.

GRAND JURY CLOSE ON BRIBERY TRAIL

State's Attorney Indicates Purpose in Gambling Inquiry to Reach City Officials.

WHO IS GETTING MONEY?

Mont Tennes' Aid Refuses to Obey Court and Tell What He Knows; May Go to Jail.

Indictment of certain city officials for receiving bribes in return for which protection was furnished the gambling trust—this is the real purpose of the present grand jury investigation, as unexpectedly revealed yesterday. Whether the information secured shall warrant indictments of higher officials is another question. At any rate, the purpose of the state's attorney is clear.

The announcement that such was the plan was forced from State's Attorney Healy through unexpected court proceedings. The proceedings resulted from the stubborn resistance of the gambling combination, represented by Horace Argo, Mont Tennes' chief lieutenant, who refused to testify in the face of an explicit order from Judge Chetlain.

"The investigation by this grand jury is concerning the gambling situation and also concerning the bribery of city officials—perhaps county—to furnish protection for gamblers," said Mr. Healy in explaining the contempt charges preferred against Argo to Judge Chetlain.

Further than this he would talk but little as to the scope of the investigation. His statement, together with assertions of witnesses who have been before the grand jury, indicates that evidence of bribery already has been heard by the inquisitorial body. The doubt is whether this evidence has touched any one "higher up."

What the Day Developed.

The day was a busy one, not only for State's Attorney Healy but for his assistants, for the grand jury and for the gamblers themselves. The most important developments were:

REVELATION of the scope of grand jury's work, including possible conviction of city officials or employes for receiving bribes in connection with protected gambling.

CITING of Horace Argo for contempt of court, followed by his refusal to answer questions in the face of court orders, the result of which may be a jail sentence for him.

DISCOVERY that "Jim" O'Leary has not only been running a gambling house at 4188 Halsted street without the "knowledge" of the police, but a saloon without a license in his or —as far as can be discovered—anybody else's name.

REMOVAL of telephone switchboard from gamblers' exchange at Forest Park, cutting gambling trust out of racing information from the various race tracks.

STATEMENTS of various police officials, in whose districts open gambling has been discovered, that there "was no gambling and has been none."

Getting Busy for Today.

After the day's work of running from Judge Chetlain's court back to the grand jury rooms, then vice versa, had been concluded, Mr. Healy began preparations for renewed activity against the gamblers and those who are believed to be responsible for their protection. He issued subpoenas for former Constable George Murray, now employed by Mont Tennes, S. J. Larned, general superintendent of the Chicago Telephone company, and Frank Weber, an official of the contract department of that concern.

The recalling of Larned and the other telephone officials indicates that the jury is making every effort to get sufficient evidence against the company to warrant indictments. Larned already has been before the jury twice, and has not proved a fruitful source of information.

The crux of the investigation was revealed in a series of questions propounded by Mr. Healy to Argo and which, through his failure to answer them, became public in Judge Chetlain's courtroom. The questions added many details to Mr. Healy's statement that he was going after "the men higher up." The "men higher up," it appears, not only are city officials, but officials of the telephone company who are supposed to be in possession of considerable information about gambling service.

"I can only say that the jury's work is not nearly completed," said Mr. Healy in the evening. "The body has heard considerable evidence exposing conditions of a surprising nature, and it probably will hear considerably more."

Last Chance to Answer.

State's Attorney Healy gave Argo a last chance to answer the questions that had been put to him on Tuesday when he appeared in the grand jury rooms at 9:30 o'clock in the morning.

"Have you decided to answer the questions put to you when you were a witness yesterday?" Mr. Healy asked the witness as soon as he took the chair.

"My decision is unchanged," replied Argo.

"That means that you must go before Judge Chetlain to answer to a charge of contempt of court," replied Mr. Healy.

The witness made no comment. Then, in order to make the position of the witness clear in any proceedings that might follow, Mr. Healy asked all the questions that he would have put to Argo if he had been a more willing witness.

"I Refuse to Answer," His Reply.

In nearly every case the answer was, "I refuse to answer." This was varied occasionally by the statement that he "didn't know," or "couldn't tell." The most significant feature of the questions asked was the wide knowledge displayed by Mr. Healy of gambling conditions and of the manner in which the gamblers are supposed to have been given protection.

It was known that Mr. Healy, previous to calling Argo to the grand jury room, had made a thorough investigation of his record, his business affiliations, and his antecedents. He acquainted the witness with the result of his investigation before he accompanied him to the grand jury room, telling his that he expected him to testify to all these facts before the jury.

Argo, who suddenly has become the hub about which the whole investigation revolves, is a small, mild mannered man, who comes from a southern family. Persons who know him say that his gambling affiliations have not warped his sense of "honor," and his defiance of the court and the grand jury

resulted from the fact that he would not, like the other gamblers, say "I don't know" to questions which should receive other replies.

Fears He Will Be Incriminated.

"I shan't reply to any questions that will incriminate me," he said to Mr. Healy.

"Then listen to these questions," said the state's attorney.

One by one the following questions bearing on the gambling combination and the manner of protection supposed to be supplied to their owners were asked:

"Are you employed by Mont Tennes?"

"What is Mont Tennes' business?"

The witness made an exception of this question and answered it, saying:

"Why, he is in the cash register business at 123 Clark street."

"But is there no other business being carried on or conducted at 123 Clark street other than the cash register business?" demanded Mr. Healy.

"I must refuse to answer that question on the ground that it might incriminate me," was the reply.

Long List of Questions Unanswered.

Then followed these questions, to which the usual answer of a refusal was elicited:

"Do you know anything about the existence of gambling or bookmaking in the city of Chicago?"

"Now, did you ever talk with anybody else about the operation of poolrooms in the city of Chicago?"

"Is that because you think 'Bud' White as a witness before the grand jury gave them certain information?"

"Now, did you ever talk with anybody else in Chicago about opening up or operating poolrooms?"

"Did you ever have any conversation with anybody other than 'Bud' White with reference to operations of poolrooms and in which conversation the question of police interference was discussed?"

"Did you have anything to do with its operation (the City of Traverse)?"

"I didn't ask you whether you were on the boat. I asked you whether you had anything to do with its operations, and you refuse to answer that question, don't you?"

Payment for Police Protection.

"Don't you know, as a matter of fact, that at various times you have had discussions with different individuals with reference to the payment of money for police protection?"

"What did you have to do with it?"

"Did you have anything to do with the money that was received from the operations on board the City of Traverse?"

"Did you have anything to do with the disburrement of the money which was received from the operations on the City of Traverse?"

"Do you know or have you any information which indicates that any of the money so received—I mean from the operation of the City of Traverse—was paid for police protection or police noninterference?"

"Did you never, during the time the City of Traverse was being operated in the waters of the lake hear that a certain part of the money was being paid for protection?"

"Now, what were you doing here during that time—from the beginning of 1906 to the latter part of August, 1906?"

"Now, who was interested with you in the operation of the John R. Sterling?"

"Did you have any arrangement with anybody in Chicago prior to eighteen months ago with reference to the operation of gambling games?"

"Are you working for him?" (Mont Tennes.)

"What business are you engaged in now in Chicago?"

"Are you interested in business with Mont Tennes?"

Asks About Harlem Bomb.

"Have you ever talked with anybody out there over the telephone, where, according to the newspapers, a bomb was exploded last night?"

"Well, has anybody told you what the telephone conditions were there, for instance?"

"Do you know whether there are any telephones there in that building?"

"Do you know anybody who lives in that building or who occupies it during parts of the day or night?"

"Do you know where there is such a memorandum?" (meaning memorandum containing the telephone number of the place in question).

"What did you talk about?" (referring to a talk with McGinnis.)

"When you talked with him two or three months ago, did you discuss with him gambling conditions in the city of Chicago?"

Various Rooms and Phones.

"Are you familiar with the premises at 91 Washington street?"

"Have you ever been in those premises?"

"Do you know anything about the telephonic conditions in those premises?"

"Have you ever been in the premises at 400 Lincoln avenue?"

"Have you ever talked with anybody over the telephone at those premises?"

"Are you familiar with the premises on Center street at 135?"

"You know whose premises I mean on Center street, don't you?"

"Have you ever talked with anybody over the telephone in those premises?"

"Do you know anything about the telephonic conditions in those premises?"

"Have you ever talked with anybody over the telephone in those premises" (referring to 263 Chicago avenue)?

"Do you know the premises at the corner of Polk and Clark streets, the saloon and upper floors of the building occupied by one Patrick O'Malley?"

"Have you talked with anybody in those premises recently over the telephone?"

"Do you know about any scheme or methods of distributing race information throughout Chicago?"

"Are you interested in any way in the distribution of race information throughout Chicago?"

James O'Leary's Place.

"Do you know the premises occupied by James O'Leary, 4183 Halsted street?"

"Do you know the premises at 6300 Cottage Grove avenue?"

"Do you know about the existence of an alleged gambling combine or gambling trust?"

"Do you know whether John F. O'Malley is a member of that combine?"

"Do you know whether James O'Leary is a member of that combine?"

"Do you know that certain poolrooms and gambling games are permitted to operate in Chicago and have operated during the last six months without police interference?"

"Do you know why those games are permitted to operate without police interference?"

"Do you know whether there has been any interference with reference to the operation of a poolroom on the premises of Pat O'Malley at Clark and Polk streets?"

"Don't you know that the poolroom of Pat O'Malley has been permitted to operate without police interference? Don't you know it has been operated?"

"Now, do you know about the operation of any poolroom at 14 Custom House place?"

"Do you know whether that poolroom had been raided by the police during the last six months?"

"Don't you know that that poolroom has been permitted to operate without police interference during the last six months?"

"Do you know of the operation of any poolroom in Chicago during the last six months without police interference?"

Well Defined Understanding.

"Have you heard it discussed that the gamblers have an understanding, a well defined understanding, with reference to the operation of certain poolrooms in Chicago and that those poolrooms will not be molested or interfered with by the police?"

"Have you ever heard discussed any act on the part of anybody connected with the operation of gambling games in Chicago the purpose of which was to secure noninterference by the police in the operation of gambling games?"

"Did you ever hear anybody discuss the question of gambling games being permitted to operate without police interference during the last six months?"

Between many of these questions were interjected statements of fact by Mr. Healy. These facts had been secured by his men and were used in an effort to draw out the witness. They had not the slightest effect, however.

While the questions were being asked Assistant State's Attorney Underwood, with stenographers, was busily engaged in the work of drawing up the necessary papers to present the contempt plea to Judge Chetlain. In these papers all of the questions were quoted.

Lieutenant of Tennes Who Refused to Tell What He Knows and May Go to Jail.

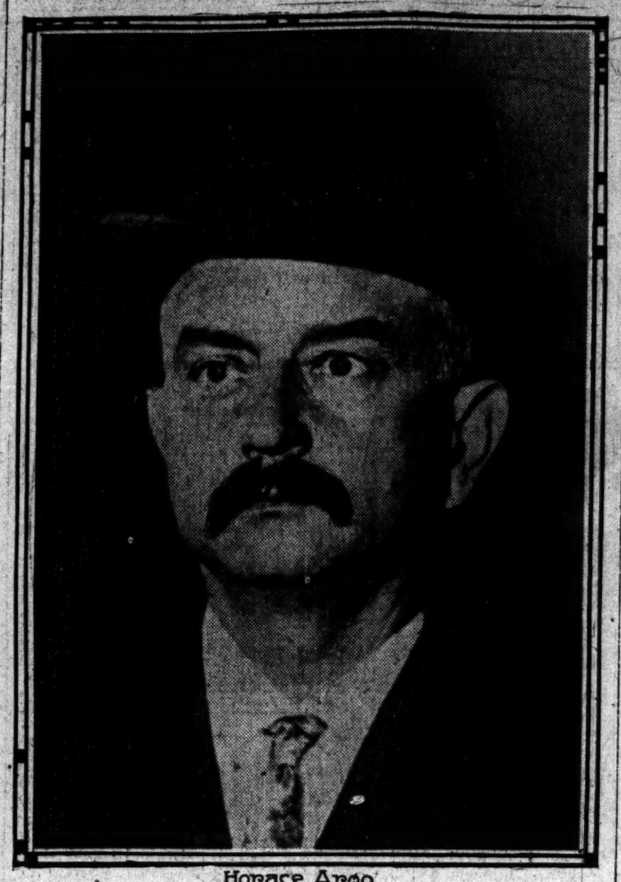

Horace Argo

Contempt Plea Drawn Up.

The document ended with these words:

"To each of which questions he, the said Horace Argo, then and there unlawfully, willfully, and with a show of contempt for this honorable court and the said grand jury, then and there replied in substance as follows, towit, 'I refuse to answer on the ground that it might incriminate me,' and this honorable court is further informed that each of said questions as aforesaid put to the said Horace Argo was then and there material to the inquiry and investigation of such charge of bribery, then and there pending before said grand jury against certain public officials.

"Therefore, the said people of the state of Illinois, by John J. Healy, state's attorney, aforesaid, respectfully move that this honorable court may cause an order to be entered of record that the said Horace Argo, as such witness, be released from all liabilities to be prosecuted or punished on account of any matter to which he shall be required to testify in said investigation and inquiry touching such charge of bribery, and upon such order being entered to rule that said Horace Argo, witness aforesaid, testify before the grand jury in said investigation and inquiry."

"This is a case in which the grand jury of Cook county wishes your honor to record an order of immunity to a witness," said Mr. Healy in presenting the document to Judge Chetlain. "The petition shows the condition in the grand jury room. The witness was duly sworn, asked the questions, and declined to answer them."

Seeks Evidence of Bribery.

Here Mr. Healy referred to the statutes regulating the taking of evidence in bribery investigations.

"This investigation by the grand jury is concerning the gambling situation and concerning the bribery of city or county officials to furnish protection for gamblers," said Mr. Healy.

This was the first open announcement on the part of the state's attorney that it was his intention to obtain evidence of the bribery of officials—or that he already had such evidence. The courtroom was crowded and from that moment every spectator listened intently to the words of the attorneys.

Attorneys Edward Morris and C. Stuart Beattie, representing Argo and the gambling fraternity, insisted that Argo had the constitutional right to refuse to answer these questions if he wished. This was not the issue at that particular minute, however, and Judge Chetlain stopped the argument.

Court Orders Witness to Answer.

"The court rules that the witness, Horace Argo, must answer all questions put to him regarding the bribery investigation now being made by the grand jury," said Judge Chetlain. "Decision on the other questions involved will be reserved until later."

So Argo, State's Attorney Healy, his assistants, and the stenographers again returned to the grand jury room. Argo again took the witness stand, and Mr. Healy, wearing an expectant air, asked the first question.

"What is Mont Tennes' business, other than that of dealing in cash registers?" was the question asked.

"I must refuse to answer on the grounds that I might incriminate myself," was the unexpected reply of the unyielding witness.

Then Mr. Healy added these questions to those propounded at the morning session, and Argo compromised with the attached replies:

Q.—Did you ever hear during the time the City of Traverse was being operated that a certain part of the money was being paid for protection?

A.—No, sir. I refuse to answer—wait a minute, I will answer that I heard it in rumors like I did today. Do you mean for police protection?

Q.—The question was "For protection." A.—Yes, rumors—police protection, or what protection?

Q.—Any kind of political protection? A.—Well, I answer that the same as I did, only in rumors. I don't know anything about it, just heard it, this Traverse business.

Q.—How about the John R. Sterling? A.—No.

Q.—Have you ever talked with anybody over the telephone from the railroad depot of the Wisconsin Central railroad at Forest Park, where it is currently reported a bomb exploded?

Again Declines to Answer.

A.—Decline to answer."

Q.—Don't you know that the gambling syndicate in this city has headquarters there?

A.—Same answer.

Q.—And that all racing information is sent from there to different parts of the city? A.—Same answer.

Q.—And that that condition is known to the police officers of Chicago? A.—Do I know that?

Q.—Yes. A.—No, sir.

Q.—Have you ever heard that they do?

A.—No, sir. I never heard that they do.

Q.—Are you familiar with the premises at 133 Center street? A.—I decline to answer.

Q.—Do you know that Mont Tennes operates a poolroom on those premises and is being protected? A.—I decline to answer.

Q.—Do you know that his is a protected game? A.—I don't know just exactly what you mean by "protected."

Q.—Do you know whether that game is permitted to operate without police interference? A.—No, sir, I do not.

Q.—Do you know whether the poolroom conducted by Pat O'Malley is tolerated by the police? A.—I don't know.

Q.—Do you know about the existence of a gambling combine or trust? Do you know who the members are, or do you know if any public officers are identified with it directly or indirectly? A.—No, I don't know.

Q.—Have you heard discussed among gamblers and others that the gamblers of Chicago have a well defined understanding with reference to the operation of certain poolrooms, and these poolrooms will not be molested or interfered with by the police?

By the time Argo had answered this last question by saying that he could not answer "on the ground that he might incriminate himself" Mr. Healy's patience seemed to have disappeared.

"Do you realise that you are in contempt of court? Do you realise that you are likely to go to jail for this?" he blurted out.

Argo assured the prosecuting attorney that his position was the same as it had been, and although the questioning continued for some time he did not recede from this position. So Mr. Healy placed Argo in the care of a detective and returned to his office to draw up fresh papers, this time prepared to demand the maximum punishment for what he termed inexcusable contempt of court.

Asks for Jail Sentence.

After reading the new petition, including the same questions as had been asked in the morning, with the more or less meaningless replies of Argo, Mr. Healy demanded that a sentence for contempt of court be imposed at once.

"This man has been playing battledore and shuttlecock with this court," said Mr. Healy. "He has willfully shown contempt for the court, has disobeyed its orders, and, as far as can be discovered, can offer not the slightest excuse. I ask that he be compelled to show cause immediately why he should not be committed for contempt."

"Ah, but your honor," interrupted Attorney Morris, "the defendant must be given an opportunity to make a defense. He must have time to show his reasons for refusing to answer the questions put to him."

State's Attorney Healy replied that the grand jury was a part of the court and that the contempt had been offered to the court and that, as in other cases where the contempt complained of took place in the court, there was no necessity for granting a delay.

"The defendant should be given an opportunity to answer the charge, but he should make the reply immediately," said Judge Chetlain at one time.

Argo's lawyers continued to argue, however, and, as it was nearly 6 o'clock, Judge Chetlain gave them until 9:30 o'clock this morning to draw up an answer to the charges preferred by Mr. Healy.

Various statements made by Judge Chetlain during the course of the hearing indicated that he would have little sympathy with Argo. It was the belief of representatives of the state's attorney's office that the witness would be compelled to answer the question this morning or go to jail until such time as he decided to answer them.

"Places" Mentioned by Mr. Healy.

Concerning the "places" mentioned in Mr. Healy's questions, the following information was secured later by newspaper reporters:

499 Lincoln avenue—Cigar store and billiard hall. No name above door. Formerly a saloon known as "The Turf," owned by Tennes. Known in the neighborhood now as "Tennes' cigar store." It was one of Tennes' early gambling enterprises.

135 Center street—Saloon and billiard hall. Name above the door is "Herman Schmidt, Successor to Mont Tennes." This also used to be Tennes' gambling headquarters.

265 Chicago avenue—Cigar store. No name. Owner's name was refused in the store. In the neighborhood it is called "Mont Tennes' cigar store." It is near the Chicago avenue police station.

91 Washington street—American Express company on first floor. Upstairs is the Show Card company, C. R. Wheeler, manager, and the American Transfer Paper company.

Gambling Exchange Found.

Two detectives from the state's attorney's office went to Forest Park, the scene of the last bomb explosion, and discovered the location of the telephone exchange which has been furnishing service to Chicago gamblers.

The men found the exchange, which was a combination telephone and telegraph system, housed in a little structure, the real purpose of which appeared to be disguised as much as possible. The telegraph department, the detectives expect to prove, is the Payne gambling service and is connected with the Western Union Telegraph company.

The switchboard was ordered removed by officials of the Wisconsin Central railroad from the building, which was formerly used as a ticket agent's office in connection with a picnic park, owned by the road.

Grand Jury Report on Saturday.

Mr. Healy said at the conclusion of the day's work that the investigation would continue until Saturday, when the grand jury will return its report. It is understood that no indictments will be returned before that time.

SHIPPY DISAVOWS PROTECTION SALE

If Gamblers Have Bought Immunity Blame Is Below Chief, He Says.

HOPES FOR FULL EXPOSE.

Wants Any Police Official Guilty of Taking Bribes Properly Punished.

Chief of Police Shippy not only denies that he has afforded any protection to gamblers, but says that if any protection has been given it is the fault of the inspectors and minor officers. He also defies the state's attorney to bring up anything against him. If the charges are proven true this brings the responsibility down, according to the chief's statement, to Inspectors Wheeler on the south side, Hunt of Hyde Park, and Revere on the north side.

"If any policeman in Chicago, be it the chief or the humblest patrolman, is protecting gambling, I sincerely hope the state's attorney will find it out," the chief said last night. "I know my own skirts are clear and if those of other officers are not, I want to know it so I can know whom to trust.

"Gambling is a matter I have not given my individual attention to. I have put it in the hands of the inspectors. I could not attend to it and other things at the same time. The first thing I had to do when I took charge was to put some discipline into the force. That was necessary for the prevention and detection of crime. I have done something on that line, but not so much as I would like to do.

Kept in His Office All Day.

"I am kept in my office all day. I can't go out as I would like to. I have to depend on my subordinates in the gambling question. The only time I have been able to jump out of the office was in this recent Hyde Park murder case. I was afraid the police would make the usual mistake and allow the defense to set up the cry of sweatbox methods in getting the confession from the negro Walton. So I took charge of it.

"As to gambling, under instructions from the mayor I only recently called a meeting of the inspectors. They were all there. I told them the former policy had been to allow decent poker games to run, but the privilege had been abused and all gambling must be stopped. I told them it was up to them to do it and if it was not done they would be held responsible. Since then I have not paid any attention to it.

"As far as I am personally concerned, all I care to say is this: I have been on the police force for thirty years. During a good part of that time I have held responsible positions. All I have in the world is a little home at 31 Lincoln place. That is my entire worldly possessions. Now, if I were a grafter and had brains enough to be chief of police of Chicago, I would do better than that.

"I have had as many opportunities to make money wrongly as any policeman in Chicago, and I surely ought to have been able to make a better showing if I were inclined that way. As I said before, I only hope the state's attorney will be able to find out the entire truth about this matter."

Inquiry Failed to Back Charges.

"Did you never inquire into these gambling charges?" was asked.

"In this way: I have kept six men in my office—not thirty-two, as did the former chief—to look into charges made by letters, anonymous and otherwise. Their reports did not substantiate the charges. For the general prevention of gambling I depended on the inspectors, and I am willing to say now there is less gambling in Chicago than there has been for years.

"There are handbooks, of course, but fewer of them. Nobody could utterly wipe out handbook making. The solicitor can keep a book on his cuff, and, as long as he gets 'suckers' to go against the game, can find customers. The best the police can do is to make it as uncomfortable for the handbook makers and as inconvenient for the 'suckers' to bet as possible. That, I think, has been done.

"As to other forms of gambling I believe there is less in Chicago now than there ever has been. There is no policy, no roulette or faro, not even any public poker. Chicago is cleaner than it ever has been."

"But the theory of the state's attorney seems to be that there are two sets of gamblers in Chicago, and one is favored and the other prosecuted," was remarked.

Two Sets of Gamblers.

"Of course there are two sets of gamblers in the town," said the chief. "Anybody who knows anything knows that. One set ran the City of Traverse for two seasons and employed all the ex-constables thrown out of a job by the Municipal court act and similar toughs for the boat.

"If you will remember, one Col. James Hamilton Lewis who was then corporation counsel gave a learned opinion to the effect that the gambling boat could not be interfered with and it never was during the last administration. But when Mayor Busse took hold he put the City of Traverse out of commission in short order. Naturally the owners and promoters of that boat do not feel any too kindly about the matter.

"But the inference that because one set of gamblers was put out of business it was for the purpose of allowing another set to run is absolutely wrong. My desire is to put them all out of business and before I get through I am going to see that it is done."

Hunt and Others "Amazed."

Other police officials were amazed to learn the scope of the investigation. The idea that Mr. Healy's detectives had secured actual evidence of poolrooms in operation was treated by them as a matter of some doubt. How could there be gambling going on? Had not their own men reported that the places mentioned by Mr. Healy were closed tight?

In Inspector Hunt's district the places mentioned by Mr. Healy were James O'Leary's resort at 4183 Halsted street and Paddy Grimes' place at Sixty-third street and Cottage Grove avenue.

"I know that O'Leary has not been doing anything until recently at any rate," said the inspector. "I can't answer for the last ten days.

"I have been after O'Leary many times, but I never have been able to catch him at it."

Despite this it is understood sufficient evidence to indict has been obtained against both O'Leary and Grimes. O'Leary's poolroom has been running as free and open as the day for the last three weeks. After the pressure became too strong last Monday O'Leary moved his poolroom apparatus around the corner. Whether the gamblers themselves rigged up the new telephone connections on Monday has not been made public.

Wheeler Says "Not Guilty."

Inspector Wheeler, in charge of the Harrison street district, is responsible for "Pat" O'Malley's poolroom at Polk and Clark streets.

"I have had many reports of gambling at O'Malley's," said Inspector Wheeler. "The place has been closed when my men got there."

The responsibility for the big poolroom at 14 Custom House place, and for Mont Tennes' poolroom in rooms 4, 5, and 6, 125 Clark street, second floor, rests jointly with Chief Shippy's gambling detail and Capt. Gibbons, who acts as inspector over the First precinct.

Schuettler Indorses Inquiry.

"I approve of State's Attorney Healy's investigation of gambling before the grand jury," said Assistant Chief Schuettler. "If any policeman is discovered who has taken money for protecting gambling he should be put in the penitentiary."

"The grand jury seems to be aiming at high police officials," the assistant chief was told. "What do you think of the direction the investigation has taken?"

"I am sure police officials do not protect gamblers," he replied. "I have not heard of any money being paid by gamblers for police protection. Chicago police officials are honest."

WARLIKE COPPER LOSES STAR

Patrolman McDonough Is Discharged for Beating Citizen.

TWO FINED FOR SHOOTING.

Delay in Case of Probationer Woodward Charged with Larceny.

The city civil service commission heard testimony yesterday in four cases against patrolmen. Two of the cases were dismissed, one patrolman "fired," and two others fined.

The case against Probationary Patrolman Thomas W. Woodward was carried over, as he is now being held to the grand jury under bonds of $1,800 on the charge of larceny. Assistant Chief Schuettler was anxious to have the case called and expressed the desire to have the man off the force as soon as possible.

Patrolman Martin McDonough of the Fifth precinct did not appear when his case was called. Lieut. Plunkett preferred a charge of intoxication and Martin Madden, 3500 State street, a charge of assault.

According to Madden, who has known McDonough for the last twenty years, McDonough is only a safe citizen when he is drunk.

McDonough was appointed in 1887 and the following year was discharged for leaving his post while on duty. Up to June 26, 1907, when he was fined ten days' pay for negligence of duty, he had been discharged, fined, and suspended nine times on various charges.

Two Patrolmen Fined.

Patrolman Bert A. Reed of the Twenty-seventh and Patrolman John Coleman of the Twenty-ninth precinct, charged with shooting up the saloon of James Lamb at Colorado and Kedzie avenues on the morning of Sept. 7 were fined fifteen and ten days' pay respectively. The only witness to the alleged "shooting up" was the saloonkeeper, who has sold out and gone to Arkansas. The patrolmen claimed the shooting was done while showing the working of an automatic gun.

James T. Reeves, an employé of the Standard Oil company, alleged Patrolman Jonn A. Reddy called him a dog, thief, and used other offensive language, but the charges were dismissed.

A similar fate fell to the charges filed against Patrolman John P. Atchison of the Thirty-eighth, alleged to have assaulted Timothy O'Brien, 361 Orleans street, knocking out one of his teeth.

Fights Its Own Case.

The commission has received a number of requests from lawyers and associations to join it in fighting the efforts of Inspectors Hunt and Lavin to collect back pay, but the commission has decided to fight its own case and when it comes to trial will be represented by its own attorney, H. L. Sprogle. The latest applicant is the Hyde Park Protective association, and yesterday Arthur Burrage Farwell called on the commission and left a copy of the opinion of Robert McMurdy, the attorney for the association, giving his reasons why Inspector Hunt was not entitled to back pay and also a statement of what is said to be Hunt's record. What action the commission will take in the matter is not yet decided.

Chief Shippy preferred charges against Policeman John J. Courtney for flagrant neglect of duty.

Charged with Beating Greek.

Judge Petit spent two hours listening to three policemen of the Hudson avenue station, who had been charged by James Kostakos, a fruit dealer at North avenue and Sedgwick street, of having robbed and beaten him. The three policemen, who denied the charges, were Policemen McEvoy, Jennings, and Pierce.

Mrs. E. Margraf, 312 North avenue, who lives opposite the fruit store, testified that she saw three policemen leading Kostakos to the patrol wagon, but said she did not see them beat him, as was charged by Kostakos.

Kostakos will probably take the stand this morning.

HAIR AND DRESS SET ABLAZE WHEN WOMAN LIGHTS GAS JET

Explosion from Leakage Causes Critical Injuries—Victim Aided by Neighbors as She Runs Into Hall.

While lighting a gas jet in the bathroom of her flat in the Palos apartment building, 215 Thirty-first street, Mrs. R. T. Rogers was knocked to the floor yesterday afternoon by an explosion that ignited her clothing and caused severe burns.

Alone in the flat she tried to extinguish the fire with water from the bathtub. Failing in this she rushed with her hair and dress ablaze out into the corridor on the fourth floor. Women from adjoining apartments, summoned by her cries, wrapped her in blankets and tore her clothing from her. The injured woman was taken to Wesley hospital. She is 24 years old.

A gas meter in the room had been repaired earlier in the day and it is believed by the police some part of the mechanism was left open, allowing the gas to escape.

William Gardner, a tenant, and Charles Streeter, janitor, were burned about the hands and face by the explosion of gas in a new flat building at Fifty-third street and Washington avenue in the evening. A defective joint in a pipe had allowed gas to accumulate in the dining room on the second floor.

CRUSHED TO DEATH BY CARS.

One Man Killed by Trolley and Three by Railroad Accidents in One Day.

One man was crushed to death by a street car yesterday, and three were killed on railroad tracks. Several others were hurt in a street car accident.

The Dead.

McINERNY, DANIEL, 40 years old, 8004 Morgan street, car repairer; crushed to death when he was caught between an Indiana avenue electric car and the wall of the car barn at Thirty-ninth street.

PERRY, A. S., 41 years old, La Grange, clerk for Finley, Barrell & Co.; killed by train of Burlington road between Highland and Hinsdale. Body found yesterday morning.

RAGIO, VINCENT, 40 years old, 105 West Taylor street; killed by Chicago and Northwestern train between Loomis street and Blue Island avenue.

RATSEN, JOHN, 21 years old, 105 West Taylor street, laborer, employed by Burlington railroad; killed by engine at Sixteenth and Loomis streets.

Two passengers on a Lake street car were slightly injured in the afternoon when a Northwestern freight train backed into it at the Pine avenue crossing in Austin. Mrs. C. Jensen, 261 North Fifty-second avenue, and A. E. Walters, 172 Western avenue, were the persons bruised.

BOOTH'S PROGRAM COMPLETE.

Head of Salvation Army Scheduled to Make Three Public Addresses While Here.

The completed program for the entertainment of Gen. William Booth, the head of the Salvation army, who will arrive in Chicago Saturday, was announced yesterday.

The general will make three public appearances, all on next Sunday. In the morning and afternoon he will speak at the Colonial theatre and in the evening he will preach at the Auditorium theater.

Gen. Booth will arrive at 7:30 Saturday morning and will be taken immediately to the Auditorium Annex. In the evening at 8 o'clock Gen. Booth will address the soldiers of the Salvation army at the Jefferson Park Presbyterian church. A reception will be tendered him by the Press club of Chicago at noon Monday.

The balance of the general's stay in Chicago will be devoted to private conferences with his officers.

CHARGES OF GRAFT PILE UP ON POLICE

Widespread Infractions of Saloon Laws Charged by Anti-Crime League.

BARS OPEN ALL NIGHT.

Protection at Regular Scale Alleged; So-Called Clubs Sell Without License.

Evidence of police department graft sprang up in a new quarter yesterday. In a report sent to Chief Shippy last night containing the results of an investigation carried on during the last ten days on the north, south, and west sides, the board of directors of the Anti-Crime league makes these charges:

Favored saloons in all sections of the city are allowed to remain open all night with the open connivance of police officers.

All night drinking clubs are operated on the south side without a city license.

Disorderly houses have sprung up outside the prescribed red light districts. Women are allowed to solicit on the streets.

Patrolmen are losing on their beats.

This report is only preliminary. There is still to be developed the graft scandal that lies behind the blindness of the police toward certain saloonkeepers.

Price Scale for Protection.

It is charged that a scale of prices has been fixed up with these saloonkeepers, in which they pay to the police from $25 to $75 a week, depending on the volume of the night trade. The man who is doing the collecting is known to the investigators for the league.

The most flagrant violations of the law were found in State street. At 2959 State street the Jackson club was found. It is a large room, arranged with many tables and bar service, where hundreds of negroes of the criminal class gather night after night.

The place never closes. It is entered from the street. It has no city license to sell liquor, but has a government license. It is operated by Charles L. Jackson. L. B. Anderson, who is connected with the county attorney's office, is said to be interested in the club.

A similar club, where white women were found with colored men, is operated at 2171 State street by "Bill" Lewis, chief lieutenant of the late "Mushmouth" Johnson. Lewis has no city license, but carries a government card.

League Goes Into Details.

The report sent to Chief Shippy, signed by Frank J. Shead, chairman of the board of directors, sets forth the conditions as follows:

"We find many things which indicate either a willful disposition not to remedy conditions or a laxity and indifference on the part of the police forces.

"Among other things we find on the south side several places which are run under the guise of clubs, which keep open all night, furnishing music and drinks to all classes of people, both colored and white. These places have no city licenses. One is located at 337 Thirty-first street, above the Palace saloon and theater. Another is located at 2971 State street, above a livery barn, and the third is at 2959 State street, over an undertaking shop.

Women Openly Parade Street.

"We find that women solicit openly along Thirty-first street from State street to Cottage Grove avenue at all hours of the night.

"We find numerous slot machines in operation between Twenty-second and Thirty-first streets and State street and Cottage Grove avenue.

"We find at the southeast and northwest corners of Wabash avenue and Twenty-eighth street, at 199 Twenty-fifth street, and at 2505 Michigan avenue buildings occupied largely by women of the sporting class. These women are selling liquor in flats under a government license and are offering rooms to rent. Upon investigation their places develop into disorderly houses of the kind supposed to be confined to the red light district.

"We find that saloons at 270 North Clark street, 264 East Chicago avenue, and several other places in this locality keep their bars open after 1 o'clock persistently and that women solicit without hindrance on Clark street from Michigan street to Chicago avenue.

Entrance by Pressing Button.

"We find that Collins' saloon at 189 West Madison street can be entered at any time after 1 o'clock through a hallway by pressing an electric button.

"At 203 West Madison street is a saloon that caters to business after 1 o'clock.

"At the northeast corner of Peoria and Madison streets is a saloon with a disorderly house connection. Women solicit in the saloon.

"At 203 West Monroe street is a saloon in which women are allowed to solicit unmolested, and which remains open after hours.

"At 641 West Madison street women are allowed to solicit.

"At 199 West Lake street is a saloon that makes a practice of keeping open all night.

"Disorderly houses have sprung up on Sangamon street, between Lake and Randolph streets. Women solicit from houses on Peoria street.

Policemen Loafing on Beats.

"It is with extreme regret that we notice a disposition on the part of a great many policemen to drift back into the old habit of loafing on their beats and spending their time in basements and buildings. There are a large number of policemen who seem to feel that they owe the city nothing in the way of service except that which is forced upon them.

"The feeling of indifference which is spreading through the department is inspired by a lack of support on the part of the commanding officers and the fear of making arrests. The policemen fear to incur disfavor or transfer through political influence.

"Our investigators also find in the three divisions of the city numerous places where books are made and bets taken on the races. It would appear to us that if individual citizens can locate these places it should be no trouble for the police deparament, whose sole business it is."

TRANSFORMATIONS

Curious Results When Coffee Is Abandoned.

See Below.

It is almost as hard for an old coffee toper to quit the use of coffee as it is for a whiskey or tobacco fiend to break off, except that the coffee user can quit coffee and take up Postum without any feeling of a loss of the morning beverage, for when Postum is well boiled and served with cream, it is really better in point of flavor than most of the coffee served nowadays, and to the taste of the connoisseur it is like the flavor of fine, mild Java.

A great transformation takes place in the body within ten days or two weeks after coffee is left off and Postum used, for the reason that the poison to the nerves—caffeine—has been discontinued and in its place taken a liquid food that contains the most powerful elements of nourishment.

It is easy to make this test and prove these statements by changing from coffee to Postum. Read "The Road to Wellville," in packages. "There's a Reason."

Announcing

the nearby opening of

ANOTHER NEW

O-G

BOOTERY

(the third in Chicago)

Watch this paper for date.

MESSRS. O'CONNOR & GOLDBERG beg to state that the growth of their business in O-G SHOES—for men and women—has rendered necessary a third store. This they have established, *and are now remodeling*, at

46 Madison Street

(In the Heyworth Building)

In chaste beauty of equipment it will excel all other stores—as O-G shoes excel all other shoes.

We recognize increasing responsibility to a public which increasingly testifies its confidence in our products, and its faith that our judgment upon shoe styles is, in the best sense, *authoritative*.

O'CONNOR & GOLDBERG

Two floors at

205 STATE ST.

NEW BOOTERY at

46 MADISON ST.

(Heyworth Bldg.)

Also Men's Store at

144 CLARK ST.

You are in need of a new suit, of course.

Hie yourself to the high-priced Merchant Tailor—or get the Same Artistic Merit and the same rich quality in The Shop of

ELY MEYER & M. C. SIMON

Ready to Step Into.

Our tailoring institution in Rochester has fairly outdone itself on some of its recent creations.

Not to see them before you place your fall order is hardly fair to yourself.

Suit your own idea as to price—ours are from $25 to $75.

THE CHICAGO SHOP IS AT 156 & 158 DEARBORN ST.

FIRST NATIONAL BANK BUILDING

Wurlitzer

THE MUSIC HOUSE

266 WABASH AVE

Victor and 12 Records $29.20

CASH OR EASY PAYMENTS

This wonderful Talking Machine has all the latest improvements; 21-inch Flower Horn, 10-inch Bell, full elastic Tapering Arm, handsome Sound Box, new Turntable, plays any size Record, extra heavy spring, several Records with one winding, quartered oak Cabinet, Needle Box, etc.

With This Outfit:

12 Genuine Victor Records and 200 Needles. Price complete only **$29.20**

CASH OR EASY PAYMENTS.

Try Our Thirty Days Free Trial Plan.

Orchestra or Band Catalog Free.

Join our free Mailing List. Tell us what Catalog to send.

STOVE LININGS.

Fit Any Stove.

Hardens in fire; keep moist till used; corrugated paper on surface burns off slowly in fire. 25c for package of 4 at THE FAIR, SIEGEL & COOPER'S & BOSTON STORE

STANDARD ... RICH AS C...

New Jersey Conce... Shows Its Surp... $261,000,...

NINE TIMES TH...

Octopus' Profits fo... $83,000,000, an... sets $871,66...

New York, Oct. 2.—[S... first time there were mad... income account and bala... Standard Oil company of N... is the parent of all the S... panies of the world. The ... the wealth of the compan... been overestimated and ... who have gone into Stand... lief that the mystery in w... enshrouded its accounts ... culated wisely.

The income account sho... company paid $40,000,000 ... year ended Dec. 31 last, it c... $83,000,000, and left as a ... year something more than ... ed to the previous surplus ... in profit and loss accounts ... 000,000, or more than nine ... of the great fine.

Total Assets $37...

The balance sheet of the ... total assets of $371,664,532, ... a capitalization of $100,000,... the capital stock outstandi... and loss surplus, the only ... counts payable to the amou... The statements show for t... subsidiary companies and ... value of their properties. T...

Profit on own business	
Less losses and expenses	
Net profit own business	
Add dividends received from ...	
Actien-Gesellschaft	
Am. Pet. company	
Anglo American Oil	
Atlantic Refin.	
Bedford Pet.	
Borne Scrymser	
Buckeye Pipe line	
Carter Oil	
Cheesebro Mfg.	
Clarksburg Light	
Continental	
Crescent Pipe	
Denilinger Bros.	
Dutch Am. Pet.	
Eureka Pipe	
Galena Signal	
Gilbert and Bar...	
Hazlewood	
Imperial	
Indiana Pipe	
Mahoning Gas	
Marion Oil	
Mount. State Gas	
National Transit	
New York Transit	
Northern Pipe	
N. W. O. N. Gas	
Ohio Oil	
Penn Lubricating	
Pittsburg Natural Gas	
Raffinerie Erdoe	
Republic Oil	
River Gas	
Societa Italo Am	
Solar Refining company	
Southern pipe line	
South Penn. Oil	
S. W. Penn. Pipe	
Standard Oil, Cal.	
Standard Oil, Ind.	
Standard Oil, Iowa	
Standard Oil, Kan.	
Standard Oil, Ky.	
Standard Oil, N. Y.	
Standard Oil, Ohio	
Swan & Finch	
Underbay Oil	
Un. Oil Co.	
Wash. Oil	
W. I. Oil Refin.	
W. V. Oil	
Total dividends received from ... porate stocks	
Add net increase in value of cor... stocks carried as investments, ... increase being credited to ... lected earnings	
Total profits for year 1906	
Deduct dividends paid during cal... year 1906, 40 per cent	
Balance, surplus for calendar yea...	
Add profit and loss surplus De... 1905	
Total profit and loss surplus De... 1906, as per balance sheet belo...	

BALANCE SHEET

ASSETS

Real estate	
Construction and office furniture	$17,6...
Less depreciation	6,6...
Incomplete construction	
Floating equipment	
Total plant	
Stable equipment	
Other investments:	

	Stock issued.	ow...
*Actien Gesellschaft, Atlantic		A
*American Petroleum co		B
*Anglo-Am. Oil co., Ltd. [V]...	$ 1,000,000	
Atlantic Refg. co.	5,000,000	
Bedford Petrol co.		C
Borne Scrymser co.	300,000	
Buckeye Pipe Line co.	10,000,000	
Carter Oil co	2,000,000	
Chesebrough Mfg. co., Cons.	500,000	
Clarksburg Mfg. L. & H. Co	100,000	
Colonial Oil Co	250,000	
Continental Oil Co	300,000	
Crescent Pipe Line	3,000,000	
Deutsch-Amn. Petrol shares	7,140,000	
Warrants		
Emp. Rfg. Co. Ltd.	100,000	
Empress Indus. De Petl.	500,000	
Eureka Pipe Line	5,000,000	
Galena Signal Oil Co. pfd.	2,000,000	
Common	3,000,000	
Gilbert & Barker Mfg. Co.	40,000	
Hazelwood Oil Co	500,000	
Hope Natural Gas company		
Imperial Oil Co., Ltd.	4,000,000	
Ind. Pipe Line	1,000,000	
Int. Cooperage Co.	200,000	
Lawrence Natural Gas Co.	450,000	
Mahoning Gas Fuel Co.	150,000	
Marion Oil Co	100,000	
Mountain State Gas Co.	500,000	
Natl. Transit Co.	26,455,200	500
N. Y. Transit Co.	5,000,000	49
North. P

STANDARD OIL CO. RICH AS CROESUS.

New Jersey Concern's Annual Shows Its Surplus to Be $261,000,000.

NINE TIMES THE BIG FINE

Octopus' Profits for 1906 Over $83,000,000, and Total Assets $371,664,532.

New York, Oct. 2.—[Special.]—For the first time there were made public today the income account and balance sheet of the Standard Oil company of New Jersey, which is the parent of all the Standard Oil companies of the world. The report shows that the wealth of the company has at no time been overestimated and that stockholders who have gone into Standard Oil in the belief that the mystery in which the company enshrouded its accounts meant money calculated wisely.

The income account shows that while the company paid $40,000,000 in dividends in the year ended Dec. 31 last, it carried more than $83,000,000, and left as a surplus for the year something more than $43,750,000. Added to the previous surplus the total surplus in profit and loss accounts amounts to $261,000,000, or more than nine times the amount of the great fine.

Total Assets $371,664,532.

The balance sheet of the company shows total assets of $371,664,532, as compared with a capitalization of $100,000,000. Apart from the capital stock outstanding and the profit and loss surplus, the only liabilities are accounts payable to the amount of $12,264,000. The statements show for the first time the subsidiary companies and the estimated value of their properties. They follow:

	Income account.
Profit on own business	$ 10,409,890
Less losses and expenses	837,894
Net profit own business	$ 9,571,996
Add dividends received from corporate stock:	
Actien-Gesellschaft	14,178
Am. Pet. company	85,350
Anglo American Oil	729,810
Atlantic Refin.	2,949,955
Bedford Pet.	13,444
Borne Scrymser	49,925
Buckeye Pipe line	5,799,798
Carter Oil	800,000
Chesebro Mfg.	59,706
Clarksburg Light	5,100
Continental	405,000
Crescent Pipe	800,000
Deutlinger Bros.	38,978
Dutch Am. Pet.	711,863
Eureka Pipe	3,049,634
Galena Signal	1,377,200
Gilbert and Bar	50,000
Hazlewood	5,650
Imperial	41,406
Indiana Pipe	2,179,346
Mahoning Gas	88,940
Marion Oil	22,500
Mount. State Gas	205,000
National Transit	5,090,330
New York Transit	2,099,958
Northern Pipe	2,000,000
N. W. O. N. Gas	98,967
Ohio Oil	319,966
Penn Lubricating	45,000
Pittsburg Natural Gas	37,300
Raffinerie Ernee	3,084
Republic Oil	262,500
River Gas	40,000
Societa Italo Am	33,798
Solar Refining company	449,460
Southern pipe line	4,599,988
South Penn. Oil	4,342,827
S. W. Penn. Pipe	420,000
Standard Oil, Cal.	1,019,970
Standard Oil, Ind.	4,405,500
Standard Oil, Iowa	3,904,097
Standard Oil, Kan.	1,849,055
Standard Oil, Ky.	1,994,400
Standard Oil, N. Y.	4,499,990
Standard Oil, Ohio	174,970
Swan & Finch	90,000
Underhay Oil	15,314
Un. Oil Co.	20,406
Wash. Oil	25,016
W. I. Oil Refin.	72,500
W. V. Oil	5,700
Total dividends received from corporate stocks	53,227,857
Add net increase in value of corporate stocks carried as investments, such increase being credited to unrealized earnings	20,822,869
Total profits for year 1906	83,122,252
Deduct dividends paid during calendar year 1906, 40 per cent	39,855,320
Balance, surplus for calendar year 1906	43,766,932
Add profit and loss surplus Dec. 31, 1905	217,274,879
Total profit and loss surplus Dec. 31, 1906, as per balance sheet below	261,061,811

BALANCE SHEET.

ASSETS.

Real estate		$ 3,123,815
Construction and office furniture	$17,784,499	
Less depreciation	6,619,724	
		11,164,775
Incomplete construction		1,029,808
Floating equipment		71,053
Total plant		$ 15,389,451
Stable equipment		226,498

Other investments:

	Stock issued.	Shares owned.	Book value.
*Actien Gesellschaft, Atlantic	A	300	$ 120,059
*American Petroleum co.	B	6	184,843
*Anglo-Am. Oil co., Ltd. [V]	£ 1,000,000	49,987	11,886,712
Atlantic Refg. co.	$ 5,000,000	49,999	20,620,846
Bedford Petrol co.	C	3,475	891,134
Borne-Scrymser co.	200,000	1,997	284,771
Buckeye Pipe Line co.	10,000,000	199,994	12,204,238
Carter Oil co.	2,000,000	20,000	1,770,994
Chesebrough Mfg. co., Cons.	500,000	2,777	605,876
Clarksburg Mfg. L. & H. Co.	100,000	510	122,677
Colonial Oil Co.	250,000	2,495	3,042,989
Continental Oil Co	300,000	3,000	1,801,516
Crescent Pipe Line	3,000,000	60,000	3,560,333
Deutsch-Amn. Petrol shares	7,140,000	9,000	9,636,061
Warrants		20,272	
Eng. Rfg. Co. Ltd.	100,000	735	78,479
Empress Indus. De Pet.	500,000	3,500	132,719
Eureka Pipe Line	5,000,000	49,994	6,121,146
Galena Signal Oil Co. pfd	2,000,000	14,875	3,394,712
Common	3,000,000	23,920	
Gilbert & Barker Mfg. Co.	40,000	200	207,721
Hazelwood Oil Co		2,512	60,053
Hope Natural Gas company	500,000	5,000	2,017,455
Imperial Oil Co., Ltd.	4,000,000	3,581	2,074,492
Ind. Pipe line	1,000,000	19,994	4,364,653
Int. Cooperage Co.	200,000	2,000	875,316
Lawrence Natural Gas Co.	450,000	4,500	221,623
Mahoning Gas Fuel Co.	150,000	7,496	172,740
Marion Oil Co.	100,000	500	56,890
Mountain State Gas Co.	500,000	5,000	515,178
Natl. Transit Co.	25,455,200	509,083	26,139,379
N. Y. Transit Co.	5,000,000	49,000	7,222,119
North. Pipe Line	4,000,000	39,999	4,005,573
N. W. Ohio Nat. Gas Co.	2,775,250	32,998	866,586
Ohio Oil Co.	10,000,000	79,994	9,280,556
Penn. Lub. Co.	50,000	300	187,421
People's Nat. Gas	1,000,000	20,000	1,099,308
Pitts. Nat. Gas	300,000	6,200	168,459
Raffinerie Francaise		100	98,509
Republic Oil Co.	350,000		61,084
Reserve Gas Co.	2,225,000	11,126	874,853
River Gas Co.	190,000	1,000	104,146
Romano Am. Societa Italo-American Petrolio	D	25,000	2,478,841
Solar Refg. Co.	C	50	202,306
Solar Pipe line	500,000	4,994	5,706,190
So. Pipe line	10,000,000	99,999	11,020,160
So. Penn. Oil Co.	2,500,000	24,999	14,915,185
S. W. Pa. P. L.	3,500,000	35,000	3,458,994
Standard Oil Co., Ind.	17,000,000	60,205	21,320,225
Standard Oil Co., Ind.	1,000,000	9,980	84,302,043
Standard Oil Co., Iowa	1,000,000	10,000	986,988
Standard Oil Co., Kans.	1,000,000	9,908	1,095,700
Standard Oil Co., Ky.	1,000,000	9,972	4,212,479
Standard Oil Co., Neb.	600,000	5,995	673,615
Standard Oil Co., N. Y.	15,000,000	149,990	26,062,610
Standard Oil Co., Ohio	3,500,000	34,994	4,816,343
Swan & Finch Co.	100,000	1,000	601,495
Taylorstown Nat. Gas Co.	10,000	60	3,946
Underhay Oil Co.	25,000	247	38,323
Union Tank Line	3,500,000	34,996	2,645,135
United Oil Co.	3,000,000	3,401	15,998
Vacuum Oil Co.	2,500,000	25,000	7,643,577
Washington Oil Co.	100,000	7,148	97,274
West Ind. Oil Co.	100,000	993	163,435
West Ind. Oil Ref.	300,000	1,500	186,013
West Va. Oil Co.	200,000	990	70,407
Contingent account			4,628,473
Vacuum Oil Co. bonds			2,000,000
Miscellaneous items			5,266
Total			$281,500,909
Total property owned and investments			297,125,253
Inventories of merchandise			17,871,421
Accounts receivable			56,487,323
Cash			180,534
Total assets			$371,664,532

LIABILITIES.

Capital stock [including scrip 82]	$ 98,835,982
Accounts payable	12,264,339
Profit and loss surplus Dec. 31, 1906	261,061,811
Total liabilities	$371,664,532

A—1,150,000 marks.
B—7,860,000 florins.
C—1,750,000 francs.
D—12,500,000 lire.
E—5,000,000 lire.
V—Par £20 a share.
X—Par $100.
Y—Par $50.
Z—Par $25.

*Business acquired by Standard Oil company of California.

NO OIL REVELATIONS FOR JURY.

Testimony of James A. Moffett Fails to Result in Indictments of Other Corporations.

Before Judge Landis tomorrow the special federal grand jury called to investigate violations of the interstate commerce law by corporations other than the Standard Oil company will report it found no evidence to warrant indictments.

This information was given out yesterday by government officials. The failure of the jury to discover anything which might form the basis of a prosecution means President James A. Moffett of the Standard Oil Company of Indiana did not present any evidence to support his published statement that if the Standard Oil company was guilty other corporations were "equally guilty." Mr. Moffett, after a ten minutes' session with the jury in the afternoon, took the Twentieth Century limited for New York.

F. S. Hollands, chief rate clerk of the Chicago and Alton railroad; Albert Marti, William Pickering, Benjamin Parsons, and Edward Casey, employed by the road in the rate and freight departments, and Silas H. Strawn, counsel for the railway company, were before the grand jury during the day.

It was said authoritatively after adjournment that these witnesses threw little light on Mr. Moffett's charges. For an hour Mr. Hollands was examined by District Attorney Sims and his assistant, James H. Wilkerson.

Men's Club to Hold Election.

The men's club of the Fourth Presbyterian church will hold its annual election of officers tomorrow evening. The following nominations have been made by the executive committee: President, Robert E. Ross; first vice president, Elmer E. Wagner; second vice president, William Clark; secretary, W. W. Hallam.

"Smaller in Stature, Larger in Brain."

Katherine M. H. Blackford, M. D., President of the American School of Humanics, who is to be heard here in a course of free scientific lectures in Music Hall, Fine Arts building, beginning Sunday night, October sixth, and continuing three nights, says, in her lecture on "The Brain Age," that "men are getting smaller in stature, larger in brain." Dr. Blackford is the founder of a new school of character study which has for its object the development of mankind by a rational understanding of his nature and the cultivation of "his individual, inherent talents."

Selected as Horse Show Patroness.

MRS. HARRY J. POWERS.

Arrangement of details of the horse show to be held at the South Shore Country club on Oct. 8 are progressing rapidly. Mrs. Harry J. Powers was selected yesterday as one of the patronesses.

Transportation problems have been taken up and studied, and the promoters of the show express themselves as satisfied with arrangements made. Special trains will be provided on the Illinois Central, and coaches decorated with the South Shore Country club's colors will meet all trains, special and otherwise, at the terminus of the South Side Elevated line.

Considerable interest is being aroused in the polo classes to be judged at the show, and it is said to be probable that entries will be received from members of the Onwentsia, Midlothian, and other clubs where polo is popular.

SENATOR BORAH GOES FREE.

Acquitted of Conspiracy to Defraud Government of Lands.

JURY TAKES SINGLE BALLOT.

Cheers in Court Are Followed by Band Playing and Other Noises.

Boise, Idaho, Oct. 2.—United States Senator William E. Borah tonight was acquitted of the charge of conspiracy to defraud the government out of valuable Idaho timber lands. The case was submitted without argument on the part of the defense and the jury was out just long enough to take one ballot. The verdict was greeted by cheers, which the court officers made no effort to restrain.

This demonstration in the courtroom served only as a beginning. As soon as the news reached the outside bells were rung and the fire department made a spectacular run through the principal streets, stopping eventually at the Idaho hotel, where Senator Borah, surrounded by several hundreds of his fellow citizens, was escorted.

A brass band appeared as if by magic, and as the senator reached the hotel steps played "Hail to the Chief." The streets about the hotel were blocked by a cheering throng, shouts mingling with the strain of the fire engine whistles and the clang of trolley car bells.

Senator Defends Steunenberg.

Senator Borah said it was now a proper time for him to express his opinion of the events of the last three months.

"I have felt the humiliation deeply," he continued, "especially because of the manner in which the name of my dead friend, Frank Steunenberg, has been brought into the case. I am glad to say I was his friend—the friend of a man who gave up his life for his state and his country. Political capital has been made, or tried to be made, out of my indictment, but I am glad to say some of my stanchest friends during this trial have come from the other side. The only reason I was indicted appears to have been that I was the friend of Frank Steunenberg. Again I say to you I am proud of the honor of that friendship. But there are always some hyenas about who find their only delight in the defamation of the dead."

Borah in Sweeping Denial.

In his testimony earlier in the day Senator Borah said he had been a personal friend of former Gov. Steunenberg for years prior to the governor's death, but never was employed as his attorney. He became general counsel for the Barber Lumber company in 1903. As such counsel he had several conversations with Timber Inspector Sharpe in regard to reports of frauds, and asked to be informed whenever a fraudulent claim was unearthed, so his company, which was a heavy purchaser, might be protected.

Senator Borah called on the prosecution to produce certain deeds in court in corroboration of its statements.

"I never prepared a deed for any entryman or trustee," said Senator Borah. "I do not and never did own a dollar's worth of stock in the Barber Lumber company. My compensation always has been a fixed salary, and I never had any contingent fee or interest whatsoever."

MISS VANDERBILT IS TO WED?

Reported That American Heiress Is Engaged to Austrian Count—He Is a Court Chamberlain.

VIENNA, Oct. 2.—The report made public in the United States that Miss Gladys Vanderbilt, daughter of Cornelius Vanderbilt, was engaged to be married to a Hungarian nobleman has been tabled here. Count Szechenyi, 28 years of age, a court chamberlain and a lieutenant in the reserves, is believed to be the lucky man.

New York, Oct. 2.—[Special.]—It was reported in Newport today that within a week the engagement of Miss Vanderbilt to an Austrian or Hungarian count would be announced. Efforts to confirm the report failed.

NEW WAR ALARMS WORRYING MANILA

New York Sun's Explanation of Fleet's Visit to Pacific Creates Sensation.

TAFT'S TRIP A BLIND?

Anti-Roosevelt Paper Backs Up Theory with Cable Saying Europe Looks for Trouble.

[BY CABLE TO THE CHICAGO TRIBUNE.]

MANILA, Oct. 2.—The Hongkong News agency telegraphs that a great sensation has been created in the United States by the New York Sun's declaration that the real object of the projected visit of American battleships and cruisers to the Pacific is war with Japan and that Secretary Taft's mission is designed to conceal naval preparations. Cable dispatches from Shanghai quote Secretary Taft, speaking at a banquet in Tokio, as ridiculing the possibility of a war between the United States and Japan. These statements are profoundly agitating the people of Manila.

The New York Sun in its issue of Sept. 30 contained an editorial on what it considers the folly of sending the American fleet to the Pacific ocean. It ridicules the idea that it is a political move and says that President Roosevelt does not need a fleet in the Pacific for its weight with a republican national convention. The editorial continues:

"He [President Roosevelt] needs it because he means that this country shall go to war. Well, go to war we doubtless shall, and as cheerfully and enthusiastically as heart of man could wish; but the people want to know first what the casus belli is which lies between this country and Japan. They want to know whether, if any exist, it is not appropriately referable to The Hague conference, if indeed it is not such as may be dealt with adequately by the simple exercise of common sense."

KEEN INTEREST IN EUROPE.

New York, Oct. 3, 3 a. m.—[Special.]—The Sun, which is bitterly anti-Roosevelt this morning prints the following special cablegram from London on the alleged attitude of the various chancelleries in Europe regarding the sending of an American battleship fleet to the Pacific. It was sent by Henry R. Chamberlain, the well known London correspondent:

"Europe has begun to take keen and spectacular interest in the sending of the American fleet to the Pacific. The general public here, as elsewhere, love theatrical politics, and they look to Kaiser Wilhelm and President Roosevelt as the world's chief entertainers in this feature of the game.

"They see nothing in the proposed American naval demonstration but a provocative move against Japan, and they will await its outcome with lively impatience. The situation appears to them to involve nothing beyond a quarrel between the United States and Japan, and it cannot be said today that Europe public sentiment inclines to either side.

"Different, indeed, is the view taken by the chancelleries of Europe, and especially by Downing street. European statesmen regard the matter with greater anxiety than any international crisis of recent years. It is in their eyes by no means the simple problem it appears to the man in the street. Opinions agree in this, that the sending of the fleet, no matter with what peaceful protestations, is a distinctively provocative move, and that the danger of untoward incidents which intentionally, or unintentionally, might lead to war is immense.

Scheme to Check Yellow Peril?

"In a word, if the American armada goes to the far east Europe will expect war to follow. There are two divergent views of the genesis and real purpose of President Roosevelt's plans, which may be briefly indicated. Those who believe in the existence of the yellow peril applaud Mr. Roosevelt's policy while they marvel at his temerity in assuming the risk of having an enormous task thrust upon America for the benefit of the white race at large. Moreover, they are puzzled by his present attitude when they remember that he was chiefly responsible for the peace of Portsmouth.

"It is the general opinion of the diplomatic world that the premature settlement of the Russo-Japanese war was the greatest mistake in Mr. Roosevelt's career. Another year's campaign would have brought freedom within the grasp of the Russian people, and so exhausted Japan that the yellow danger would have been postponed to the distant future. Those who believe it is now imminent share Mr. Roosevelt's reported conviction that the next crisis in human history will be a struggle in the Pacific, and they hope that he will force the issue before Japan recovers from her last war.

"This view is widely held in Berlin. Russia shares it, while she expects vindication of her military reputaton in the enormous difficulties any power will encounter which becomes embroiled with her late enemy.

Germany as America's Ally?

"Another section of the diplomatic circle put quite a different interpretation upon the American policy. They suspect that there lies behind it a deep scheme to upset the recently readjusted European situation. They find it easy to believe the current report that there is a tacit or definite understanding that the German fleet will be held ready to protect American interests in the Atlantic. This would signify many things. It would be Kaiser Wilhelm's reply to all of King Edward's great diplomatic work of the last three years for safeguarding the peace of Europe. It might easily result in arraying the United States and Germany against England and Japan. The kaiser would by no means shrink from such an adventure, nor would he be hopeless of other European assistance.

"The point is seriously discussed in London whether, indeed, the German emperor is not the real instigator of President Roosevelt's move. The main question which puzzles English official circles as much as the continental, is how it is possible that the American people can permit themselves to be exposed to the risk of becoming involved in a great adventure, in which nothing is to be gained and terrific losses are certain.

"There is one prevailing opinion among competent authorities regarding the naval and military features of the possible war. It is estimated that the American naval superiority is offset by the distance from its base and the practical experience of the Japanese in the recent war. The first struggle would result in a stalemate. Then there would be an interval of nominal war for two or three years while America builds a fresh fleet. American dollars would finally win, but it would be the most disastrous and most expensive victory of modern times."

SPANISH AERO CLUB OFFENDED.

Claim Made They Were Excluded from St. Louis Races, but Subscription Money Held.

PARIS, Oct. 3, 3 a. m.—The Eclaire publishes a dispatch from its Madrid correspondent saying that the Aero club of Spain is much annoyed at being excluded from participation in the balloon races to be held at St. Louis the latter part of this month. The Spanish club has decided to break off all relations with the Aero club of America and to lodge a formal complaint with the International Aeronautic federation that the subscription to race at St. Louis was paid and not returned.

NOTES FROM FOREIGN LANDS.

WARSAW—The police took into custody almost all the members, together with sixty-nine chiefs of different local branches, of the society known as the "Bundists of Holland." The arrests were made at a concert given by the society in Warsaw to celebrate the tenth anniversary of its founding.

THE HAGUE—The German emperor and empress will visit Queen Wilhelmina during the latter part of November.

PLANS FOR YACHT CHALLENGE

Swedish Banker Talks of Contestant for America Cup.

BOAT READY NEXT YEAR.

Says Fund to Build Craft Will Be Secured by Subscription.

STOCKHOLM, Oct. 2.—Goesta Ryhlberger, the Swedish banker, who, with William Olsson, a millionaire yachtsman, is about to challenge for a series for the America cup through the Royal Swedish Yacht club, of which King Oscar is honorary admiral, in an interview today explained that the challenge must be regarded as a national Swedish subscription enterprise.

The promoters would first require eight subscribers of 25,000 crowns (about $5,000) each and then lists would be opened for small subscriptions from 1 crown (about 25 cents) up. He added:

"When we find it impossible to get any more subscriptions we guarantee to put up the capital required to build a yacht, which is estimated at 500,000 crowns (about $100,000), as a minimum. The other expenses probably will amount to 1,000,000 crowns ($200,000).

Yacht Ready Next Year.

"The yacht will be ready in the spring or summer of 1908. It is intended that it shall be practiced in sailing on the Baltic during the remainder of the summer of that year and it will be sailed all summer of 1909 in American waters, so that its handlers may become familiar with strange American tides and currents. It will be built exclusively of Swedish material and will be sailed exclusively by Swedes.

"Prince Gustav, the crown prince, his eldest son, Prince Gustave Adolf, and Prince William, who recently visited the United States, are members of the executive committee of the yacht club.

"Our chief motive in making an attempt to capture the cup is, if we are successful, to get American yachtsmen to come to Sweden and try to win it back, so as to create intimate relations between the two countries.

King Oscar Interested.

"King Oscar has been interested in the sport of yachting from his earliest youth and he is now interested.

"Our challenge has not yet been formally sent, but the New York Yacht club has been asked to furnish us with the regulations under which the races will be sailed, and we have received a reply saying that the information required has been mailed. The promoters of the enterprise have determined to challenge under any circumstances."

The Swedish cup challenger, according to the plan, is to be commanded during the cup races by John Carlsson, one of the ablest Swedish yachtsmen and a winner of many races in European waters.

International Contest Expected.

[BY CABLE TO THE CHICAGO TRIBUNE.]

LONDON, Oct. 2.—The Yachting World says owing to the refusal of the New York Yacht club to accept Sir Thomas Lipton's challenge, there is every likelihood of a new international contest in British waters next year for yachts built under international rule, in which case it is expected that American, French, German, and Swedish yachts will compete.

VESSEL ASHORE IN STORM; CREW OF 25 FACING DEATH.

Gale on Irish Coast Drives French Ship on Rocks—Perilous Position Prevents Rescue by Life Savers.

LONDON, Oct. 3, 3 a. m.—A heavy gale blew over the Irish and Welsh coasts yesterday and there were several exciting rescues of the crews of wrecked vessels. The most serious disaster was near Seafield, County Clare, when the French ship Leon XIII., from Queenstown, went on the rocks.

The crew of twenty-five men are huddled in the bow, the only part of the vessel where safety from the waves can be found. Most of the time they have clung to the rigging, beaten and numbed by the seas.

All through the day and night the lifeboats have made determined but fruitless efforts to reach the doomed vessel.

PROTEST DOCTORS' FEE BOOST.

Several French Communes Aroused by New Scale of Prices Demanded by Physicians.

[BY CABLE TO THE CHICAGO TRIBUNE.]

ROME, Oct. 2.—There was agitation at Charenton and the neighboring communes today over what the people considered an attempt by physicians to make them victims of unjust measures. The association of physicians issued a general notification that, beginning today, a new schedule of fees would go into effect for all patients except workmen. The new tariff would depend on the worldly condition of the patients. Workmen would be charged 3 francs as usual, tradesmen, well to do employers, and small land holders, 4 francs, great merchants, etc., 5 francs during the day. Between 7 and 10 in the evening and Sunday and holiday afternoons the prices would be doubled. From 10 in the evening until 7 in the morning the price would be 10 francs flat. All classes are protesting vehemently against what they call the doctors' avariciousness. Meetings have been organized to devise measures to safeguard the community against the doctors' demands.

OSLER URGES NATURE'S LAWS.

Tells Hospital Students Success in Medicine Is Largely Matter of Good Health—Doctors as Sinners.

[BY CABLE TO THE CHICAGO TRIBUNE.]

LONDON, Oct. 2.—Prof. Osler, addressing the students at St. Mary's hospital, said success in the medical profession was largely a question of good health.

In this matter, he added, doctors were notorious sinners. If they did not work too hard, they smoked too much and were indifferent about exercise. The best students seemed to pay the least attention to nature's laws. Among various other maxims which Prof. Osler laid down were the following:

"Be skeptical of the pharmacopeia."

"He is the best doctor who knows the worthlessness of most medicines," and "Study your fellow man and fellow woman and learn to manage them."

It Is Possible to Reduce Flesh Without Dieting or Exercise

It is not only possible but being done everywhere. Exercise, unless carefully superintended by a physician and expert Athletic Director, may easily do a deal of harm to the great overburdened fleshy body. The untutored fat man and woman determined to get thin are only too likely to overstrain their fat encumbered muscles by their awkward, ill-advised gymnastics, and so cause nerve and muscle troubles that may develop into something far worse than a little too much flesh. Same way with dieting. Starvation is certainly effective if kept up long and faithfully enough, but it is almost certain to injure the nutritive process, and so weaken the patient constitutionally, while it is abominable torture, of course, especially to a good-natured, high-living, fleshy man or woman.

Fortunately neither dieting nor exercising is required or desirable if one uses the right remedy for reducing fat, and, strange to say, the remedy is a simple, wholesome home mixture, the ingredients of which are obtainable at any drug store for a few cents. This mixture is as follows: ¼ oz. Marmola, ½ oz. Fluid Extract Cascara Aromatic, 3½ ozs. Syrup Simplex, and the proper amount to take is one teaspoonful after meals and at bedtime. This mixture takes the fat off rapidly but naturally, so that no wrinkles are formed and no harm is done to the stomach, as is so frequently the case with "Patent" or "secret" advertised remedies.—Advertisement.

TAFT BIDS ADIEU TO PLEASED JAPAN

Private Talk with Emperor and Long Conference with Hayashi End Visit.

GOOD WILL LEFT BEHIND.

Secretary Says Friendly Relations Are Assured and Tokio Press Is Enthusiastic.

TOKIO, Oct. 2.—After a private heart to heart talk with the emperor and luncheon at the imperial palace Secretary Taft bade farewell to Japan today and proceeded on his trip around the world.

The secretary's train pulled out of the gorgeously decorated Shimbashi station a little after 6 o'clock amid the roar of saluting artillery and in the glare of a big display of fireworks. On the platform to wish Mr. Taft godspeed were high officials of the Japanese government, the municipal officers of Tokio, and the staff of the American embassy.

Taft Pleased with Visit.

In response to a query regarding the effect of his visit Mr. Taft, just before he departed, said:

"The magnificent welcome accorded me by the government and people of Japan is the most positive sign of the good relations existing between Japan and the United States. I am confident that both countries will continue to be as friendly as they have in the past, and not afford occasion for misrepresentation by anybody."

At noon today Mr. and Mrs. Taft, accompanied by Brigadier General Edwards, chief of the bureau of insular affairs, drove in an imperial carriage, escorted by cavalry, to the emperor's palace. Mr. Taft was greeted pleasantly by the emperor, who invited him into a room adjoining the audience chamber, where they conferred in private, with the aid of an interpreter, for ten minutes. During this audience Mrs. Taft was received by the empress with great cordiality.

While no official statement of what transpired at the private audience was given out, it is understood that the emperor expressed his friendliness for America and his admiration of President Roosevelt and that Mr. Taft assured him these sentiments were reciprocated by the people of the United States.

Guests at Royal Luncheon.

After the audience Mr. and Mrs. Taft were ushered into the banquet room, where a luncheon was served, the emperor and empress sitting on one side of the table with Mr. and Mrs. Taft opposite them. The luncheon was most elaborate, the banquet room being profusely decorated with American and Japanese flags. The favors were of silver exquisitely designed.

After the luncheon Mr. and Mrs. Taft bade farewell to their majesties and returned to the Shiba palace, their headquarters, reaching there about 3:30 p. m. Count Hayashi, the foreign minister, called on Secretary Taft at 4 o'clock and had a long conference with him.

Mr. and Mrs. Taft will spend part of tomorrow at Kyoto, visiting the temples and tombs there, and will continue their journey to Kobe the same afternoon. The Minnesota will leave Kobe for Nagasaki at 10 p. m. tomorrow.

The leading newspapers tomorrow will publish enthusiastic appreciations of the excellent results from the presence here of Secretary Taft. The visit is characterised as removing all doubts and apprehension in the matter of the relations between Japan and the United States.

CUBAN 'REVOLT' A STOCK HOAX?

Thought to Have Been Started to Affect Havana Securities—Trouble Confronts Strikebreakers.

[BY CABLE TO THE CHICAGO TRIBUNE.]

Havana, Oct. 2.—The rumored preparations for revolt in Cuba now appear to have been manufactured from "whole cloth," with a view to affect the stock market, especially for Havana electric securities. Recent dealings in these stocks appear to substantiate this. It is certain that stocks were sold short here and possibly in New York.

The government is making every effort to discover who backed the proposed "revolt." Its investigation is now directed to the discovery of the man who sent a dispatch to American newspapers on Sept. 25 announcing the impending "struggle."

The advent of the railway strikebreakers, who are due to arrive here from New York on Saturday will, it is expected, lead to exciting times. It is freely predicted that they will encounter a hostile stand among the Cuban strikers. The reputation of the class of men employed by Mr. Farley for strike breaking purposes has preceded.

ARMY QUITS MOROCCO SULTAN.

Monarch Reviews Troops and Finds 500 Soldiers Have Skipped Out with Their Kits.

RABAT, Morocco, Oct. 2.—Sultan Abd-el-Asiz today held a "sarthe," or review of his army, for the purpose of ascertaining the number of desertions. Seated in an armchair his majesty counted aloud the soldiers and beasts of burden as they trooped by. In this way it was discovered that 500 men, mostly foot soldiers, had deserted with their rifles and cartridges.

EMPEROR FRANCIS JOSEPH ILL.

Suffering from Attack of Bronchial Catarrh, but Condition Is Not Dangerous.

VIENNA, Oct. 2.—Emperor Francis Joseph is confined to his apartments at Schoenbrunn castle suffering from an attack of bronchial catarrh. He is able to attend to business and the physicians in attendance declare his condition is not dangerous but that the patient needs a good rest.

The Proof of the Starching

Is the article immaculately white, possessing indescribable beauty and delicacy, with just the pliability to hang gracefully, yet with firmness that insures permanent shape retention? Does it resist the ill-effects of dust and keep its dainty finish? Then it was surely starched with

Kingsford's Oswego Silver Gloss Starch

—the old reliable kind which has been the standard of quality for over half a century. Makes ironing day easier, because there is no guessing or uncertainty, no poor results, no sticky irons—simply the satisfaction that every laundress receives from work truly faultless. Handiest in every way.

BEST FOR ALL KINDS OF STARCHING

For general use ball as directed. Fine Gloss starching [cooked] for a cold water starch requiring no boiling.

Made for over fifty years at Oswego. All grocers, full weight packages.

T. KINGSFORD & SON, OSWEGO, N. Y.
NATIONAL STARCH COMPANY, SUCCESSORS

Rain Coats—
The New Kind

Men are tired of those old style raincoats, 54 inches long, etc., etc. We haven't any. We are glad of it.

But we have raincoats of the new kind—richly tailored, with the appearance of a well-made overcoat. Some were imported *from Burberry's, London*, by the house of Capper & Capper, others are our own. But either are so different from what you have always had in raincoats that we are sure you will now think of one for your wardrobe.

$20 to $45.

Capper & Capper
43-47 JACKSON BOULEVARD,
Entire Building

IF YOU HAD A NECK As Long as This Fellow's, and Had SORE THROAT ALL THE WAY DOWN TONSILINE WOULD QUICKLY CURE IT.

25c and 50c. All Druggists. THE TONSILINE CO., Canton, O.

Do You Want A Better Job?

Can you fill a better job than the one you've got? If you can, you ought to. If you write the right letter to the right people you can get any position you are fitted to fill. Tell us what your present position is, what your qualifications are and what kind of a position you want, and we'll write the right letter for you—a letter so ingeniously worded and so jam full of strength and force that it can't help but get results—the kind of a letter that has got positions for hundreds of men. And all this for a single one dollar bill, the price of a week's cigars. Merely pin a dollar bill to your letter, giving full details, and mail it now. Don't stay in a rut.

National Letter Service Bureau,
604-91 Dearborn St., CHICAGO

ADVERTISE IN THE TRIBUNE

DRUG SHOP TALKS—NO. 4
ABOUT BUSINESS RIVALRY.

An amusing story comes from a drug trade drummer, who canvassed the loop district for orders just after the appearance of THE ECONOMICAL'S full page advertisement in the Sunday Tribune, and who had the temerity to ask of each customer: "What do you think of McConnell's ad?" "Oh! He's an old crank!" was the almost unanimous reply. The old adage: "What everyone says must be true" possibly applies in his case, but it reminds the writer of the legal axiom: "If you have a weak case abuse your opponent." If there was a single misstatement in our ad, we stand ready to make retraction and offer ample apology. "We state but the facts," in this series of ads. and they will be informing and educational to those who have the inclination to peruse them. In the meantime the ECONOMICAL is selling more pure drugs and medicines than ever, and putting up more prescriptions, and all at the lowest prices of any store of any kind in Chicago. That's what!

No. 84 STATE STREET, CHICAGO.

CHAS. H. McCONNELL, Prest.

ROOSEVELT URGES FIRMER RAILCURB

Says the Nation Must Control Roads and Interstate Corporations.

SCORES UNWISE CRITICS.

Great Fighting Navy and Waterway Development Also Advocated at St. Louis.

St. Louis, Mo., Oct. 2.—[Special.]—President Roosevelt landed in St. Louis this morning amid the din of as noisy a welcome as he ever experienced, got thoroughly drenched so that he might see the crowds and they might see him, and, in his wet clothes, made a stirring appeal for the development of the nation's waterways, a great fighting navy, and thorough national control of railways and industrial corporations.

His ardor and enthusiasm put the clouds to shame, and they fled in time to let the sun shine in on his luncheon with fifteen governors and a lot of other minor dignitaries at the Jefferson hotel.

The luncheon was a huge success, the president proclaiming himself out of the buttermilk class by drinking a glass of champagne. Later when the band played "Dixie" he exclaimed:

"That's the stuff. 'Dixie' and 'Garry Owen' are the only real battle tunes."

The sun was still beaming on the president and the president beaming on every one when he reembarked on the big steamer that is carrying him down the Mississippi to Memphis, Tenn., to the convention of the Deep Waterways association on Friday.

Great Day for St. Louisans.

Barring the sudden downpour, which ruined the silk hats and mussed up the frockcoats of the president, the governors, and the other dignitaries, and took the life out of the flags and bunting, it was a great day for St. Louis and the St. Louisans, who felt the show was worth the drenching. Everything that could float and carry a whistle trailed the president's steamer down the river and far around its dock at the foot of Olive street, making enough noise to give all the catfish in the river nervous prostration.

The dinmakers on the river were assisted nobly by cheering thousands along the levee and on the Eads bridge. The noise redoubled as the president landed from the Mississippi and stepped ashore to greet the fifteen governors from states bordering on the river lined up solemnly on the landing place.

President Gets a Drenching.

It followed the procession of open carriages which the president led up to the Jai Alai building, and even the downpour in the middle of the five mile drive failed to soften the din. All through the rain President Roosevelt stood in an open carriage, bowing and smiling.

In his speech, which 10,000 heard and cheered, the president declared it the nation's duty to restore the Mississippi river to its proper place as a great artery of commerce, and termed the proposed fourteen foot channel from the lakes to the gulf a "national task." He warned against plans which might "entail reckless extravagance or be tainted with jobbery," but urged a liberal waterway policy.

A great part of his speech was devoted to the necessity for national control of interstate corporations, more especially a sovereign control for the railroads.

President Roosevelt's Speech.

The president's speech follows:

"It is a real pleasure to address this body of citizens of Missouri here in the great city of St. Louis. I have often visited St. Louis before, but always by rail. Now I am visiting it in the course of a trip by water, a trip on the great natural highway which runs past your doors—a highway once so important, now almost abandoned, which I hope this nation will see not only restored to all its former usefulness but given a far greater degree of usefulness to correspond with the extraordinary growth in wealth and population of the Mississippi valley.

"We have lived in an era of phenomenal railroad building. As routes for merchandise, the iron highways have completely supplanted the old wagon roads, and under their competition the importance of the water highways has been much diminished. The growth of the railway system has been rapid all over the world, but nowhere so rapid as in the United States. Accompanying this there has grown in the United States a tendency toward the practically complete abandonment of the system of water transportation. Such a tendency is certainly not healthy and I am convinced that it will not be permanent.

"From every standpoint it is desirable for the nation to join in improving the greatest system of river highways within its borders, a system second only in importance to the highway afforded by the great lakes; the highways of the Mississippi and its great tributaries, such as the Missouri and Ohio. This river system traverses too many states to render it possible to leave merely to the states the task of fitting it for the greatest use of which it is capable. It is emphatically a national task, for this great river system is itself one of our chief national assets.

Subject for National Action.

"Our knowledge is not sufficiently far advanced to enable me to speak definitely as to the plans which should be adopted; but let me say one word of warning: The danger of entering on any such scheme lies in the adoption of impossible and undesirable plans, plans the adoption of which means an outlay of money extravagant beyond all proportion to the return, or which, though feasible, are not, relatively to other plans, of an importance which warrant their adoption. It will not be easy to secure the assent of a fundamentally cautious people like our own to the adoption of such a policy as that I hope to see adopted; and even if we begin to follow out such a policy it certainly will not be persevered in if it is found to entail reckless extravagance or to be tained with jobbery. The interests of the nation as a whole must be always the first consideration.

"This is properly a national movement, because all interstate and foreign commerce and the improvements and methods of carrying it on are subjects for national action. Moreover, while, of course, the matter of the improvement of the Mississippi river and its tributaries is one which especially concerns the great middle portion of our country, the region between the Alleghenies and the Rockies, yet it is of concern to the rest of the country also, for it cannot too often be said that whatever is really beneficial to one part of our country is ultimately of benefit to the whole."

The president then pointed out that if the Mississippi again becomes a great highway of commerce the Panama canal will directly benefit every city and country district in the Mississippi valley.

Makes Plea for a Fighting Navy.

He discussed the great progress being made on the canal, and continued:

"Now, gentlemen, this leads me up to another matter for national consideration, and that is our navy. The navy is not primarily of importance only to the coast regions. It is every bit as much the concern of the farmer who dwells a thousand miles from sea water as of the fisherman who makes his living on the ocean, for it is the concern of every good American who knows what the meaning of the word patriotism is.

"This country is definitely committed to certain fundamental policies—to the Monroe doctrine, for instance, and to the duty not only of building, but, when it is built, of policing and defending the Panama canal. We have definitely taken our place among the great world powers, and it would be a sign of ignoble weakness, having taken such a place, to shirk its responsibilities. Therefore, unless we are willing to abandon this place, to abandon our insistence upon the Monroe doctrine, to give up the Panama canal, and to be content to acknowledge ourselves a weak and timid nation, we must steadily build up and maintain a great fighting navy.

"In a couple of months our fleet of great armored ships starts for the Pacific. California, Oregon, and Washington have a coast line which is our coast line just as emphatically as the coast line of New York and Maine, of Louisiana and Texas. Our fleet is going to its own home waters in the Pacific and after a stay there it will return to its own home waters in the Atlantic. The best place for a naval officer to learn his duties is at sea, by performing them, and only by actually putting through a voyage of this nature, a voyage longer than any ever before undertaken by as large a fleet of any nation, can we find out just exactly what is necessary for us to know as to our naval needs and practice our officers and enlisted men in the highest duties of their profession.

National Control of Trusts.

From the navy the president entered into a discussion of "the proper national supervision of great corporations," which he described as "predominently a business question." On this subject he said:

"Now that the questions of government are becoming so largely economic, the majority of our so-called constitutional cases really turn not upon the interpretation of the instrument itself but upon the construction, the right apprehension of the living conditions to which it is to be applied. The constitution is now and must remain what it always has been; but it can only be interpreted as the interests of the whole people demand, if interpreted as a living organism, designed to meet the conditions of life and not of death; in other words, if interpreted as Marshall interpreted it, as Wilson declared it should be interpreted.

"The constitution is unchanged and unchangeable save by amendment in due form. But the conditions to which it is to be applied have undergone a change which is almost a transformation, with the result that many subjects formerly under the control of the states have come under the control of the nation.

"A hundred years ago there was, except the commerce which crawled along our seacoast or up and down our interior waterways, practically no interstate commerce. Now, by the railroad, the mails, the telegraph, and the telephone an immense part of our commerce is interstate. By the transformation it has escaped from the power of the state and come under the power of the nation. Therefore there has been a great practical change in the exercise of the national power, under the acts of congress, over interstate commerce; while on the other hand there has been no noticeable change in the exercise of the national power to regulate commerce with foreign nations and with the Indian tribes.

Constitution's Vast Powers.

"I believe that the nation has the whole governmental power over interstate commerce and the widest discretion in dealing with the subject; of course under the express limits prescribed in the constitution for the exercise of all powers, such for instance as the condition that 'due process of law' shall not be denied. The nation has no direct power over purely intrastate commerce, even where it is conducted by the same agencies which conduct interstate commerce.

"The courts must determine what is national and what is state commerce. The same reasoning which sustained the power of congress to incorporate the United States bank tends to sustain the power to incorporate an interstate railroad or any other corporation conducting an interstate business.

"The chief economic question of the day in this country is to provide a sovereign for the great corporations engaged in interstate business; that is, for the railroads and the interstate industrial corporations.

Problem of the Railroads.

"At the moment our prime concern is with the railroads. When railroads were first built they were purely local in character. Their boundaries were not coextensive even with the boundaries of one state. They usually covered but two or three counties. All this has now changed. At present five great systems embody nearly four-fifths of the total mileage of the country. All the most important railroads are no longer state roads, but instruments of interstate commerce. Probably 85 per cent of their business is interstate business.

"It is the nation alone which can with wisdom, justice, and effectiveness exercise over these interstate railroads the thorough and complete supervision which should be exercised. One of the chief, and probably the chief, of the domestic causes for the adoption of the constitution was the need to confer upon the nation exclusive control over interstate commerce.

"But this grant of power is worthless unless it is held to confer thoroughgoing and complete control over practically the sole instrumentalities of interstate commerce—the interstate railroads.

Great Capitalists Unwise.

"The railroads themselves have been exceedingly shortsighted in the rancorous bitterness which they have shown against the resumption by the nation of this long neglected power. Great capitalists, who pride themselves upon their extreme conservatism, often believe they are acting in the interests of property when following a course as shortsighted as to be really an assault upon property. They have shown extreme unwisdom in their violent opposition to the assumption of complete control over the railroads by the federal government.

"The American people will not tolerate the happy-go-lucky system of no control over the great interstate railroads, with the insolent and manifold abuses which have so generally accompanied it. The control must exist somewhere, and unless it is by thoroughgoing and radical law placed upon the statute books of the nation it will be exercised in ever increasing measure by the several states. The same considerations which made the founders of the constitution deem it imperative that the nation should have complete control of interstate commerce apply with peculiar force to the control of interstate railroads at the present day, and the arguments of Madison of Virginia, Pinckney of South Carolina, and Hamilton and Jay of New York in their essence apply now as they applied 120 years ago.

"Personally I firmly believe that there should be national legislation to control all industrial corporations doing an interstate business, including the control of the output of their securities, but as to these the necessity for federal control is less urgent and immediate than is the case with the railroads. Many of the abuses connected with these corporations will probably tend to disappear now that the government—the public—is gradually getting the upper hand as regards putting a stop to the rebates and special privileges which some of these corporations have enjoyed at the hands of the common carriers. But ultimately it will be found that the complete remedy for these abuses lies in direct and affirmative action by the national government.

Not Pleading for Centralization.

"I am not pleading for an extension of constitutional power. I am pleading that the constitutional power which already exists shall be applied to new conditions which did not exist when the constitution went into being. I ask that the national powers already conferred upon the national government by the constitution shall be so used as to bring national commerce and industry effectively under the authority of the federal government and thereby avert industrial chaos.

"My plea is not to bring about a condition of centralization. It is that the government shall recognize a condition of centralization in a field where it already exists.

"Centralization has already taken place in the world of commerce and industry. All I ask is that the national government look this fact in the face, accept it as a fact, and fit itself accordingly for a policy of supervision and control over this centralized commerce and industry."

Speaks in Cairo, Ill., Today.

Cairo, Ill., Oct. 2.—Preparations are complete for the entertainment of President Roosevelt tomorrow. The president and party will arrive at the wharf at 9 a. m., and will go from there in carriages to St. Mary's park, where Gov. Deneen of Illinois will introduce the president.

REALTY BOARD FOR WATERWAY IF BY CHICAGO RIVER ROUTE.

Resolutions Adopted Indorse Project, but Criticise Sanitary District for Calumet Policy.

At the monthly meeting of the real estate board yesterday resolutions were adopted approving the lakes to the gulf waterway, but an amendment offered by E. A. Halsey was added that the connection be through the Chicago river.

Mr. Halsey submitted a lengthy report criticising the policy of the sanitary district in connection with the proposed Calumet and Sag channel.

President Judd appointed as a committee to attend the Memphis deep waterway convention: E. C. Waller, J. A. McLane, H. H. Walker, and Emil Rudolph.

Another committee named by Mayor Busse to attend the convention is: E. A. Halsey, C. D. Richards, and J. H. Van Vlissingen.

The committee to provide for the annual banquet of the board was appointed as follows: Albert H. Wetten, chairman; R. D. Hill, and E. M. Willoughby.

Arguments for and against the waterway extension through Joliet were heard by the City club at luncheon. President R. R. McCormick and Chief Engineer George M. Wisner of the sanitary district took the affirmative side, and Lyman E. Cooley furnished the objection. He contended it was a bad principle to give unlimited powers to taxing districts.

The Chicago delegation, nearly 200 strong, will leave this evening for the waterway convention at Memphis.

CONGRATULATES STORK MAYOR.

Alton, Ill., Poster on River Front Rewarded by Telegram of Good Will from President.

Alton, Ill., Oct. 2.—As President Roosevelt's steamer passed Alton, Ill., this morning a mammoth poster placed along the river front confronted those on board, reading:

This is Alton, 25,000 inhabitants,
25 miles from St. Louis.
We have a stork mayor.

When President Roosevelt reached here he sent back the following telegram to Alton:

Congratulations to Alton and its 25,000 people, including its stork mayor.

The "story mayor" is Mayor Beall, who constructed flats and rented them only to parents with children.

Your Credit Is Good.

Make use of it. Buy a Diamond or a Watch. Goods delivered on small first payment. Balance monthly. Loftis Bros. & Co., 92 State-st.

FORAKER SCORES THE PESSIMISTS.

Tells Grain Dealers Roosevelt's Opinions Only Represent Himself.

CHECK ON THE PRESIDENT

Executive Only One Branch of the Government; Power of the Business Man.

Cincinnati, O., Oct. 2.—Denunciation of that pessimism which "emanates from critics of the efforts of the president to enforce the laws of the country and bring offenders to justice," concluded the address of United States Senator Foraker before the Grain Dealers' national convention this afternoon.

Senator Foraker first reviewed legislation on transportation and rate matters, declared that he had "an abiding faith that the waves of hysteria in which we have been engulfed are subsiding," discussed the recent falling off in Wall street valuations and the growing lack of confidence that has resulted, and spoke briefly of the inability of railroads to market enough securities to enable them to make needed improvements and enlargements.

Only Business Men Can Turn Tide.

In conclusion he said: "I am optimistic enough to believe that a turn of the tide will come before we reach the stages of panic and disaster, but it must come soon or be too late to avert consequences of the most harmful character. Only the business men of the country can turn this tide and they can turn it only by showing confidence in each other and in our future."

Senator Foraker quoted from recent Wall street reviews in various newspapers in which the effect of President Roosevelt's speeches was discussed adversely and continued:

"All this is not only monstrous but without precedent, for never before since the beginning of our government has the mere announcement that the president was intending to make a speech been seized upon by his critics and enemies as a cause for exciting the apprehensions of the business community.

"It must be remembered that it is his duty to study conditions, have opinions, and make recommendations, and no matter if he should err, we need not be frightened, for we do not need to adopt his views unless we approve them, and if we approve them we should find fault with ourselves rather than with him.

"He will not make any recommendations in the wisdom of which he does not believe, and he will not take any steps in the exercise of the authority confided to him except only such as commend themselves to his judgment, and even those who distrust his opinions and judgments might well forbear from making such comments in view of the fact that under our system of government there comes in a short time an end of all official power and authority for presidents as well as senators and representatives."

Nine Candidates Decline to Run.

A political sensation of more than local interest was the announcement today that nine of the twenty-one candidates named yesterday at the democratic municipal convention had decided to refuse to accept the places given them on the ticket.

The reason given is that the methods that controlled the selection of delegates to the convention were governed by "boss rule."

There is Only One

"Bromo Quinine"

That is

Laxative Bromo Quinine

Used The World Over to Cure a Cold in One Day.

Always remember the full name. Look for this signature on every box. 25c.

E. W. Grove

THE VALUE OF PERSONAL KNOWLEDGE

Personal knowledge is the winning factor in the culminating contests of this competitive age and when of ample character it places its fortunate possessor in the front ranks of

The Well Informed of the World.

A vast fund of personal knowledge is really essential to the achievement of the highest excellence in any field of human effort.

A Knowledge of Forms, Knowledge of Functions and Knowledge of Products are all of the utmost value and in questions of life and health when a true and wholesome remedy is desired it should be remembered that Syrup of Figs and Elixir of Senna, manufactured by the California Fig Syrup Co., is an ethical product which has met with the approval of the most eminent physicians and gives universal satisfaction, because it is a remedy of

Known Quality, Known Excellence and Known Component Parts and has won the valuable patronage of millions of the Well Informed of the world, who know of their own personal knowledge and from actual use that it is the first and best of family laxatives, for which no extravagant or unreasonable claims are made.

This valuable remedy has been long and favorably known under the name of—Syrup of Figs—and has attained to world-wide acceptance as the most excellent family laxative. As its pure laxative principles, obtained from Senna, are well known to physicians and the Well Informed of the world to be the best we have adopted the more elaborate name of—Syrup of Figs and Elixir of Senna—as more fully descriptive of the remedy, but doubtless it will always be called for by the shorter name of—Syrup of Figs—and to get its beneficial effects, always note, when purchasing the full name of the Company—California Fig Syrup Co.—printed on the front of every package, whether you call for—Syrup of Figs—or by the full name—Syrup of Figs and Elixir of Senna.

CALIFORNIA FIG SYRUP CO.

SAN FRANCISCO, CAL.

LOUISVILLE, KY. U.S.A. LONDON, ENGLAND. NEW YORK, N.Y.

Mandel Brothers

Fourth day *of* the opening

Fall opening sale tailor made suits at $35

We conceived the notion that a $35 suit could be made that would look like a $50 suit; and that would be a $50 suit in everything but the price. And to make the idea a fact, we bought up a large quantity of the highest grade materials; had our own designers draw the specifications, and had them made under our own supervision.

Some of the charm of these beautiful suits can be seen in the accompanying illustration; but the fine points—the little details of workmanship and the texture of the cloth—must be seen before you can fully realize the exceptional value of this offering.

$35 Jaunty 24 inch to 42 inch lengths, fitted or semi-fitted, new modified Prince Chap styles, all lengths, in rich broadcloths, black and colors; also many new weaves, stripes, checks, and attractive combinations. Cluster plaited skirts with wide folds and strappings. They bear favorable comparison with the general average of $45 and $50 suits. Our price $35. $35

An opening display *of* new fall millinery

The most original conceptions of the foremost milliners of two hemispheres find display space in this opening exhibit. The charming creations of Georgette, Camille Roger, Suzanne Blum, Heitz Boyer and Charlotte are marshaled for inspection.

There's never been a more exquisite assortment of styles. Our own hats and those adapted from the French are not so modest as to yield their place to the foreign models. All insist on being seen by right of artistic merit.

Thousands of visitors have been here during the week, and there seems to be but one voice as to the superiority of our exhibit. We want your verdict, and you'll enjoy a tour of inspection.

2nd floor, Wabash-av.

A $375,000 Oriental rug sale: savings *of* from 33⅓% to 50%

Previous Oriental rug sales are dwarfed by comparison with this wonderful collection, which is making the house of Mandel Brothers the Mecca for rug buyers. It is the most remarkable purchase of rugs that has been negotiated in years.

The two foremost rug collectors of the East—Ali Eckber of Tabriz, Persia, and Saratch Bey of Constantinople—turned over vast stocks to us at close to half price.

All the varied types of Oriental weaves that deserve recognition for artistic pattern and coloring are represented by hundreds of beautiful specimens, including beautiful antiques, that show the soft mellow colors through which an Oriental rug grows more beautiful with lapse of time.

$20 Shirvan rugs, about 3.3x4.9 in size, 375 rugs in the lot, all beautiful in color and design, 9.25.

$2 Turkish doorway rugs; small sizes; several hundred to select from. While they last, 85¢.

$35 Daghestan rugs of very fine grade, several hundred to choose from, during this sale, 15.75.

$110 Gubba Soumac rugs in very fine weave, a wonderful assortment, sold during sale at $59.

$65 royal Kazaks in soft silky colors or rich tones; very heavy; should wear a lifetime; 29.75.

$75 Royal silky Khiva rugs, a remarkable lot of rich red library rugs, $33, $35 and $42.

$16 Kazakje Turkish rugs in beautiful designs will be sold during this sale at 5.95.

$65 Cashmere Soumac rugs in room sizes, a large well selected assortment, sell at $33 & $38.

$100 Turkish Demirdjig carpets, about 7x10 feet in size, about 40 of them to choose from, 52.50.

Serrapis *and* Gorovans
Most beautiful collection in country

$245 Gorovan rug 8.1x12.0, priced at $178
$225 Gorovan rug. 9.1x11.4. priced at $165
$150 Gorovan rug. 8.8x12.10. priced at $175
$275 Gorovan rug. 9.10x12.3. priced at $219
$315 Gorovan rug. 9.5x13.7. priced at $235
$350 Gorovan rug. 10.4x13.10. now at $258

Mahal Persian rugs
Richly woven intricate patterns

$145 Mahal rug, size 8.9x10.3, for sale at $93
$130 Mahal rug, size 8.3x10.1, for sale at 88.50
$145 Mahal rug, size 8.9x11.3, for sale at $105
$135 Mahal rug, size 9.0x10.10, for sale at 88.50
$160 Mahal rug, size 9.2x11.11, for sale at $114
$145 Mahal rug, size 8.0x13.6, for sale at $102

$1.00 LESS THAN OTHER LINES

ONLY **$5** VIA

C. C. & L.

TO

CINCINNATI

LEAVE 9:25 A. M. AND 9:30 P. M.
MODERN PULLMANS.
Phones Harrison 3870.
City Office
109 Adams.
Station.
12th Street

WEST INDIES

VENEZUELA AND PANAMA CANAL
TWO GRAND CRUISES
BY THE SUPERB PASSENGER
S. S. "OCEANA"
LEAVING NEW YORK
JANUARY 28 & FEB. 27
DURATION 18 DAYS
COST $150 UPWARD

ALSO CRUISES AND SERVICES TO THE ORIENT, JAMAICA, MEDITERRANEAN & ADRIATIC EGYPT, NILE SERVICE, BERMUDA, NASSAU.

Hamburg-American Line
160 Randolph St., Chicago.

WHERE TO EAT

Good Luncheons

Try the Delicious, inimitable noon time luncheons, four o'clock teas, evening suppers, and after theater refreshments at

Gunther's Confectionery
212 STATE STREET.

Keeley Cure — Established 1880 — **Dwight Illinois**

CHICAGO OFFICE: 806 Rector Building
Tel. Central 3366 — 122 MONROE ST.

PILES "ANAKESIS" gives instant relief and positively CURES PILES. Price $1 at druggists' or by mail. Booklet free. Address "ANAKESIS," Times Bldg., New York.

CLUB WOMEN FIND A MAN QUESTION.

Subject of Admitting Him to Membership Stirs Several Organizations.

SOME HAVE VOTED NO.

Others Discuss the Problem in Secret Without Reaching Any Conclusion.

WOMAN'S CLUBS ON "MAN MEMBERSHIP."

FOR.

Arché club—Mrs. Willis Moore, president.
Lake View Woman's club—Mrs. Donald L. Morrill, president.
Englewood Woman's club—Mrs. Freeman E. Brown, president.
Chicago South Side club—Mrs. Stephen C. Goss, president.
West Side Coeducational club—Mrs. C. Todd Hood, president; Dr. J. Warren Walker, chairman men's branch.

AGAINST.

Chicago Woman's club—Vice president.
Ravenswood Woman's club—Mrs. Edward A. Renwick, president.
West End Woman's club—Mrs. Charles W. Mann, secretary.
Chicago Culture club—Mrs. John S. McCleland, president.

"Man membership" is a vexed question among the woman's clubs of Chicago.

For years it has been a bête noir among those who direct the destinies of the larger organizations. In some cases the matter has come up for discussion only to be rejected flatly by the club membership.

Now, however, the question has suddenly become a live topic of discussion; so live that the women admit they cannot evade it. Mrs. C. Todd Hood, president of the West Side Coeducational club, started it when, at the club's meeting on Tuesday, she announced calmly that her "man membership" experiment had turned out beautifully and that men—West Side Coeducational club men—make ideal club members.

Hasty Poll Reveals Secrets.

Chicago woman's clubdom in general didn't know that such an institution as "man membership" existed in Chicago. When, therefore, a representative of THE TRIBUNE instituted a hasty poll on the subject among officials of representative woman's clubs, the said officials were surprised into revealing some interesting closet skeletons.

In the Chicago Woman's club the matter has been discussed repeatedly. For several years each of the club's presidents, in her annual report, has advocated a mixed membership—and on each occasion the club members have voted it down.

"It would be hard to say just what the attitude of the Chicago Woman's club is on the question of admitting men," said a prominent official who insisted that her name must not be published. "It has been discussed a number of times, but there seems to be a feeling among the majority of our members that men have not the time nor the inclination for such detailed work as a woman's club must do, and the club membership, in general, has voted against admitting men."

Good Idea, Says Mrs. Moore.

Mrs. Willis Moore, president of the Arché club, advocated the admission of men to membership, but said the club had never discussed the matter.

"I don't see why it wouldn't work out well," said Mrs. Donald L. Morrill, president of the Lake View Woman's club.

Mrs. Freeman E. Brown, president of the Englewood Woman's club, said that men have been invited to several meetings of the club during each year, and this has proved highly successful.

"I think it would be a fine thing, though," she said, "if an organization could be formed where the men and women could get together."

The Chicago Woman's club is not the only organization which is divided on the subject. Mrs. Stephen C. Goss, president of the Chicago South Side club, admitted frankly that a similar state of affairs exists in her own organization.

"Personally," she said, "I favor the admission of men to membership. But in the club there is a divergence of opinion."

Culture Club Says "No."

The Chicago Culture club does not mince matters. It does not want men as club members.

"This was proposed in our club four years ago," said Mrs. John S. McCleland, president of the club, "and then voted down—decisively."

Mrs. Charles W. Mann, secretary of the West End Woman's club, and Mrs. Edward A. Renwick, president of the Ravenswood Woman's club, opposed "man membership."

Dr. J. Warren Walker, chairman of the man's branch of the West Side Coeducational club, was asked in the afternoon what he thinks of "man membership." He smiled enthusiastically.

"I am much pleased with the coeducational club," he said. "The idea is excellent."

COMFORT STATIONS FAVORED BY HAMILTON CLUB COMMITTEE

Progress of the Movement in Other Cities Described in Paper Read by A. D. Curtis.

The questions of public comfort stations and of building lines were discussed yesterday before the committee on municipal art and civic improvement of the Hamilton club. A. D. Curtis read the paper on public comfort.

"Within the last two years," he said, "New York has built seven stations, three above and four below the ground, at an average cost of $25,000 each. Brooklyn has built six in the last three years at a cost aggregating $123,000."

What had been done in Boston, Cleveland, Baltimore, Washington, and other cities was commented on.

"Opposition to the establishment of these stations may be expected from the saloon element," continued the speaker, "as not so many persons will visit them."

Chicago once appropriated $5,000 for an experimental station, but as the appropriation for the sewer department was exhausted that year the money was diverted.

The committee adopted a resolution urging speedy action toward the establishment of these stations.

Harris B. Riley, president of the Chicago Title and Trust company, made an impromptu address, urging some means whereby property owners could amicably agree upon building lines, as the old system of condemnation usually amounted to the cost of the property.

KITES MUST AVOID POSTOFFICE

Aerial Advertisers to Pay for Damaged Weather Vane and Keep Away Hereafter.

There will be no more kite flying around the United States government building, according to Prof. Henry J. Cox, the local government weather forecaster. "The advertisers who have been flying kites around the government building," he said last night, "promised me yesterday they would not fly any advertising kites around the building when the wind was from the east, northeast, or southeast, and that they would pay for the damage done Tuesday to the weather vane on the dome of the federal building."

Don't accept cheap substitutes for the original food drink, HORLICK'S MALTED MILK.

FARMER FINDS HIS AFFINITY.

Forgives Marion Grey for Sending Him Actress' Picture.

TEXAS FAT "GAL" IS BETTER.

Wouldn't Have Met Her, by Gosh, but for the Matrimonial Bureau.

"I never had no idee of appearin' as a witness afore the grand jury agin Miss Marion Grey of Elgin—Cupid's agent, she called herself—but the government called me to Chicago and I was bound to come.

"The truth is I ain't got nothin' agin Miss Grey. She beat me outen $5 in her 'Search Light Matrimonial bureau,' all right. And I ain't exactly, as you might say, forgave her for sending a photygraph of a city dude fer me to my intended. But it's all right now. Fer, y' see, it was through her that I found the gal fer me. I ain't never seen her yit, but she's agreed to marry me and we're goin' to git hitched as soon as corn huskin's over."

William Grable, 55 years old, of Dearbyn, Mo., pulled a home made twist from the pockets of his jean trousers and took a generous chew as he lounged in the corridor of the federal building yesterday, waiting to be called as a witness against Miss Grey, the "finder of affinities." He is still awaiting the call.

Though he admitted Miss Grey had swindled him in sending "fake" pictures, he looked upon her in the light of a benefactor. For she had brought him into correspondence with Miss Ida Goforth, 35 years old, of Corsicana, Tex.

The Missourian has forty acres and ten children back home in Pike county.

Affinity? Well, She's His Gal.

"Do you regard Miss Ida Goforth of Corsicana, Tex., as your affinity?" he was asked.

"I don't understand all these here new fangled Chicago terms," he answered, "but ef you mean is she my gal, I don't mind saying that she shore is. I ain't ashamed to tell that here in Chicago, for I've done told it all over the state of Missouri."

After getting his $5 Miss Grey declared Mr. Grable a full fledged member of the "Search Light Matrimonial club," and sent him what purported to be Miss Goforth's photograph. It was the picture of an actress running largely to Marcel wave and décolleté corsage. Mr. Grable began a correspondence with the "affinity" that Cupid's agent had selected for him, and in time received a photograph of the real Miss Goforth.

"It warn't nothin' at all like that actress party," declared Mr. Grable. "It was a picter of a fat woman with corkscrew curls. She was shore purty. I knowed as soon as I sot eyes on the picter she war the gal fer me. She's pore, too. I don't want no rich woman. I got enough money myself to keep a wife comfortable, and that's all I want."

Fat Affinity Is Preferred.

"Do you prefer a fat or a lean affinity?" Mr. Grable was asked.

"I like a fat gal," he declared emphatically. "I'm lean myself and I hate the sight about the house of a woman that's nothin' but skin and bones.

"I went to see a fortune teller as soon as I struck Chicago," he continued. "He called himself St. John the Twelfth. He sartinly told me some amazin' things. Why he even told me of a near and dear relative that was killed by a mule around corn plantin' time last spring. The way that mule kicked my dear relative and drug him around a ten acre lot was scandalous.

"But the best thing St. John the Twelfth told me was that I was a-goin' to get spliced to Miss Ida Goforth of Corsicana, Tex. He says, says he, 'You air a-goin' to marry a stout, blonde, middle aged lady.' 'Do you suppose,' says I, 'that can be Miss Ida Goforth of Corsicana, Tex?' 'That's her name,' says St. John, and he goes off into a sorter trance and spells it out fer me. I'm goin' to hitch up by-span o' bay mules as soon as I git home and drive down to Texas and git that gal."

STEPS TO OUST JAIL "STORE" ARE TAKEN BY COUNTY BOARD

Opinion as to Legality Asked from Assistant County Attorney—Supply of Gas Cut Off.

The first step by the county board to oust Sheriff Strassheim's jail "store," nominally owned and operated by Frank Jacobs, was taken yesterday, when Superintendent of Public Service McLaren requested Assistant County Attorney Struckmann to prepare an opinion as to the legality of permitting the Strassheim "store" to be conducted within the walls of the jail.

In addition to this slap at Strassheim, the county board ordered the gas used in the "store" for cooking, heating, and lighting turned off. This put the store out of the catering business.

Sheriff Strassheim, when informed of the proposed action of the county board, smiled sarcastically and said: "I don't care what they do. I have got to the point now where I enjoy it. The more I am roasted and the more they knock me the better I like it."

Two Additions to Chicago Ministry.

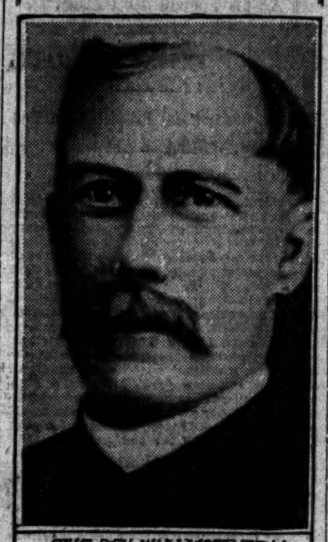

THE REV. WILLIAM E. TOLL

THE REV. D. CROKE

Two changes of importance in the religious field of Chicago go into effect next Sunday, one in the Protestant Episcopal, and the other in the Roman Catholic church. The Rev. William E. Toll, dean of the Northeastern deanery of the Chicago Episcopal diocese, will enter upon his duties as archdeacon of the diocese here, and the Rev. Father D. Croke of Freeport, Ill., becomes pastor of St. Cecilia's Roman Catholic church, Fifth avenue and Forty-fifth street.

Mr. Toll assumes a new position created at the last meeting of the diocese for the purpose of raising the bishop's endowment from $25,000 to $250,000. It will be his duty to tour the diocese arousing interest in the movement. Later he will assume a position similar to coadjutorship, assisting Bishop Charles P. Anderson in the work of the diocese.

Father Croke succeeds the Rev. Edward A. Kelly, who has been transferred from St. Cecelia's to the rectorship of St. Anne's church, Garfield boulevard and Wentworth avenue. Father Croke has been pastor of the Catholic church in Freeport for several years, and has established a record as a worker. He was ordained in Chicago in 1887.

CALL TO BROOKLYN PASTOR.

Second Baptist Church, Without Minister Five Months, Offers $5,000 Salary to Dr. D. D. MacLaurin.

The congregation of the Second Baptist church, Lincoln and Jackson boulevard, last night extended a call to the Rev. D. D. MacLaurin of Brooklyn. A salary of $5,000 was offered.

Dr. McLaurin is now pastor of the Green Avenue Baptist church of Brooklyn. The Second Baptist church has been without a pastor for five months, the vacancy having been caused by the departure of Dr. John Roach Straton to accept a call from the Seventh Avenue Baptist church of Brooklyn.

Dr. Straton's predecessor, the Rev. William M. Lawrence, directed the affairs of the Second Baptist church here for twenty-five years.

"DRINK AND VOTE" O. K., SAY "DRYS."

Indulgence in Liquor No Bar to a Membership in That Party.

ASK THE PROOF AT POLLS.

One Saloonkeeper States His Affiliation with the Prohibitionists.

Prohibitionists may drink beer, whisky, highballs, wine, and intoxicating liquors of all sorts and remain members in good standing in the party. The only condition imposed on "drinking prohibitionists" is that they shall vote the prohibition ticket "straight."

These tenets of the "dry" party's political creed were announced by Chicago prohibitionists yesterday in corroboration of the statements made recently by M. H. Stevenson, the prohibition candidate for state treasurer of Pennsylvania. Stevenson said that to be a prohibitionist does not necessarily involve "taking the pledge" and becoming a total abstainer from intoxicating liquor.

Chicago prohibitionists, however, went a step further and asserted persons who drink beer and other intoxicants even may become candidates on the prohibition ticket.

This statement was made by Charles R. Jones, chairman of the national committee of the prohibition party, and he maintained it was no joke. Many saloonkeepers and drunkards all over the country, he said, vote the prohibition ticket all the time.

Any Drunkard Can Belong.

"This is nothing new to us," said Mr. Jones. "Any man who is a slave to drink ought to be a prohibitionist, and lots of them are.

"A prohibitionist is not necessarily a man who abstains from liquor. He may be a drunkard and be insensible to all thought 364 days in the year, and if he votes the prohibition ticket on the three hundred and sixty-fifth day he is a good party member.

"When I used to watch at the polls I saw drunken men come along and vote the prohibition ticket, and right behind them preachers and men who ought to know better would walk up and cast a ballot for license parties.

"The drunken men realized they were lost unless the liquor traffic could be annihilated and they voted their conviction. The inconsistency of church members and total abstainers who vote to perpetuate the rum traffic is self-evident. Yes, there are many abstainers who are not prohibitionists, I am sorry to say.

"Drinking men even may be nominated on the prohibition ticket if they sincerely favor the destruction of the liquor evil. There is no reason why occasional drinking of beer or other liquor should be a bar to nomination."

"Raises Level of Saloons."

There is at least one saloon keeper in Chicago who subscribes heartily to the prohibition creed. He is Charles Grand, who keeps a saloon. Grand said he is a total abstainer in addition to being a prohibitionist.

"Yes, I am a prohibitionist and I don't care who knows it," said Grand. "I don't believe liquor ever will be annihilated from the earth, but through the prohibition party will come many good reforms in the liquor business which are badly needed. Now it's almost a disgrace to be in the liquor business.

"I believe the prohibition party will raise it to a higher level and through wholesome regulations make it as respectable as any other occupation."

A campaign in the interest of prohibition will begin next Sunday and continue until Nov. 26. Oliver W. Stewart will be the speaker. The first meeting will be held in the Evanston Christian church.

BILLBOARD COMPANIES SEEK TO SAVE SIGNS AS THEY ARE.

Injunction Asked Against City's Enforcing Ordinance for Alterations—Is Called Confiscatory.

At least one of the "big" billboard companies which decorate the streets of Chicago, having had nine months to meet the requirements of the new law restricting signs, went into court yesterday at the expiration of the nine months and asked for an injunction to prohibit the city from enforcing the law.

Under the new law all signboards must be of incombustible material, not more than seventeen feet above the street level, and billboards cannot be maintained on roofs two stories above the street.

The Gunning system, which operates 1,083 signboards, avers that to change all its boards to comply with the ordinances would necessitate an expenditure of $60,000, and further would break the company's contracts, thereby making it liable for large sums of money.

PURIFY MILK, CRY CLUBWOMEN

Plan National Winter Campaign for Lacteal Improvement.

'WHITE LIST' BOYCOTT ALSO.

Places Must Be Immaculate or Organized Customers Depart.

An extensive campaign for improvement of the milk supply and betterment of sanitary conditions in markets and provision stores is to be carried on throughout the United States this winter by clubwomen in the various cities and towns.

In some individual cases the fight was inaugurated a year ago by a few of the clubs and state federations; this year the General Federation of Women's Clubs has taken up the campaign, and through its pure food committee, headed by Mrs. Walter McNab Miller of Columbia, Mo., will prosecute it vigorously.

Each club affiliated with the general federation will be asked to start a campaign of its own. Health officials, milk inspectors, and food inspectors will be appealed to, and, if necessary, jolted by legal prosecution.

"White lists"—a modified form of boycott—will be made out in each city and town and clubwomen will patronize only those grocers and butchers who keep their floors and counters clean, their employés immaculate, and their goods screened from flies and dust.

Make General Appeal.

A general appeal to the clubwomen of the country will appear in the October number of the Federation Bulletin, the official organ of the federation, which will be published this week. On the subject of the milk supply the appeal will say:

"There are four main questions always to be considered:

"[a] Is the milk dirty?

"[b] Is it of low standard as to proteid and fat content?

"[c] Is it adulterated by the use of preservatives or coloring matter?

"[d] Is it capable of communicating disease?

"In order to ascertain the answers to these questions as to your local milk supply we recommend to every club the appointment of an investigating committee that shall report within a limited, specified time.

"In country, village, town, and city the committee must seek out the health officer.

"In many cases it will be found the chief thing needed is an enlightened public opinion that will demand for the official more money and more power to carry out an already good system of inspection, and it is the first duty of the committee to work for that end, but the committee must also remember that indifference and ignorance may exist in this department of the city and state government, and that it is quite possible to make the rounds with an inspector and see only what he intends to be seen.

"The time has now come to claim outside expert assistance. This may be through the help of the scientific department of a university. But in general you will appeal to your state board of health or to the dairy division of the department of agriculture at Washington for a skilled inspector to be sent to examine and grade the dairies and to teach the local inspector how to continue such examination and grading by the modern methods."

Advocate Drastic Measures.

In dealing with the grocers and butchers more drastic measures will be taken.

"We advise as the first step that a 'white list' be made out, and that club members be asked to patronize those dealers who meet reasonable requirements as to cleanliness of premises, the clothing of employés, and the proper screening of foods from insects and dust. At the same time, by judicious praise and blame, an increasing number of dealers should be brought up to a high standard in these regards."

URGES MORE PAY TO MAN TEACHER.

Higher Salary than for Woman a Necessity, Says Educator.

DEMAND ABOVE SUPPLY.

W. H. Elson Favors Greater Proportion of Masculine Instructors.

A double salary schedule for men and women teachers—the former to receive a uniformly higher rate—was urged yesterday as an economic necessity of the near future by William H. Elson, superintendent of the public schools of Cleveland, O.

"In my experience as a teacher and superintendent," said Mr. Elson in an address before the education department of the Chicago Woman's club, "I have had to do with teachers' salary schedules in half a dozen cities of populations ranging from 10,000 to 500,000. In no case has sex had anything to do with salary.

"I believe, however, that the time will come soon when a change will be necessary. The supply of men in the teaching profession is not equal to the demand. The majority of our teachers, to be sure, should be women, but there should be more men, particularly in the high schools, and such salaries must be paid as will keep a high class of men in the ranks.

Sociological Question, Too.

"Moreover, a sociological question enters into the matter. The unit to be considered in the case of men is the family; with women it is the individual. And if equal pay for men and women is to foster in women the idea of an individual career, the idea of the homemaker is going to suffer.

"I am confident that the presence of men in the teaching profession gives women a higher average salary than they would receive if they had the field to themselves.

"Superintendents of education are continually coming in contact with a class of girls of moderate training and capabilities who try to break into the ranks of the teachers simply because they must be employed and want to escape the factory or the shop. Here, of course, is a supply which far exceeds the demand; with the men, teaching must vie in attractiveness with all the other departments of professional and business activity.

Young Men Called Effeminate.

"Mr. Mosely, the Englishman who brought a commission to the United States recently to study educational conditions, said that the need of men in the schools is shown in the effeminacy of the American young man."

Mrs. Kate Heintz Watson addressed the home department of the club on "The Evolution of the Kitchen."

WOMEN SALOONISTS ARE SUED.

Wife Says Home Has Been Wrecked and Husband's Affections Alienated.

The alienation of the affections of her husband and the wrecking of her home are two of the charges in a suit for $25,000 damages which was started yesterday by Mrs. Josephine Miller, 229 Clybourn avenue. The plaintiff mentions the names of Mrs. Margherhita Schuerman and her daughter, Louise Schuerman, joint owners of a saloon at 261 Clybourn avenue. Miller is said to have spent most of his time at the saloon for six weeks.

t $35
like a
ake the
ad our
vision.
yles, all
and
ear $35
$35.
linery
nd dis-
Camille
gs of
won-
rs the
ase of
tion for
eautiful
colors
f time.
ble lot
d $42.
de-
6.95.
sizes, a
& $38.
10 feet
52.50.
EAT
cheons
ffable noon
o'clock teas.
fter theater
fectionery
REET.
wight
Illinois
ector Building,
MONROE ST.
s instant relief and
S PILES. Price $1
by mail. Sample
NARESIS," Tribune
w York.

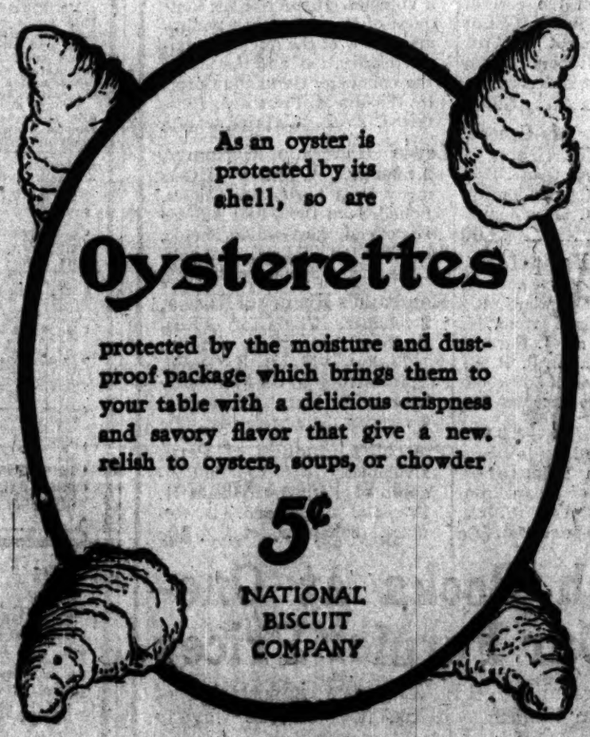

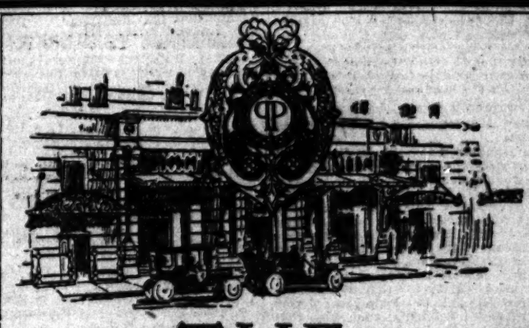

THE PLAZA
NEW YORK
Fifth Avenue at 59th Street
THE WORLD'S MOST LUXURIOUS HOTEL
Open Tuesday, Oct. 1st.
RATES
Single Rooms $2.50 per day, with bath $4.00, $6.00.
Double Rooms with Bath $6.00 to $10.00 per day.
Parlor, Bedroom and Bath $12.00 to $20.00 per day.
Parlor, two Bedrooms and two Baths $16.00, $18.00, $20.00 and $25.00 per day.
FRED STERRY, Managing Director.

Spaulding & Co.
PARIS 36 Ave de l'Opera
Goldsmiths Silversmiths and Jewelers
CHICAGO Jackson Blvd cor State St
Cut and Engraved Glass
Our showing of the finest products of the leading glass-cutters of England, France and America is well worth careful inspection. Those contemplating the purchase of a wedding gift will appreciate the quality of the goods and our reasonable prices.
Jackson Boulevard and State Street

THE HUB
Henry Colyton

—here's one of our autumn festival "specials" that you should by all means see today: these suits are made of pure all-wool worsted fabrics, in a variety of popular shades and colorings, and are the product of the foremost makers in America: these suits are intended to retail for $25, $28 and $30: our festival price..... $19
—if you would view the most distinctive apparel displayed in Chicago see the autumn suits and overcoats of the "Atterbury System" at $25 to $45.

SHERIFFS' & RECEIVERS' SALES!

Colonial Brass Beds..... $16.45
Massive 2-in. posts, ¼-in. filling, capped with bulged effect vases; workmanship and finish cannot be excelled. All sizes. You save fully 50% on this wonderful bargain. We urge every prospective purchaser of
FURNITURE, CARPETS & RUGS
to visit our plant. Come and see what costly and stylish high grade home furnishings can be had for practically your own prices.
Because of our unique method of purchasing bankrupt stocks we have earned the reputation of being
THE CHEAPEST PLACE ON EARTH FROM WHICH TO BUY MERCHANDISE OF ALL KINDS.
Our 800 page catalogue No. 704 free to all; write for a copy. We are open daily 9 a. m. to 9 p. m., including Saturday.
CHICAGO HOUSE WRECKING CO.
35th and Iron Streets. Tel. Yards 1906.

Underberg

Bitters
The Famous Tonic and Cordial.
On Sale everywhere.
LUYTIES BROTHERS, General Agents, New York.

REVELL & CO.

Business men about to furnish an office will find it to their interest to see our display of the popular
SANITARY DESKS.
Adams-st. and Wabash-av.

Tulips, Daffodils
Hyacinths, and all Fall Bulbs.
Vaughan's Seeds 84 & 86 Randolph St. Chicago 146 W. 14th St. New York
SUBSCRIBE FOR THE TRIBUNE

TWO WIVES SHOT; LOVE TRAGEDIES.

Married Women Are Badly Wounded and Husband of One Commits Suicide.

LOVER SCORNED BY OTHER

Mrs. Maurno's Mocking Laugh May Cost Life; Mrs. Mary Haines Wounded in Head.

Two women were shot and probably fatally wounded in Chicago last evening—one by her husband, who later committed suicide, and another by a jealous suitor whom she had rejected. The two cases were entirely separate, but both women now are at St. Elisabeth's hospital. At 2 o'clock this morning the condition of both women was said to be "low."

The Victims.

HAINES, MRS. MARY, 23 years old, 178 North Wood street, shot in head by her husband, Lloyd Haines, a laborer, who then shot himself, dying almost instantly.

MAURNO, MRS. LORETTA, 30 years old, 153 Grand avenue, shot three times in back by Joseph Stodricia, laborer, who lives at 173 Grand avenue. Stodricia was arrested and confessed.

Shot Down on Sidewalk.

The shooting of Mrs. Maurno occurred on the sidewalk in Grand avenue in front of Stodricia's house. Both are Italians. Mrs. Maurno was passing and was seen by Stodricia. She had left her husband three months ago and since that time the man had tried to force his attentions on her, without success.

She had left her house at 8 o'clock, walking east in Grand avenue. She was stopped by Stodricia, who again told her of his love and asked her to marry him. When she refused his offer and attempted to pass on, he seized and threatened her. She laughed and pushed him aside. Then, without further warning, he drew his revolver and fired five shots.

Crowd Seeks Stodricia.

Mrs. Maurno fell and her assailant fled. Many persons, attracted by the shooting, gathered and joined the police in the immediate search for him. The west Chicago police ambulance took Mrs. Maurno to the hospital.

Five minutes later Stodricia, who had gone into hiding in a passageway between two nearby houses, dashed out and ran east in Grand avenue. Men, women, and boys took up the chase. As he ran, Stodricia scattered along the sidewalks more than thirty cartridges. The revolver with which he did the shooting could not be found.

The chase led through alleys and streets in a circuitous route until Stodricia returned almost to the same spot where he had shot Mrs. Maurno. He then gave himself up and was locked up. He confessed that he did the shooting. Stodricia has a wife and five children living.

Haines Shooting Ends Long Quarrel.

The suicide of Haines and the attempted murder of his wife furnished the culmination of a series of quarrels which neighbors said the couple had indulged in since their marriage two years ago. Three weeks ago Mrs. Haines left her husband, but a reconciliation was brought about, and last Saturday she returned to live with him. A dispute arose before the shooting last evening and Mrs. Haines declared her intention to leave again. It was with the aim of preventing this, the police believe, that Haines tried to murder her. Both were only partly dressed when the police arrived.

Mrs. Haines was taken to the hospital and her husband's body was taken to Conboy's undertaking rooms, 621 Grand avenue.

VANDERBILTS GIVE PRIZE CUP.

It Is Offered at South Shore Club Horse Show for Animal Driven by Woman.

Mr. and Mrs. Alfred Vanderbilt of New York have donated to the South Shore Country club horse show, which opens Oct. 7, a trophy cup for the winner of the women's class. The cup is valued at more than $200. It will go to the winner of the events in which the women exhibitors drive.

Almost every class of the more than sixty is filled. The polo pony class is one of the few still having small representation.

Arrangements for the horse show ball are progressing and indicate that it will be one of the principal social events of the season.

PRIMARY DECISION BLOW TO DENEEN.

(Continued from first page.)

volunteer organizations which cannot be held responsible under the law.

In the provision giving the voter the right to vote for only one state representative the law conflicts with the constitution, which gives the option at general elections of voting for one, two, or three candidates. (This sustains the contention of George E. Cole).

The provision that political managing committees may fill vacancies on a ticket deprives party members of a voice in such selections and thus conflicts with the bill of rights providing that all elections shall be free and equal.

The act provides that all voters at a primary election must be registered, but makes no provision for the registration of voters who failed to be registered at the last general election.

The title of the act is defective in that it is not broad enough to cover all the features of law.

Curious Situation Arises.

A curious situation has been brought about by the Supreme court's disposition of the legislature's various attempts at primary legislation. The primary law of 1898 which the decision leaves in force contains several provisions which the Supreme court found unconstitutional in throwing out the primary law of 1905, and some which the court could not countenance in the act of 1906 held invalid yesterday. One of them is the delegation of power to the political committees, which is the law of 1898. But that act never has been passed on by the courts. Lawyers are agreed that it is quite as unconstitutional as the two attempted improvements. However, the Supreme court, in knocking out the law of 1905, ordered the primary elections to proceed under the law of 1898, thus lending the latter statute a semblance of judicial approval.

The announcement of the decision injected all kinds of excitement into the contest for the republican nomination for governor. On all sides it was the remark that the annulment of the law is a serious blow to the ambition of Gov. Deneen to succeed himself. There is no doubt the governor now has the hardest fight of his political career on his hands.

Governor with President's Party.

Efforts were made to get into communication with the governor in St. Louis by long distance telephone before he took the boat for Cairo with the president's party in the afternoon, but without success. The governor had been informed by telegraph of the decision, but his friends in Springfield do not know whether he will make the remainder of the trip or will come back to Springfield.

The governor is so patently the chief mourner of the law's downfall that the Lorimer following and the supporters of Judge McEwen are openly rejoicing. Speaker Shurtleff found encouragement in the turn the decision had given the coming fight.

Legislature Meets on Tuesday.

The legislature meets Tuesday to renew its considerations of the deep waterway bill. It is probable a special message will be sent to the two houses when they reconvene asking them to take up the question of primary legislation. That will put the legislature in a tight box. In the house there have been so many men fighting for a direct primary law that it is embarrassing to have the chance of securing one offered them and not accept it. The democratic side of the house is so committed to direct primary legislation that it is impossible for the minority members to balk on it.

The governor's fight will be with the senate and if it can gain the upper hand the primaries for the coming state campaign will be on the go as you please order. Speaker Shurtleff, who drew the act just declared unconstitutional, and who really was accountable for its being on the statute books, is free to say that he does not expect the legislature to pass another law on this subject at least until the next regular session.

Comments from Leaders.

Following are comments from leaders in Springfield:

Senator Hopkins—I regret I am deprived of the opportunity of putting my candidacy before the people, but I do not believe the killing of the primary law will affect the result.

L. Y. Sherman—I believe the legislature during this hangover session ought to pass a direct plurality law, and not put the state to the expense of paying $5 a day to the lawmakers in special session.

William E. Mason—I am sorry the primary law has been held by the Supreme court to be unconstitutional, but I am pleased that it has been decided early enough so that the governor and the legislature will have an opportunity to give us another primary law before the next primaries so as to give the people time to express their choice for senator and other offices at the primary polls.

Richard Yates—The situation is filled with possibilities. No one can forecast the result of the finding.

In Chicago the indications were that there is little chance of a new law being passed at this time. Representative Erby, an ally of James Pease, who is one of Deneen's chief local supporters, came out strong for a direct plurality primary law, and Representative John P. McGoorty, a democratic leader, expressed himself as favorable to another attempt to effect the desired reforms. But the rank and file of the members were against it.

Stops Pay for Judges and Clerks.

Yesterday's decision was announced in the case of George W. Rouse against John R. Thompson, county treasurer of Cook county. Rouse filed a bill in the Circuit court of Cook county to enjoin Thompson from paying the fees and expenses incurred in the primary election of Aug. 4, 1906. The Circuit court denied the injunction and dismissed the case for want of equity. Appeal was taken by Rouse to the Supreme court, which now decides for Rouse.

The decision operates to prevent the payment by the county of $31,265 to the judges and clerks at the August primaries last year. As the city was not a party to the suit the rent of the voting quarters, amounting to $8,013, is the only expense of the primary that has been paid.

Contains More than Title Specifies.

The Supreme court holds that the law violated the constitution because it contains more than the title specifies. The title does not confine the operation of the act to the actions of political parties. Any person reading the title might fairly infer that the law was designed to regulate conventions of civic or religious bodies. There are two acts in one, or two parts of one act, in this law, says the court, which provide for two separate and distinct primary elections, one of which is by "official primary ballot" at public expense, on which the names of candidates for office appear, and the other of which is by delegate ballot, not official, and not paid for by public expense.

But the title of the act provides for the "holding and regulation of primary elections of delegates to nominating conventions." The title wholly fails to provide for a primary election for the purpose of selecting candidates for office.

Next the court holds that the lodging of legislative power with county or central committees or other purely voluntary party organizations is unconstitutional. This law gives to county central committees the power to create delegate districts. Such a power, says the court, was never delegated to any one person or persons of a voluntary character, but, if delegated at all, must be given to some municipal corporation, commission, local board, or public officer.

The entire act here under consideration, the court says, is dependent upon the action of the county central committees of the several political parties of the state, none of which is accountable to any authority.

Method of Filling Vacancies.

Again, the court finds serious objections with the provisions for filling vacancies. When a vacancy occurs in a public office and a special election is required to fill it, the managing committee or committees of the territorial area in which the vacancy occurs shall, under this act, nominate the candidate. Such a method the court finds is in direct conflict with section 188 of the bill of rights providing that all elections shall be free and equal.

The court asks by what right may any individual member of a party be deprived of his rights to participate in the selection of a candidate. The court says that a vacancy might occur the day following an election and yet the central committee of the party could meet and make a nomination to fill the vacancy and the members of the party would have no recourse.

The fourth point upon which the law is invalidated is the matter of registration. The court quotes the constitutional qualifications of a voter as to residence, naturalization, and age. This constitutional qualification applies to a primary as well as a general election. This primary act provides that a voter at a primary must be registered, but provides no means by which he may be registered in case he had failed for some cause to be registered at the last general election.

In the fifth point the act provides that a voter may vote for only one candidate for representative in the general assembly. The constitution provides that he may vote for one, two, or three. He may so vote at a general election. The denial of this right at a primary is a direct violation of the constitution and is a serious defect in the law.

O. K. to Some Provisions.

In conclusion the court clears up several minor questions of doubt. In finds no fault with the following four provisions:

1. Any person who has signed a petition of a candidate of any party with which the voter does not affiliate when such a candidate is to be voted on at a primary election may rightfully be barred from any other primary.
2. Any person who shall have signed an independent's petition may be denied the right to vote at a primary.
3. Any person who has voted at another party's primary within a year may be denied the right to vote at any other primary.
4. The requirements to state age, residence, and political affiliation is correct.

In conclusion the court says that the object of a primary is to determine party action and to select party candidates, and no person should vote at a party primary unless a member of the party holding the primary.

ROBBERS DRUBBED BY BIBLE STUDENT

Men Who Hold Up Mission Women Surprised by Escort's Fistic Prowess.

BURGLARY IN HYDE PARK

Mrs. Charles F. Miller Felled by Fleeing Intruder as She Returns to Her Home.

One burglar attacked a woman yesterday afternoon and two street holdup men in the evening practiced their "profession" on two women—and a man. The police captured the holdups, but the burglar escaped.

Mrs. Sarah Roth, 153 Green street, president of the Monroe mission, 237 West Monroe street; Mrs. Lillian Harndon, recording secretary of the mission, and Eliet Cohagen, a student at the Moody institute, were the victims of the street robbers. They were attacked as they stepped into a darkened stairway leading to Mrs. Harndon's flat, 213 West Adams street.

For three nights, it is believed, the robbers had followed the mission workers from the mission to Mrs. Harndon's home and last night, as was proven after their capture, they attended a meeting in the Mission hall. After the meeting they overtook the workers and waited for them in the hallway.

Religious Student a Fighter.

When Mrs. Roth stepped into the stairway she was grabbed by one of the robbers, who attempted to wrench her purse and a watch away from her. The other robber attacked Mrs. Harndon. Neither of them apparently reckoned on the fistic abilities of the religious Mr. Cohagen.

Cohagen was taken by surprise, he said, but almost instantly he recovered his presence of mind. Then he "sailed in," and that he is more than ordinarily proficient in the art of self-defense was shown by the blackened eyes of one of the robbers when the latter, unable to see, was led into the Desplaines street station. By crouching in a corner the other robber escaped possibly similar punishment, and it was his eagerness to escape that resulted in the arrest of the two.

He slipped through the door, but Cohagen was after him in an instant, and as the two grappled on the sidewalk a policeman who was standing half a block away hurried to the scene.

At the station the would be robbers gave their names as Jerry Maher and John Young. Cohagen, who is 23 years old, has been conducting nightly meetings at the mission for the last week.

Robbed on Return Home.

The burglary occurred in the afternoon at the residence of Charles F. Miller, 5001 Champlain avenue. The robber escaped with $100 worth of jewelry after attacking and painfully injuring Mrs. Miller.

Mrs. Miller left home at 9:30 o'clock Tuesday morning for a shopping tour and returned some two hours later to find the door of her house open. Going in, she stumbled over a bundle and a suitcase which had been placed near the door, and before she recovered her equilibrium a man dashed from a rear room and, knocking her down, made his escape.

Upon examining the suitcase and bundle, which the man had left in his haste, Mrs. Miller found several hundred dollars' worth of silver and jewelry.

STRIKE LEADER IS GLOOMY.

Defeat for Telegraphers Hinted At in Speech to Union.

TALKS OF TRYING IT AGAIN.

End of Contest Is Predicted in Ten Days; Willing to Arbitrate.

President S. J. Small of the Commercial Telegraphers' union yesterday afternoon for the first time instilled doubt and uncertainty into the minds of the striking telegraphers after four weeks of confident assurances of the successful issue of the strike. President Small spoke before the strikers at the daily meeting in Uhlich's hall and the general tone of his remarks was decidedly doubtful and pessimistic.

The change in the minds of the strikers was evident from their acceptance of the arbitration solution, which was repudiated utterly in the early days of the strike. President Small said yesterday that in arbitration lay the only solution, although he would not openly admit that he had lost all hope of a compromise with the companies.

Preparing for Another Fight.

From the fact that he declared that another strike was inevitable under present conditions and counseled the strikers to prepare for another fight within a year unless the companies met their demands it was interpreted that he had lost hope of a successful termination of the present fight.

"I am not in a position to tell you all I think I know," he said. "I honestly believe the strike will be settled within ten days. But after a strike of two months we must not be too sure we are going to get all we ask for, and at present we can't be sure of getting anything. The companies have fought hard, and are not liable to capitulate.

Speeches advising the strikers to "stick" were made by J. B. Connor, vice president of the Switchmen of North America, and John Harding.

Right of the Chicago Telegraphers' Aid society to contribute $1,000 for the benefit of the striking telegraphers is attacked in proceedings begun in the Circuit court during the day. The action is for an injunction restraining officers of the society from contributing this amount as voted by the society. The suit is begun by C. H. Finley, W. F. Webber, and other members of the society.

The complainants aver that the only purpose of the society is to aid members of the society when they are ill or to defray funeral expenses.

Switchmen Ask More Pay.

Following the successful strike of several months of the trainmen and switchmen at Denver and the beginning of the present strike of the unions in St. Paul and Minneapolis notices were sent out yesterday to all committees of the local Switchmen of North America to meet at McCoy's hotel on Oct. 12 to consider a demand for an increase of wages.

The situation in the pressmen's and bookbinders' strike remained unchanged during the day.

TIRES OF LIFE; DRINKS ACID.

Hugh Ryan, Employed by Terminal Transfer Railway, Commits Suicide.

Hugh Ryan, 53 years old, 1006 Washington boulevard, a switchman, employed by the Chicago Terminal Transfer railway, committed suicide last evening by swallowing carbolic acid. Ryan's reason for ending his life is unknown, but his wife told the police he had been drinking heavily for more than a year.

Fine English China

¶ Fine English China is a product not made common through general merchandising, because those celebrated factories place their wares only with stores which show exclusive lines.

¶ Practicality is a feature which is assured through the excellence of its body, while beauty of decoration, impossible in other wares, gives to Fine English China a distinctiveness not found in lines produced for the common market.

¶ Our displays represent the inimitable creations of Minton, Cauldon, Copeland, Doulton—names which give a positive guarantee of excellence and exclusiveness.

¶ Visitors are cordially invited.

Burley & Company

Representing the World's Most Celebrated China Makers

118 and 120 Wabash Avenue

The Adventurer

This novel of a ship on wheels with a crew lusting for adventure, and finding it, is written by

Lloyd Osbourne

He collaborated with Robert Louis Stevenson in "The Wrecker," "Ebb Tide" and "The Wrong Box." This hair-raising, laughter-lifting novel belongs in the same great class. It is literature.

D. APPLETON & CO., Publishers, New York

CARSON PIRIE SCOTT & CO

Wabash Avenue Book and Stationery Room.

1,000 Sets of Standard Histories at 25c Volume

We have book news of much interest this morning. It is the sale of a New York jobber's stock of 1,000 sets of standard histories at the rate of 25c a volume. These sets cannot be made to sell at a profit for less than one dollar a volume, and it is only through a fortunate trade turn that we are enabled to offer them at one-quarter of this price.

Of the literary and historical value of the works comprising this lot little need be said. They are the authoritative and best histories of the respective countries. The printing is from clear, legible type on excellent paper. The volumes contain photogravure illustrations on vellum paper. The size is a large 12mo, 5¼x8¼ inches. The binding is red cloth with gilt tops and rough edges. The sets included in this lot are:

Guizot's History of France, 8 volumes. From the earliest times to 1848. By M. Guizot and Madame Guizot de Witt. Translated by Robert Black. Profusely illustrated. 8 volumes. **Sale price, set $2.00**

Grote's History of Greece, 12 volumes. The History of Greece, by George Grote, Esq. Reprinted from the London edition. Illustrated. 12 volumes. **Sale price, set $3.00**

The Ancient Egyptians, 2 volumes. A popular account of the ancient Egyptians. Revised and abridged from his large work by Sir J. Gardner Wilkinson, D. C. L., F. R. S., etc. Illustrated with 500 woodcuts. 2 vols. **Sale price, set 50c**

Griffis' History of Japan, 2 volumes. The Mikado's Empire by William Elliot Griffis, A. M. History of Japan from 660 B. C. to 1872 A. D. 2 vols. Illustrated. **Sale price, set, 50c**

Prescott's Conquest of Mexico, 2 Volumes. History of the Conquest of Mexico with a preliminary view of the Ancient Mexican civilization and the life of the conqueror Hernando Cortez by William H. Prescott. Illustrated. 2 vols. **Sale price, set 50c**

Lewis' History of Germany, 2 volumes. A history of Germany from the earliest times. Founded on Dr. David Miller's History of the German People, by Charlton T. Lewis. 2 vols. Illustrated. **Sale price, set 50c**

Rambaud's History of Russia, 2 volumes. The history of Russia from the earliest times to 1877, by Alfred Rambaud. Translated from the French by Leonora B. Lang. Illustrated. 2 volumes. **Sale price, set, 50c**

Prescott's Conquest of Peru, 2 volumes. History of the Conquest of Peru, by William H. Prescott. Illustrated. 2 volumes. **Sale price, set 50c**

English Books at One-Half Our Former Prices

To make room for this fall's new importation of English books in English editions, now on the way to us, we have marked for quick clearance our entire remainder stock of English books in cloth binding at one-half of our former prices. Splendid bargains are to be had in this sale in books of travel, biography, history and general literature. For the convenience of book buyers they are grouped on special tables.

A *NEW* FASHION BOOK ILLUSTRATING THE

Ladies' Home Journal Patterns.

A 35c BOOK FOR 5c.

This new and handsome book of Fall Fashions—The Quarterly Style Book—will be a joy to every mother and home dressmaker. It illustrates the work of fashion designers and pattern-makers, costing over $25,000. It is truly a big book—over 100 pages, size 10x14 inches.

It contains nearly 1,000 pictures—all new. There are styles for women, misses and children. Patterns for all, at 10c and 15c each.

A double-page fashion plate is printed in full colors. In comparison with all other American fashion books, it is easily worth 35c. Yet you may have a copy for only 5c, if purchased at the same time and in connection with a 15c pattern.

If you wish you may pay 20c at the time you buy the book and select the pattern later—any 15c pattern desired. In ordering The Quarterly Style Book by mail send 30c—20c for pattern and book and 10c for postage, total 30c. The Fall Quarterly is now on sale in

MARSHALL FIELD & COMPANY'S PATTERN SECTION.

Home Pattern Company, Publishers, New York.

MORRIS BOOK SHOP

IMPORTANT ANNOUNCEMENT.

First Offering of Bargains in English Books.

Mr. Morris' European trip this year resulted in his securing many remarkable Book Bargains. Of general interest will be the "Remainders" of the English Publishers, recent books of which only a few copies were left, all new, and offered at quarter to half the regular price.

Of special interest, the beautiful books from the library of E. S. Willard, the Actor, sold at auction in July, each containing his autograph or bookplate, and all from famous presses—Vale, Kelmscott, Essex House, Ergast, etc., all at less than publishers' prices.

There are many books in beautiful bindings by the famous English binders; an unusual collection of books on Angling; some 2,000 autographed letters and signatures; 1,500 book-plates at from 10c up; a great assortment of good old English editions and books printed throughout the past 100 years.

Certainly a feast for booklovers. Here are a few of the bargains in the new "Remainders" and the number of copies for sale. An early call is advised. Prompt attention to mail orders.

4 Fixley, Hilary of the Baronetage, 8vo [$4.20] ..... $ 1.00
2 Stewart, Architectural History of St. Cathedral, ill., 8vo [$6.20] 1.30
4 Schauermann, Theory and Analysis of Ornament, ill., 8vo [$3.50] 1.50
2 Shaw, Cyclopedia of Ornament, ill., 4to [$30.00] 3.50
3 Puzin, Ornaments of 15th and 16th Century, ill., 4to [$10.00] 3.50
5 Bing, Artistic Japan, ill., folio [$4.50] 2.15
1 Billings, Colonial and Ecclesiastical Antiquities of Scotland, 4 vols., 4to, steel plates [$20.00] 26.00
4 De Bertouch, The Life of Father Ignatius, the Monk of Llanthony, ill., 8vo [$4.20] 1.35
6 Brown, Triglot History of Scriptural Representative Words in Hebrew, Greek, and English [$6.00] 1.50
3 McKenzie, From Tokyo to Tiflis, ill., 8vo [$2.50] 1.00
2 Bopp, Comparative Grammar on Sanskrit, Zend, Greek, Latin, Lithuanian, Gothic, German, and Sclavonic Languages, 2 vols. [$10.00] 4.85
2 Brown, Scotland in the Time of Queen Mary, 8vo [$3.00] 1.10
4 Swift, Dean, Prince, History and Art, 8vo [$3.00] 1.70
4 Brown, English Words, ill., 8vo [$3.00] 1.00
2 Tree, Beautiful Birds, 6 vols., 12mo, ill. [$6.40] 1.40
6 Blackburn's Rambles in Books, 12mo, [$1.50] ..... .65
3 Cholmondeley-Pennell, Modern Impressionists in Fishing Tackle, ill., 12mo [$2.50] ..... .80
9 Tolstoy, Life and Teachings of, 8vo [$2.00] ..... .65
2 Baring-Gould, A Book of Ghosts, ill., 8vo [$2.40] ..... .75
3 Howell, Franciscan Days, Selections for Every Day from Ancient Franciscan Writings, 12mo [$1.20] ..... .65
6 Cunningham, Story of Nell Gwynne, ill., 12mo [$2.40] 1.00
7 Wordsworth, Selections from, by Matthew Arnold, 8vo [$2.40] ..... .75
3 Book Plates, by F. G. Hall, ill., 8vo [$2.15] ..... .90
3 Freeman (H. L.), Life of by Sailor, 2 vols., 8vo [$4.00] 4.50
7 Calderon, Select Plays of, Original Text with Explanatory Notes, 8vo [$3.50] 1.80
3 Browne (Sir Thomas), Works of, 3 vols., 8vo [$12.00] 6.15
3 Carlyle, French Revolution, 2 vols., ill., 8vo [$5.00] 2.70
3 Smith (Sydney), Life and Times of, by Reid, 12mo, ill. [$2.40] ..... .85
2 Scott (Clement), Drama of Yesterday and Today, 2 vols., 8vo [$11.50] 3.50
2 Molière, Plays of, both French and English text, 4 vols., ill., 8vo [$16.00] 10.00
1 Shakespeare, Works of, with colored illustrations, 20 vols., 12mo [$28.00] 13.00
12 Scottish Clans and Their Tartans, colored plates ..... .50
8 English Bible, edited by Henley, Tudor Classics Series, 6 vols., 8vo [$36.00] 13.50
4 Drummond (J.), Philo Judæus; or, The Jewish Alexandrian Philosophy, 2 vols., 8vo [$6.80] 2.00
3 Hayne, Book of Dignities, large 8vo [$10.00] 3.00
6 Unna, Histopathology of the Diseases of the Skin, colored plates, 8vo [$16.00] 1.35
5 Horsley, The Chronicles of An Old Campaigner, 1692-1717, ill., 8vo [$6.25] 1.50
4 Poore, Medical Jurisprudence, 8vo [$4.00] 1.20
3 Henderson, Life of Nero, ill., 8vo [$3.00] 1.70
2 Wylde, Modern Abyssinia, ill., 8vo [$4.80] 1.70
2 Conway (M. D.), Autobiography of, 2 vols., 8vo [$9.00] 3.00
2 Woolsey, Political Sciences, 2 vols., 8vo [$7.50] 3.25
3 Cunliffe, History of the Boer War, 2 vols., ill., 8vo [$9.60] 3.20
2 Turbayne, Monograms and Ciphers, 4to [$7.50] 4.00
1 Teasdale-Buckell, Experts on Guns and Shooting, ill., 8vo [$4.50] 2.20
3 Jerrold, Felix, and Poets, Wits, and Poets of Italy from Dante to the 20th Century, ill., 8vo [$6.70] 1.90
1 Walton and Cotton's Complete Angler, Lea and Dove edition, 2 vols., 4to, ill. [$33.00] 15.00
2 Rolfe, English People, A Study of Their Political Psychology [$3.50] 1.60
2 Fitzgerald [Edward], Life of, By Wright, 66 ill., 2 vols., 8vo [$9.00] 4.20
3 Harding, In Remotest Baroteland, ill., 8vo [$4.20] 1.40
2 Henry, Hazo, Petroleum Country, 8vo [$4.00] 1.60
6 Masefield, On the Spanish Main, The Buccaneers and Old Time Ships and Sailors, ill., 8vo [$3.50] 1.75
4 MacDonagh, Parliament, Its Romance, Comedy and Pathos, 8vo [$3.00] 1.10
4 Freeman, History of Federal Government in Greece and Italy, 8vo [$3.60] 1.60
3 Morfill, History of Russia, ill., 8vo [$2.40] ..... .70
3 Dante's Purgatorio, Original Text with Illustrations, 12mo [$1.00] ..... .60
7 Hello, Studies in Saintship, 12mo [$1.20] ..... .60
10 Story [W. W.], A Poet's Portfolio, 16mo [$1.25] ..... .35

THE MORRIS BOOK SHOP.

Telephone Cent. 6666. 152 Wabash Ave., Chicago.

MOVE TO ANNUL WIRE CHARTERS.

Attorney General of New York Takes Action Against Postal and Western Union.

JEROME WINS A POINT.

Witness in Editor's Libel Suit Denies Story of Alleged Deal with New York Life.

NEW YORK BUREAU CHICAGO TRIBUNE. New York, Oct. 2.

An order was signed today on the application of Attorney General Jackson by Supreme Court Justice John Ford, requiring the Western Union and Postal Telegraph and Cable companies to show cause before Justice Seabury on Friday why the attorney general should not be allowed to sue each of the two companies to procure a judgment "vacating its charter and annulling its existence."

Move to Annul Telegraph Charters.

In his petition Attorney General Jackson charges that the companies have violated the laws prohibiting monopoly and unlawful restraint of trade and competition; that the companies have a combination by which they establish a joint tariff of rates, and that they jointly increased the rates, the increase in many instances being 20 per cent.

He gives schedules of the rates to various cities throughout the state showing the rates are always the same for the two companies. The attorney general also charges on information and belief that by means of the alleged combination the companies agreed that they would establish at certain common points joint offices and agencies to create a monopoly in the telegraph business.

Mr. Jackson said his proceedings were not instituted because of the strike of the telegraphers, and that they were not prompted by any conference with strike leaders. He decided on them before the strike occurred.

The Western Union and the Pennsylvania railroad have reached an understanding for the first time since 1902, when the Pennsylvania destroyed the Western Union poles and wires along its right of way following the fight with George Gould over the entrance of the Wabash road into Pittsburg. The contract runs for twenty-five years and has nothing to do with the business on the lines east of Pittsburg. This the Postal will continue to transact. All litigation between the companies is discontinued.

A surprise came today at the trial of Editor Frank E. Xavier of the Yonkers Herald for criminal libel against District Attorney Jerome when District Attorney Young of Westchester produced Patrick J. McNulty, former state president of the Ancient Order of Hibernians, and put him on the witness stand. McNulty was given by Editor Xavier as authority for the statement published in his paper that Mr. Jerome had made a "hard and fast" bargain with the heads of the New York Life Insurance company not to indict them if they would in return obtain for him the democratic nomination for governor. McNulty denied emphatically that he had ever told Editor Xavier about the alleged deal. All attempts to force an admission from him of Mr. Jerome having an understanding with Mr. Morgan or Mr. Perkins failed.

No Light on Alleged Deal by Jerome.

Mayor Coyne of Yonkers, to whom it was alleged McNulty repeated the circumstances of the deal, was called, but his recollection proved hazy. About the only thing of importance he could remember was that McNulty had told him that Mr. Jerome was going to be the democratic nominee for governor, and that Jerome had all the "big interests" behind him.

Samuel Untermyer testified he contributed $5,000 toward Mr. Jerome's fund in the late campaign for district attorney, but that the contribution was purely personal.

The mystery surrounding the antecedents of Nellie Quinn, the former city hospital nurse on Randall's island, was dispelled today, but the motive for her murder is as obscure as when her body was found in a furnished room house here yesterday. The victim was a member of a respected family of Boston. While still in her teens she married William Quinn. Later they separated and Quinn came to New York. Four years ago she followed him here and a reconciliation was effected. Later they again separated.

Mystery of Nurse's Death Not Cleared.

This much and more the police learned today, but even the arrest of the man who admits having been with the woman on the day she was killed has failed to make clear any plausible reason for her death and the subsequent attack upon the body.

George Kramer, the Blackwell's island plumber who had lived the last few days with the woman, was compelled to view the body at the morgue today, and later was arraigned as a suspect in the homicide. The prisoner, who appeared dazed, told the magistrate that he could not remember anything that he had done recently. He was remanded.

WILL ANNUL EXCESS FARE.

Pennsylvania Road to Abolish Extra Rate Between Pittsburg and Chicago Pending Decision on 2 Cent Law.

Pittsburg, Pa., Oct. 2.—[Special.]—It is understood in Pittsburg tonight that pending the decision of the Pennsylvania Supreme court on the Dunsmore 2 cent fare bill the Pennsylvania railroad will annul the extra fare on fast trains between Pittsburg and Chicago. The rule has been to charge an excess fare of $1 an hour for each hour clipped from a twenty-eight hour schedule between New York and Chicago, the extra fare on the eighteen hour special being $10.

Two Cent Fare; Passenger Gain.

New Haven, Conn., Oct. 2.—The annual report of the New York, New Haven and Hartford railroad company for the last fiscal year ending June 30, 1907, published today, shows gross earnings from operation of $55,601,936, as compared with $52,984,822 for the previous year.

Operating expenses were $37,850,081, as compared with $35,222,586 for the previous year, and net earnings from operations were $17,751,854, as compared with $17,761,735 the previous year. The surplus after dividends this year is $1,988,053, as compared with $8,718,285 last year.

The reduction in the passenger rate to 2 cents a mile on the whole system, which was in full operation for seven months of the last fiscal year, shows that it resulted in a gain of passenger receipts, where a considerable loss was anticipated.

WALSH EMPLOYES UNDER FIRE.

Evidence Against Subordinates of Former Banker Considered by Federal Grand Jury.

It is possible that indictments against subordinates of John R. Walsh may be voted today as a result of investigation into the former banker's methods by the regular federal grand jury.

National Bank Examiner Moxey and his assistant, J. P. Fernsler, were witnesses yesterday. Their evidence, it is said, related to loans by the Walsh banks to the Walsh railroads. J. M. Schultze, auditor of the Wisconsin-Michigan railroad, a Walsh enterprise, and Miss Bertha Shaw, cashier, have been subpœnaed.

The grand jury devoted considerable time to hearing evidence in the cases of Greek padrones charged with importing boys and using them as slaves.

BUSINESS MENTION.

Your Druggist Will Tell You That Murine Eye Remedy Cures Red Eyes. Doesn't Smart. Weak Eyes Strong. Soothes Eye Pain.

$150,000 FOR CAR LINE BOOST

Lemuel Ely Quigg Tells Cost of "Accelerating" Opinion.

METROPOLITAN'S HOT FIGHT.

Gets a Labor Uprising on Lower East Side, New York, for $500.

New York, Oct. 2.—[Special.]—Lemuel Ely Quigg, appearing as a witness before the public service commission again today, told how he had waged his campaign from 1903 to 1905 on behalf of the Metropolitan street railway interests for the "construction" of public opinion which would favor the building of new subways under the Metropolitan's auspices.

This campaign, together with opposition which Mr. Quigg organized against Belmont's projects looking toward the development of the Interborough system, cost about $150,000. The campaign continued to within a short time of the announcement of the Interborough-Metropolitan merger.

Mr. Quigg explained how he had "accelerated" the interest of the people on the upper east and west sides by having them organized into civic rapid transit associations; how he had retained lawyers who appeared before the old rapid transit commission as representing the associations, and how, when it was necessary, he was able to get a "labor uprising" on the lower east side for a meager $500.

Each Got a Retainer of $10,000.

Among the lawyers who appeared in this way, and who really were paid by the Metropolitan Securities company, were ex-Justice William N. Cohen, who represented the West Side Rapid Transit association, and W. M. K. Olcott of the old firm of Black, Olcott, Gruber & Bonynge, who appeared for the East Side association. Each had a retainer of $10,000.

Mr. Quigg said that he was interested in presenting the subway moving sidewalks through Thirty-fourth street; the construction of the Belmont tunnel; the construction of an elevated structure connecting the two bridges; the third tracking of the Second and Third avenue lines, and the McAdoo tunnel project. Mr. Quigg was in favor of the extension of the subway system under the Metropolitan's control down Eighth avenue from Forty-second street, and up Lexington avenue. Mr. Quigg said that the managers succeeded in bringing a good many people into the associations whose interests were identical with the Metropolitan's.

Looked After Own Interests.

"Public spirited citizens?" asked Mr. Ivins.

"Well, at all events," replied the witness, "they looked after their own interests, and I accelerated their eagerness, and saw to it, when those appearances before committees came about, that they were numerously attended."

A check for $1,000 to James L. Wells of the Bronx, former tax commissioner, was selected by Mr. Ivins. Mr. Quigg denied that it was "an acceleration check." It was a retainer for Mr. Wells to "appear and argue in some matter."

In September, 1903, $500 went to A. L. Dixon.

"That," said Mr. Quigg, "was to pay for an uprising of labor in some interest or other."

APPEALS FOR MISSION FUNDS CAUSE FRICTION IN BOARD.

Secretary Benjamin M. Brown's Urgent Letters Too Unique for Some and His Service Is at an End.

Benjamin M. Brown, for the last year special secretary for the board of foreign missions of the Presbyterian church, is no longer identified with the work.

His unique appeals for money attracted more attention than cash. Some approved of his methods and others held different ideas.

In his last letter requesting funds he made the statement that "the money in possession of the Presbyterians is the personal property of the Lord," and continued: "Some trusted servant of Jesus Christ in the Presbyterian church must be using the Lord's money as though it were his own."

FINDS 'THE DEVIL' IN HIGH LICENSE.

Octogenarian Dr. Parkhurst Leaves Sick Bed to Start Anti-Liquor Crusade.

PULPIT GIANTS NEEDED.

Urges Methodist Conference, Now in Session, to Smash Rum Demon in Chicago.

"A race of preachers who shall attain the biblical stature is the great need of the modern pulpit. Preachers of that heroic type could make it so hot for the forces of evil, including the saloons and all vicious resorts, that we would see the liquor interests driven out of Chicago in thirty days."

Such were the claims made yesterday afternoon before the 300 ministers of the Rock River conference at St. James' Methodist Episcopal church by the Rev. M. M. Parkhurst of Evanston in "a semi-centennial address" delivered by invitation of the great central body of northern Illinois Methodists. Dr. Parkhurst has attained his fiftieth year in the ecclesiastical harness and he told the audience, which included many women, he arose from a "sick bed" rather than miss the meeting.

He attacked "high license" for saloons as one of the dangerous will-'o-the-wisps which the younger generation of churchmen "are chasing."

High License Only "Sop."

"High license is worse than no license," he exclaimed. "It is one of the sops thrown by the rum demon to the politicians. It is a devilish device whereby the liquor traffic has been intrenched in the fabric and fiber of our economic and political life. A mayor of Joliet told me if the saloon men of that rum-ruled town were compelled to refrain from selling intoxicants to children and drunkards the city government would go broke and there would be no 'tainted revenue' from which to pay the firemen and police.

"It is the same way in Chicago, only worse. Here we have 7,000 saloons paying $7,000,000 annually to the city as high license fees. Our taxpayers, as well as our political bosses, are apparently enamored of this system. I believe, however, the consciences of the city's decent population will be aroused so they will become ashamed that their protection from lawbreakers and fire should be paid for by the institution which is the embodiment of all the social curses.

"A Methodist bishop once said, 'To license the liquor traffic is to license sin.' That is truer today than ever before. The higher the license the greater the demoralization. Preachers and church members who cannot be bought, sold, or influenced will, and must, arise in the near future if the Christian civilization is not fated to be destroyed by the demon of strong drink."

May Be Blow at Dr. Quayle.

The shafts aimed at "high license" by the octogenarian crusader against saloons were interpreted by some as a slap at the young generation of preachers, who are pushing the episcopal candidacy of the Rev. W. A. Quayle, pastor of the church where the sermon was delivered. Dr. Quayle has defended high license in a book, and the tocsin sounded by Dr. Parkhurst gives promise of opposition to the movement to have Dr. Quayle made a bishop at the next general conference of the church.

An evangelistic address on "The Minister and His Own Soul" was delivered by the Rev. Charles L. Goodell of New York.

"John Wesley said he could storm hell with an army of 100 true preachers of God's word," said the speaker. "You have 400 in the Rock River conference. Why not storm all the citadels of hell's legions within the walls of the great city of Chicago?"

Five Transfers Announced.

At the forenoon session the conference organized, with Bishop Henry W. Warren as president. Members of the standing committees were chosen and the permanent officers selected. Bishop Warren announced five transfers to the Rock River district, one being that of the Rev. Charles Bishop from Japan. Reports were read by Presiding Elders M. E. Cady, W. E. Tilroe, Samuel Earnsey, H. V. Holt, A. D. Traveller, and R. H. Pooley.

SKYSHIP RUNS AMUCK IN AIR

French Aeronaut at Jamestown Escapes a Variety of Deaths.

ACTS LIKE A CRAZY BIRD.

Plunges to Bay, Rises Again, Disappears, Hits Land Miles Away.

Norfolk, Va., Oct. 2.—[Special.]—Eugene Godet, a French aeronaut, who today made an ascension at the Jamestown exposition, wrecked his machine and narrowly escaped drowning in Hampton roads.

Soon after his ascent from Lee's parade ground Godet found his propeller was out of order and could not make a landing. The machine sailed away to the northeast and struck the water tower of the Inside inn. Both propellers were knocked off.

Relieved of this weight, the airship darted skyward out over Hampton roads.

Thousands of spectators a few minutes later watched it plunge to the bay and rise again like a bird. How Godet clung to the car amazed the crowd.

Launches put out after the airship, but it flew far up over the bay and disappeared to the north. Late tonight a message was received that Godet had effected a landing fourteen miles north of Newport News. He is badly bruised and his airship is a complete wreck.

BISHOP OF LONDON URGES AN UNWORLDLY CHURCH.

Preaches to Delegates Attending the Episcopal Triennial Convention—Divorce Again to Be a Topic.

Richmond, Va., Oct. 2.—[Special.]—Of the 102 members of the house of bishops of the Protestant Episcopal church, which assembled here in the forty-fifth triennial convention today only ten were absent. A large number of foreign high church dignitaries were present, including the archbishop of the West Indies and the bishops of London, St. Albans, Montgomery, Niagara, Quebec, Ontario, and MacKenzie river. The business of the two houses was confined to organization and both bodies reelected all of their officers by acclamation.

By far the most interesting of the proceedings today was the holy communion at Holy Trinity church, where the Right Rev. Winnington-Ingram, bishop of London, preached the sermon and all of the visiting bishops participated in the processional. The bishop said:

"Undoubtedly the future can only belong to a church which believes and preaches the forthreaching, energizing, and active love of God. God forbid that I should deny the difficulties which surround a belief in the love of God, or ignore the stern side of the new testament, but no church will save the world and especially those thousand millions who have not yet had a chance of making up their minds as to the truth of Christianity, except a church that believes and proclaims and lives out the love of God to every child that He has made.

"The most evangelistic, the most catholic, the most orthodox church on earth will produce no effect upon the world if it has not still one further characteristic. It must clearly and unmistakably and before all the world be unworldly itself."

The reopening of the discussion of the remarrying of divorced persons is to be an important feature of the business program. Many of the delegates will urge the passage of a more drastic canon and possibly the prohibition entirely to the remarriage of a divorced person by any clergyman of the Episcopal church.

ILL; PLAYS FOOTBALL; IS DYING.

Muskegon Youth Goes on Gridiron While Recovering from Typhoid Fever—Paralysis Follows.

FOOTBALL ACCIDENTS OF THE SEASON.
Killed..... 1 | Injured..... 6

Muskegon, Mich., Oct. 2.—[Special.]—Walter Hale, 19 years old, is paralyzed and dying as the result of a few days of football this fall. He had just recovered from a siege of typhoid fever.

CARSON PIRIE SCOTT & Co

Garments That Duplicate the Exclusive Features of Higher Priced Models

Our avowed purpose to meet the popular idea regarding prices in our Fourth Floor Suit and Coat Section finds ready and accurate expression in the garments we describe below—the style features reflect the high ideals of the best makers.

Three Tailored Suit Values

Tailored Suits in lengths varying from 27 to 35 inches (any of these lengths correct)—Braid trimmings are strongly in evidence and the designs are most artistic. Cut single and double breasted, tight fitting and semi-fitting. Practically every color is shown in plain broadcloths, serges, mixtures and fancy striped broadcloths.

The prices quoted below represent lines that, while popularly priced, feature exclusiveness—the exclusiveness that characterizes much higher priced suits—

$27.50 $32.50 $40.00

Fourth floor, south room.

Evening Capes

By conscientious attention to details, both in the designing and making, we are enabled to offer coat values that should arouse more than ordinary interest at the quoted prices. We announce a very attractive and special offering of women's evening capes—

As Illustrated
A Wide Color Range

Made of French broadcloth, in street and evening shades—a wide range of colors, cut 52 inches long, with fancy collar and trimmings of duchesse satin, gold soutache and fancy braid. A splendid value at..... *$25.00*

Fourth floor, north room.

Pencil Difficulties Eliminated by using VENUS Pencils

17 Degrees. 6B to 9H. Softest to Hardest.

Venus Pencils Contain the Smoothest, Most Durable Easiest Erasing and Blackest Lead Made

American Lead Pencil Co.
NEW YORK.

If the Venus Pencil is wanted with indelible lead ask for Venus "Copying" No. 168.

ADVERTISE IN THE TRIBUNE

CARSON PIRIE SCOTT & Co

Boxed Hosiery For Women and Men

At Price-Savings Due to the *Semi-Annual Sale*

The intimate and favorable experience of thousands at this twice-a-year opportunity to fulfill their hosiery requirements for the intervening period has produced an unequaled volume of sales and hence we suggest early action on the part of intending purchasers.

"Eiffel" Fast Black—Six Pairs in a Box

Women's cotton hose, made of a fine gauge two-thread maco yarn, with velvet finish, and with double sole, heel and toe..... *$1.25*

At $1.50 Women's cotton, medium weight combed maco yarn, double heel, toe and sole, hem top. Lisle, medium weight, double sole, heel and toe. Cotton, extra *out size*, medium weight, full elastic, double sole, heel and toe.

At $2.00 Women's cotton, with *linen* spliced sole, very serviceable. Cotton, extra *out size*, combed maco yarn, wide, elastic. Silk lisle, medium weight, silky luster, two qualities, silk lisle and imported cotton sole.

At $2.50 Women's cotton, fine combed Egyptian cotton yarn, silk finish and hem top. Silk lisle hose, in medium weight and extra *out size*.

At $3.00 Women's cotton hose, extra fine gauze, with hem top. Lisle, extra *out size*, medium weight, firm, elastic and serviceable.

Silk Hosiery 3 Pairs in a Box Women's pure thread silk, medium weight, cotton or silk sole—$2.50. Pure thread silk, with lavender welt—$3.50. Pure thread silk, bright finish, heavy weight—$5.00. Pure thread silk, extra heavy weight, improved cotton sole—$7.00.

First floor, north room.

Six Pairs in a Box—For Men

Cotton, medium weight, double heels, soles and toes, $1.00.

Same as above with "Tenderfoot" split soles—$1.25.

Cotton, medium weight, combed Egyptian cotton yarn, double soles, heels & toes—$1.50.

Cotton, fine combed yarn, spliced seam—$1.75.

Cotton, linen sole, made of the finest combed Egyptian cotton yarn, with double sole, heel and toe, spliced strongest Irish linen—$2.00.

1st floor, south room.

Annual October Sale of Kid Gloves

Kid gloves of the highest excellence in material and workmanship and well known for their standard worth are, during the October Sale, offered in all lengths, colors and shades at

Greatly Reduced Prices

Long glace gloves, in black, white and tan, 8 button, $1.95; 12 button, $2.35; 16 button, $2.65; 20 button, $2.95. Short glace kid gloves, 85c to $1.65.

First floor, north room.

Long gloves for evening wear in 16, 20, 24 and 30 button lengths, white, black; in 16 and 20 button lengths in light blue, pink, helio, nile, in glace and suede. *First floor, north room.*

Men's English made street gloves, in tan, P. X. M. and P. K. sewn, $1.50. *First floor, south room.*

CARSON PIRIE SCOTT & Co.

The Fall and Winter Opening

An impressive, interesting and highly instructive event, embracing in its scope every section of the enlarged store. The opening

Continues Throughout The Week

and is signalized by a presentation of the season's vogue which, in its extent, excels any opening of the past.

We invite you to attend.

Advertise Your Wants in The Tribune Daily and Sunday

Detroit Wins Two, Athletics and Sox Lose. Cubs Are Winners.

DOUBLE VICTORY FOR THE TIGERS.

Detroit Beats Washington Twice, While Athletics Lose to Cleveland.

PENNANT FOR THE WEST?

Jennings' Men Now Seem Almost Sure of Landing American League Flag.

Standing of the Clubs.

AMERICAN LEAGUE.	W.	L.	Pct.	NATIONAL LEAGUE.	W.	L.	Pct.
Detroit	90	58	.616	CHICAGO	106	42	.716
Philadelphia	84	56	.600	Pittsburg	83	59	.599
CHICAGO	86	69	.555	Philadelphia	79	64	.553
Cleveland	84	65	.564	New York	82	66	.547
New York	68	78	.466	Brooklyn	65	80	.448
St. Louis	67	81	.452	Cincinnati	63	84	.429
Boston	58	89	.395	Boston	55	90	.379
Washington	48	98	.329	St. Louis	49	99	.331

Yesterday's Results.

NATIONAL LEAGUE.

Chicago, 13; New York, 7.
Philadelphia, 4; Pittsburg, 1.
No other games scheduled.

AMERICAN LEAGUE.

New York, 4; Chicago, 3.
Detroit, 9; Washington, 5. [First game.]
Detroit, 10; Washington, 2. [Second game.]
Cleveland, 4; Philadelphia, 3.
St. Louis, 4; Boston, 2.

Games Today.

AMERICAN LEAGUE.	NATIONAL LEAGUE.
Chicago at New York.	Phila. at Pittsburg.
Detroit at Washington.	
Cleveland at Philadel'a.	
St. Louis at Boston.	

Washington, D. C., Oct. 2.—[Special.]—Two victories over Washington here this afternoon, coupled with the Athletics' defeat in Philadelphia, give Detroit a lead for the American league pennant that will be almost insurmountable in the four days of the playing season that remain.

Already Manager Jennings and his men are hailed as the victors, and tonight they are being overwhelmed with congratulatory messages from all points in the American league circuit and elsewhere.

Today's scores were 9 to 5 and 10 to 2. The first game was fiercely fought, Detroit leading always, but the home team batting hard enough to keep the visitors anxious from the outset to the finish. In the second contest the westerners ran right away from the Senators and won in a gallop.

Pitching Feat by Mullin.

The Detroits fairly outplayed themselves. Fifteen men were in the lineup for the local team, first and last, but they could not stop the Tigers at any stage of the eighteen innings played.

Manager Jennings selected Killian to pitch the first game, but after three innings he retired in favor of Mullin, who finished the game so well that he came back and pitched the second game in even better form. Four Washington twirlers in turn faced the Detroits in the opening game, but they all looked alike to the coming champions, and each was touched up sharply.

Oberlin was the last of the quartet to try to stem the tide, and he was again sent in for the last half of the double header. He lasted but one inning, the visitors scoring three runs off four hits. Charley Smith, who also had figured in the box earlier in the day, finished the game. He was hit safely thirteen times.

Cobb's base running was the feature. He stole four bases in the first game. Schaefer led the winners with the stick, getting eight hits, four in each game. Cobb was a close second with seven. Blankenship batted well for the locals, pulling off six hits, three in each game.

Popular in Washington.

The Tigers' almost unexampled exploit in going into "the enemy's country" and bringing a close and stubbornly fought contest to a successful issue compels admiration in every quarter, and it is felt here in Washington at least that the team which will battle for world championship honors this year measures fully up to that which lowered the colors of the National league champions last year. Scores:

Detroit.	R	H	P	A	E	Wash'n.	R	H	P	A	E
D. Jones, lf	1	2	3	0	0	C. Jones, cf	1	2	1	0	0
Schaefer, 2b	4	2	3	5	0	Ganley, lf	1	3	0	1	0
Cra'ford, cf	1	2	4	0	0	Delaha'y, 2b	0	1	4	4	1
Cobb, rf	2	4	2	0	0	Milan, rf	0	0	2	1	0
Roseman, 1b	0	0	9	0	0	Blanke'p, 1b	1	3	8	1	1
Coughlin, 3b	1	3	2	4	0	T. Smith, ss	0	0	2	2	1
Schmidt, c	0	0	3	0	0	O'Brien, ss	0	0	0	1	0
O'Leary, ss	0	0	2	2	0	Shipke, 3b	0	0	2	5	1
Killian, p	0	0	0	1	0	Block, c	0	0	1	2	1
Mullin, p	1	1	0	2	0	Warner, c	0	0	6	1	0
						C. Smith, p	0	0	0	0	0
						Falken'g, p	0	0	0	1	0
						Patten, p	1	1	0	1	0
						Oberlin, p	0	0	0	0	0
						*Kay	0	0	0	0	0
Totals	9	16	27	12	0	Totals	5	12	27	17	5

*Batted for C. Smith in second.

Washington	1	0	2	0	0	2	0	0	—	5
Detroit	3	0	1	2	1	0	0	2	0	—	9

Three base hit—C. Jones. Sacrifice hit—Schmidt. Stolen bases—Cobb [4], Roseman, Ganley, Blankenship, Shipke. Double play—T. Smith-Blankenship. Left on bases—Detroit, 8; Washington, 9. Bases on balls—By Falkenberg, 1; by Patten, 1; by Killian, 1; by Mullin, 1. Hit by pitcher—By Killian, 1. Struck out—By Falkenberg, 1; by Patten 3; by Oberlin, 1; by Killian, 1; by Mullin, 2. Time—2:00. Umpires—Brown and Hurst.

SECOND GAME.

Washing'n.	R	H	P	A	E	Detroit.	R	H	P	A	E
Milan, cf	0	1	1	0	0	D. Jones, lf	1	2	1	0	0
Ganley, lf	0	0	2	0	0	Schaefer, 2b	2	4	2	6	1
Deleha'y, 2b	1	2	2	4	2	Cra'ford, cf	2	3	1	0	0
Kay, rf	0	0	1	1	0	Cobb, rf	2	3	1	0	0
O'Brien, ss	0	0	1	2	0	Roseman, 1b	0	2	12	1	1
Warner, c	0	1	7	0	0	Coughlin, 3b	1	0	1	3	0
Blanke'p, 1b	0	0	11	1	1	Schmidt, c	1	1	8	0	0
Shipke, 3b	0	0	1	2	0	O'Leary, ss	1	0	3	2	0
Oberlin, p	0	0	0	1	0	Mullin, p	0	0	1	3	0
Smith, p	0	0	0	4	0						
C. Jones	0	0	0	0	0						
†Block	0	0	0	0	0						
Totals	2	7	27	20	5	Totals	10	17	27	14	2

*Batted for Smith in ninth.
†Batted for Milan in ninth.

Detroit	3	2	0	0	0	0	0	0	4	—10
Washington	0	0	0	0	0	0	1	0	1	— 2

Two base hits—Crawford, Roseman. Hits—Off Oberlin 4 in 1 inning; off C. Smith, 13 in 8 innings. Stolen bases—D. Jones [2], Schaefer, Schmidt. Double plays — O'Brien-Blankenship-Shipke; O'Brien-Warner; Delahanty-Blankenship. Left on bases—Detroit, 7; Washington, 7. Bases on balls—By C. Smith, 2; by Mullin, 1. Struck out—By Mullin, 5; by Smith, 3. Wild pitch—C. Smith. Time—1:50. Umpires—Hurst and Brown.

EVERYBODY HAPPY IN DETROIT.

Michigan City Stark Mad Over Successes of Its Ball Team—Fans Parading the Streets.

Detroit, Mich., Oct. 2.—[Special.]—Ten thousand baseball fans screamed in the delirium of joy this afternoon when they learned that the Tigers had taken two games in Washington, that Cleveland had beaten Philadelphia, and that the pennant was practically within the claws of the jungle horde.

A mighty roar of cheers that was heard for blocks shivered the atmosphere when the news of the first Detroit victory came in. There was another roar for the Philly defeat, and a frenzy of cheers came from the howling, dancing rooters when the bulletin boards showed that the Senators had lost the second game, too.

Tonight the cafés are crowded with singing, wild eyed bugs. The downtown avenues have been given over to the happy promenaders, who are telling each other just how it happened. Everything is wide open, the enthusiasm is wide open, and the police look the other way when a bunch of carousers rolls by.

The Cleveland victory over Philadelphia was unexpected. Everybody thought the Naps would "lay down" to Mack's team.

Mingled with all this joy is sorrow for the defeat of Chicago at New York. If Detroit couldn't win, the Tiger supporters wanted to see the Sox nose out Mack's crew for first place.

"Is everybody happy?" is the great question tonight, and the roar of cheers that answers this popular sally is ample evidence that everybody—that is, in Detroit—is quite happy.

Game at White Sox Park Today.

A baseball game will be played today at the White Sox grounds between the De La Salle and St. Cyril school teams for the benefit of the fund for the bazaar and Woodland villa fete, which begins Oct. 13 in Holy Name cathedral parish.

DOWN AND OUT.

WANT THE OPENING GAMES TO BE PLAYED IN CHICAGO.

Detroit Admits Its Park Has Not Seating Capacity Sufficient for Accommodating the World Series Crowds.

Detroit, Mich., Oct. 2.—[Special.]—In the event of a post-season series for the world's title extensive arrangements must be made at Detroit. The Detroit ball club already is accepting reservations for reserved seats through its reserved seat ticket agency, Harris & Co.

The club has asked the national commission for permission to play the opening games in Chicago, in view of the fact that proper arrangements already have been made by the Cubs, which club had time to figure ahead. The playing schedule probably will be as follows:

Tuesday and Wednesday—In Chicago.
Thursday and Friday—In Detroit.
Saturday—In Chicago if necessary.
Sunday—In Chicago if necessary.

Chicago will be favored in this series because the seating capacity in the windy city is greater than at Bennett park, and players will realize considerable more for their end of the receipts. It is extremely doubtful whether more than two games will be played here.

Chicago's park will hold 25,000 or 28,000 people, while Bennett park's capacity will not be over 15,000.

Prices here will be $1 for general admission, $1.50 for reserved bleacher seats, and $2 for grand stand seats.

Clubs are being organized in each section of the city to attend the games in Chicago. At least 5,000 Tiger fans will go to Chicago to root for the home team.

PHILLIES DOWN THE PIRATES.

Camnitz Weakens in the Ninth Inning and Visitors Score Three Runs, Winning Four to One.

Pittsburg, Pa., Oct. 2.—The Philadelphias again won over the Pittsburgs. It was a pitchers' battle. Camnitz weakened in the ninth and lost out, Philadelphia making three runs. The work of McQuillin, Philadelphia's new pitcher, was the feature. Score:

Pittsburg.	R	H	P	A	E	Phila'lphia.	R	H	P	A	E
Anderson, rf	0	0	2	1	0	Osborne, cf	2	2	1	0	0
Leach, cf	0	0	3	1	0	Knabe, 2b	0	0	1	3	0
Clarke, lf	0	1	2	0	0	Titus, rf	0	1	1	0	0
Abbatic'o, 2b	0	0	1	2	0	Magee, lf	1	2	2	0	0
Swacina, 1b	0	0	10	0	0	Brans'd, 1b	1	1	9	1	0
Storke, 3b	0	1	0	2	0	Grant, 3b	0	1	2	3	0
Sheahan, ss	0	0	0	1	0	Doolin, ss	0	0	4	3	0
Gibson, c	0	0	5	0	0	Doolin, c	0	0	4	0	0
Camnitz, p	0	0	0	4	0	McQuillin, p	0	0	0	0	0
Totals	1	3	27	11	0	Totals	4	6	27	11	0

Pittsburg	1	0	0	0	0	0	0	0	0—1
Philadelphia	0	0	0	1	0	0	0	3	0—4

Two base hits—Abbatic'o, Storke. Three base hit—Osborne. Sacrifice hit—Knabe. Stolen bases—Titus, Magee, Grant. Double play—Anderson-Swacina. Bases on balls—Off Camnitz, 3; off McQuillin, 3. Struck out—By Camnitz, 4; by McQuillin, 2. Left on bases—Pittsburg, 4; Philadelphia, 5. Wild pitch—McQuillin. Time—1:30. Umpires—Johnstone and Klem.

St. Louis, 4; Boston, 2.

Boston, Mass., Oct. 2.—The Boston Americans were beaten today by the St. Louis team, 4 to 2, thus tying the local Nationals for the season's record of sixteen consecutive defeats. Poor base running and slow fielding lost the game. Score:

St. Louis.	R	H	P	A	E	Boston.	R	H	P	A	E
Niles, 2b	0	0	2	5	0	Chadw'e, lf	0	1	2	0	0
Hemphill, cf	0	1	0	0	0	Sullivan, cf	0	1	2	0	0
Stone, lf	0	1	0	0	1	Parent, 2b	0	0	2	3	1
Pickering, rf	0	0	1	0	0	Congalton, rf	1	1	1	0	0
Wallace, ss	1	2	3	2	2	Grimsh'w, 1b	1	1	9	0	0
Hartzell, 3b	0	0	0	2	0	Lord, 3b	0	1	1	1	1
Spencer, c	0	0	12	2	0	Wagner, ss	0	1	4	3	0
Jones, 1b	1	1	10	1	0	Shaw, c	0	0	5	1	0
Petty, p	0	1	0	3	0	Young, p	0	0	0	2	0
Totals	2	6	27	18	3	Totals	2	7	27	12	3

St. Louis	0	0	0	2	0	0	0	1	1—4
Boston	0	0	0	0	0	0	2	0	0—2

Three base hit—Grimshaw. Stolen bases—Niles, Jones, Grimshaw. Sacrifice hits—Parent, Hemphill. Left on bases—St. Louis, 8; Boston, 6. Bases on balls—Off Petty, 2; off Young, 1. Struck out—By Petty, 3; by Young, 4. Time, 1:47. Umpire—Sheridan.

Big Scores on the Alleys.

Big scores were rolled last night by the local bowlers. The best work came in the Troy league, where Karlicek of the Nadhernys averaged 210 2-3, his team, however, losing the odd to the Medias. The winners rolled an average of 909 2-3. Southwest league rollers also made a good attack on local records, the Carnations averaging 939 dar against the Globe Trotters and winning three games.

Roller Polo Game.

Hyde Park, 1; Sans Souci, 1.

PENNANT DOPE AT A GLANCE.

Following are all the games which can be played by the three leading teams in the American league during the remainder of the season:

	Detroit.	Philadelphia.	Chicago.	Cleveland.	New York.	St. Louis.	Boston.	Washington.	Totals.
Detroit	—	0	0	1	1	0	0	0	2
Philadelphia	0	—	0	1	1	0	0	0	2
Chicago	0	0	—	3	1	0	0	0	4

If Chicago should win its four games and Detroit lose its four the standing would be:

	Won.	Lost.	Pct.
Detroit	90	60	.600
Chicago	90	62	.592

If Philadelphia should win all its five games and Detroit lose two of its four games the final standing would be:

	Won.	Lost.	Pct.
Philadelphia	89	56	.61779
Detroit	90	58	.61333

NOTES OF THE WHITE SOX.

Mr. Altrock coached even more vehemently along the Jennings lines, but his grass pulling failed to pull the Sox in front.

The champions leave here tomorrow evening at 8 o'clock and expect to reach home next evening at 9. They made a game fight, but the odds were against them.

Rohe has done well in the home run shoe-business this trip. He landed a pair of brogans at Boston and his long swat today is good for a pair Sunday-go-to-meeting kicks.

Griffith did not apologize for knocking the last prop from under the Sox in yesterday's game. He has been limited too often himself to feel any compassion for struggling athletes.

It is rumored Mr. Comiskey has made Jones an offer of $50,000 Mex. to remain and manage the team next season. This is the largest salary ever offered a ball player and Jones may accept.

Walsh has joined the ranks of nature fakers. One time in Connecticut he saw a mother deer with five little ones. When the train killed the mother the litter of fawns remained with the body until captured.

Patterson and White went shopping this morning and purchased a trunkful of ammunition for a hunting trip at St. Croix. The rimrods will not use a dog. Dr. White will wade after ducks that fall in the water.

Mike Regan, the Boston bug, sends us a wireless postal card from Dublin, Ire., stating that he will be on for the world's series if the boat doesn't sink. If she does start to sink Mike's air compartments will keep her afloat.

Frank Smith went home to Allegheny last night on one leg. His attack of hay fever in the middle of the season, the blister on his finger, and the oily diamond at Washington put several crimps in the White Sox chances.

Jones owns an interest in three tracts of tall timber, one at Spokane, Wash., another at Olympia, and a third in Oregon. He is undecided which one he will bike to at the close of the season. Jones will not wait for the world's series.

Whether your affinity demands blue, black, brown or gray, our Fall suits qualify; and their lasting quality forms fast friendships.
$18 to $45.

F. M. ATWOOD,
Rogers, Peet & Co., Clothing, Hats and Furnishings
Cor. Clark & Madison Sts.

NAPS FORCE ATHLETICS DOWN BY TAKING HARD FOUGHT GAME

Macks Men Lose, 4 to 3, Leaving Them with a Forlorn Hope of Capturing the Championship Pennant.

Philadelphia, Pa., Oct. 2.—The chances of the Philadelphia Americans winning the championship were lessened today by their defeat at the hands of Cleveland. They still have a chance, although practically a hopeless one, to land the flag. For Philadelphia to win the pennant Detroit must lose two of its four remaining games, while Philadelphia must win all five on its schedule. This would give Philadelphia the pennant by a fraction of a point.

The homs team today fought every inch of the ground to stave off defeat, but the steadiness of Thielman when men were on the bases proved too great a stumbling block. Plank outpitched Thielman, but Cleveland's hits were more opportune. Cleveland took the lead at the start and was never headed. Score:

Cleveland.	R	H	P	A	E	Philadel'a.	R	H	P	A	E
Flick, rf	1	0	1	0	0	Hartsel, lf	0	2	1	0	0
Bradley, 2b	0	0	3	4	0	Nicholls, ss	0	1	1	1	0
Nill, ss	0	1	1	4	1	Seybold, rf	0	0	2	0	0
Lajoie, 2b	0	1	2	3	0	Davis, 1b	1	1	8	1	0
Bemis, c	0	0	5	1	0	Murphy, 2b	1	1	3	2	1
Hinch'n, cf	0	0	5	0	0	Collins, 3b	0	2	0	2	0
Birmin'm, lf	1	2	2	0	0	Oldring, cf	0	0	1	0	0
Lister, 1b	1	2	10	0	0	Powers, c	1	1	11	1	0
Thielman, p	0	1	0	1	0	Plank, p	0	0	2	1	0
Totals	4	7	27	13	1	Totals	3	11	26	7	1

Cleveland	2	0	0	1	0	0	1	0	0—4
Philadelphia	0	0	0	2	0	0	1	0	0—3

Two base hits—Lajoie, Birmingham, Murphy, Collins. Sacrifice hits—Bradley, Thielman, Hartsel. Stolen bases—Birmingham, Lister, Davis. Left on bases—Cleveland, 10; Philadelphia, 10. Bases on balls—Off Thielman, 1; off Plank, 5. Struck out—By Thielman, 3; by Plank, 1. Wild pitch—Thielman. 1. Time—2:10. Umpires—O'Loughlin and Connolly.

Miscellaneous Ball Games.

Monmouth, 5; Burlington, 0.
Havana, 11; Chandlerayille, 3.
Richmond, 8; A. B. C. 7.
All Chicago, 7; Goshen, 2.

FREAK GAME WON BY CUBS

Champs Work Out Home Schedule by Beating New York.

FATTEN UP THEIR RECORDS.

Mr. Chance's Athletes Make Eighteen Hits and Steal Ten Bases.

BY SY.

Chicago's Cubs worked out their home season's schedule yesterday by beating New York 13 to 7 in a contest of bats and boots, which became so farcical it was stopped on account of darkness before the ninth inning could be played.

The Cubs fattened up their batting and baserunning records in great shape at the expense of "Dummy" Taylor and Curtis, his kid catcher. Eighteen swats were slammed around the lot during the session and ten bases stolen off the loose heaving backstop. Manager Chance gave all his regulars a piece of the pie, including Frank Schulte, who jumped out of the ambulance long enough to bat for Brown in the woozy seventh, getting a hit, a stolen base, and a run in his brief period of activity.

A pair of sensational catches in the outfield and some freak plays featured the game. Shannon performed the miraculous in the third inning, robbing Kling of a sure triple by jumping in the air while running at top speed with the drive and pulling the ball down with a one handed stab. Hofman's feat was only a little less spectacular. It was a running drive and catch which pinched a line drive from Browne's bat in the fifth.

Play Typical of the Game.

One play was typical of the game. In New York's third inning the first two men singled, putting Shannon on third and Browne on first. Doyle hit sharply to Steinfeldt and both teams "bulled" the play. Browne, although forced, hugged first base and Shannon stuck to third. This fooled Steinfeldt into throwing to first instead of to second, where he could have forced Browne out. He retired Doyle all right, and before they woke up Browne Chance relayed the ball to Evers for a double play backward. All this time Shannon was chained to third, where he died when Strang groundered out. Another freak play occurred in the Cub half of the third. Steinfeldt bunted to advance Chance. Both Steiny and Curtis thought the ball a foul when the latter caught it on the bound. Steiny turned to come back and Curtis tossed the ball to Taylor. Rigler then told them it was "fair," and "Dummy" relayed the ball to Merkle for the out.

The only interest in the game was New York's futile effort to keep out of fourth place and the showing of Mordecai Brown after his long rest. If the three fingered star was trying his best he is not in good trim for a world's series battle, as eleven hits were pounded off him in seven innings. But there was no occasion for Brownie's putting on full steam, and it is a practical certainty he merely warmed up to assure himself of control, hence the hits can be ruled out of the dope.

Some Battle for Brief Time.

It was some battle for a little while. The Giants got the jump with one run in the second on a pass and two hits. The Cubs got to Taylor for two singles and a double in the third and took the lead with two runs. It would have been a lot more but for Shannon's feat. Another bunch of three hits and a pair of errors gave the Cubs two more runs in the fourth and put them apparently in a safe lead.

But in the sixth the Giants ripped off two doubles and a single from Brown's curves and Tinker mixed his two errors into the combination, giving the Giants three runs, which tied the count. The Cubs immediately untied the knot by scoring two runs without the aid of a base hit in their half of the sixth. One pass, four stolen bases, and two errors did it.

New York forged into the lead again in the seventh because three safe swats and two walks produced three runs, but the Cubs won out in their half of the same round with five runs. Five hits, helped out by all kinds of crazy plays, cinched the game. But Chance's men slugged home two more in the eighth with solid hits, after Durbin had retired the Giants in order in their half. Score:

CHICAGO.

	AB	R	SH	TB	BB	SH	SB	PO	A	E
Slagle, cf	4	2	2	7	1	0	1	2	0	0
Sheckard, lf	4	3	3	4	1	0	0	2	0	1
Chance, 1b	4	1	2	1	0	0	0	7	1	0
Howard, 1b	1	0	0	1	0	0	0	1	0	0
Steinfeldt, 3b	3	1	2	2	1	1	1	2	2	0
Kling, c	4	1	2	3	0	0	1	4	3	0
Evers, 2b	4	1	1	2	0	0	0	1	4	0
Hofman, rf	5	1	1	1	0	0	0	1	1	0
Tinker, ss	4	2	2	3	0	0	1	1	3	2
Brown, p	2	0	0	0	0	0	0	0	2	0
*Schulte	1	1	0	1	0	0	1	0	0	0
Durbin, p	0	0	0	0	0	0	0	0	0	0
Totals	36	13	16	26	3	2	10	24	17	2

*Batted for Brown in seventh.

NEW YORK.

	AB	R	BH	TB	BB	SH	SB	PO	A	E
Shannon, lf	3	1	2	2	1	0	0	3	0	0
Browne, rf	3	1	1	1	0	0	0	1	1	0
Doyle, 2b	4	0	0	0	0	0	0	2	2	1
Strang, cf	3	2	1	2	0	0	0	2	0	0
Curtis, c	3	2	2	2	0	1	1	3	2	0
Merkle, 1b	4	0	2	2	0	0	1	9	1	0
Dahlen, ss	4	1	2	2	0	0	0	1	3	1
Hannifan, 3b	4	0	0	0	0	0	0	1	3	0
Taylor, p	1	0	0	0	0	0	0	0	1	0
Totals	31	7	11	15	1	0	1	24	16	2

New York	0	1	0	0	0	2	3	0	—7
Chicago	0	2	0	2	5	2	2	0	—13

Two base hits—Chance, Dahlen, Strang, Hannifan, Browne, Kling [2], Evers, Sheckard. Struck out—By Brown: Shannon, Taylor, Merkle; by Durbin: Taylor; by Taylor: Sheckard, Browne. Bases on balls—Off Brown, 4; off Taylor, 3. Double plays—Steinfeldt-Chance-Evers. Tinker-Evers-Chance. Strang-Curtis-Hanniffan. Hits—Off Brown, 11 in 7 innings. Hit by pitcher—By Brown: Strang. Time—1:45. Umpires—Rigler and O'Day.

C. A. A. AGAIN GETS BILLIARD EVENT.

National Amateur Tournament Is Awarded to Chicago Organization.

WILL BE HELD IN MARCH.

International Contest to Follow in the Liederkranz Club, New York.

New York, Oct. 2.—[Special.]—The Chicago Athletic association is to hold the next national amateur balk line billiard championship in class A. That was the vote of the thirty delegates representing clubs throughout the country tonight at the meeting of the National Association of Amateur Billiard Players held in the Liederkranz club. The big tournament will be held the first week of March, 1908.

Next to the Chicago Athletic association the newly organized Illinois Athletic club of Chicago was the strongest competitor. William Hale Thompson made a telling speech in favor of his organization. The idea prevailed that as Calvin Demarest had won the title for the Chicago A. A., with C. F. Conklin, his clubmate, second, that club was entitled to the championship meeting this season. When it became evident there would be a close vote J. Ferdinand Poggenburg withdrew the application of the Liederkranz club and that vote swung to the C. A. A.

President Frank J. Howell announced that the terms for the international amateur billiard matches had been drafted by J. F. Foggenburg, J. G. Jenkins Jr., and Dr. A. B. Miller had been forwarded to Comite des Dres of the French Amateur federation. The games will be 400 points, 14-2 balk line, and will be open to the world. It is expected the matches will be played in the Liederkranz club, beginning the latter part of March, following the national championship, or early in April.

DEMAREST WINS AT BILLIARDS.

Defeats Jackson in Second of 14 Inch Balk Line Handicap Contests by 300 to 190.

Calvin Demarest beat Clarence E. Jackson in the second game of their four nights' fourteen inch balk line handicap match at Foley's last night by 300 to 190.

Demarest was compelled to show his best billiards to win, as Jackson had him practically beaten at the end of his fifteenth inning, the score then standing: Jackson, 190; Demarest, 223.

With seventy-seven billiards to make to win the game, Calvin, equal to the emergency, stopped at the table and reeled off his required seventy-seven points.

Demarest averaged 20, with high runs of 123 and 77. Jackson's average was 12 10-15, with two runs of 45 as his best.

The score now stands: Demarest, 600; Jackson, 390. The third game will be played at Mussey's tonight.

LYTLE IN HARLEM AUTO RACES.

Will Handle Wheel of Pope Toledo in Two of the Events to Be Held on Saturday.

Another attraction has been secured for the fall meeting of the Chicago Automobile club at Harlem on Saturday in the person of Herbert Lytle, who has been nominated by Orlando F. Weber to handle the wheel of the twenty horse power Pope Toledo which he has put in two of the events at Harlem—the second race for roadsters or runabouts listing at $3,000 and under and also the one hour event.

Lytle was at the wheel of a Pope in the last Gordon Bennett race in Europe and at that time gained fame by being the first American ever to finish in that classic. Lytle also drove in the last two Vanderbilts and has been prominent in twenty-four hour races this year at Detroit and elsewhere.

One more nomination has been received for the members' event, L. J. Bergman naming his sixty horse power Thomas.

Hamilton Results.

6 furlongs—Edgely, 6 to 1; Bonnie Reg, 6 to 1; Lee Harrison II., 7 to 2. Time, 1:14.

1 1-16 miles—Caper Sauce, 2 to 1; Moonraker, 9 to 5; Clean Sweep, 10 to 1. Time, 1:51.

About 2 miles—Stray Lane, 7 to 2; L. L. Hayman, even; Heath Belle, 30 to 1.

1 mile—Hawkams, 3 to 2; Rather Royal, even; Solon Shingle, 3 to 1. Time, 1:41.

1¼ miles—Obseron, 3 to 2; Willis Green, 2 to 1; Peter Knight, 4 to 1. Time, 2:35.

6 furlongs—Saderman, 3 to 1; Banyah, 2 to 1; Dominant, 4 to 1. Time, 1:13 3-5.

6 furlongs—Paul Clifford, 2 to 1; Prince Brutus, 3 to 1; Grace Kimball, 7 to 2. Time, 1:15.

NOTES OF THE CUBS GAME.

Good-bye, Giants.

The Cubs won sixteen and lost only six games in their season's series with New York this year. Some difference in the past.

After the fifth inning Manager Chance watched the melee from the bench; putting Howard on first base for the last three innings.

The bugs were a trifle doubtful about ending the home season with a "thirteen" score, and were hopeful it was a good instead of a bad omen.

Schulte received a hearty welcome when he trotted out to bat for Brown in the seventh after an absence of several weeks in the hospital. Results count for anything, he will be ready for the big series.

Manager Chance will give his champions morning and afternoon practice on the home lot today, which is an open date in the schedule, then take them to St. Louis tonight for the final bouts of the championship season.

Five games are to be played in the final series at St. Louis, and it would be possible to utilize the open date today for one of them, but both clubs preferred to rest today and play a couple of double headers. These probably will be billed for Saturday and Sunday.

$25.00 To Texas
and Back Again to Chicago
by the
Chicago & Alton
Through connections for
Dallas, Fort Worth, San Antonio,
Galveston, Port Arthur,
Laredo, Houston.
Correspondingly low rates to other southwestern and southeastern points, including New Orleans and Mobile.
Homeseekers' Rates
"The Only Way"
Write or call at once
CITY TICKET OFFICE:
C. & A. R. R., Rector Bldg., Clark and Monroe Sts.
Telephone Harrison 4470, Branch 21

Great Falls
Helena
Butte
Kalispell, Whitefish, Columbia Falls, Havre and many other points in Montana comfortably and economically reached by the combination of tourist sleeping cars and low one way colonist fares via
GREAT NORTHERN RAILWAY
$20.00 to above named points from St. Paul, Minneapolis, Duluth and Superior daily until October 31, 1907. Only $28.00 from Chicago. Two trains daily. Tourist sleeping cars with seats upholstered in leather. Tickets, time folders, booklets and full information at
220 So. Clark St., Chicago
C. W. PITTS
General Agent Passenger Department
$20.00

Golf.

EASTERN F... IN OPENI...

Yale Defeats W... Raggedly P... test, 23...

HARVARD IN F...

Crimson Team Sco... down Against B... ning 5 Poi...

FOOTBALL

Yale, 25	
Harvard, 5	
Pennsylvania, 16	
Cornell, 23	
Dartmouth, 0	
Brown, 5	
Exeter, 0	
Ill. Normal, 5	
Miss. A. and M., 7	

New Haven, Conn., Oct. ... blanked Wesleyan, 28 to ... game of the season, but ... two chances for an easy ... In the first half, after ... pass

Golf. Eckersall's Football Gossip. Running and Trotting Races.

EASTERN KICKERS IN OPENING GAMES

Yale Defeats Wesleyan in a Raggedly Played Contest, 23 to 0.

HARVARD IN HARD FIGHT

Crimson Team Scores One Touchdown Against Bowdoin, Winning 5 Points to 0.

FOOTBALL SCORES.

Yale, 25	Wesleyan, 0
Harvard, 5	Bowdoin, 0
Pennsylvania, 16	Villa Nova, 0
Cornell, 23	Hamilton, 0
Dartmouth, 0	Vermont, 0
Brown, 5	M. A. C., 0
Exeter, 0	Williston, 0
Ill. Normal, 5	Ill. Wesleyan, 0
Miss. A. and M., 7	S. W. Presby'n, 0

New Haven, Conn., Oct. 2.—[Special.]—Yale blanked Wesleyan, 25 to 0, in the opening game of the season, but the Methodists had two chances for an easy score.

In the first half, after a fumbled forward pass had given Yale the ball at its own ten yard line, Berger punted out to Moore of the visitors, who should have had a fair catch at Yale's thirty yard line, but he tried to run back the kick and missed the chance to score.

The game closed with the longest run of the day, a seventy yard dash by Captain Taylor of Wesleyan. Yale had taken the ball at the Wesleyan five yard line on an intercepted pass, and Philbin, who had just entered the game as half back, fumbled a pass as he started to circle the end. Capt. Taylor grabbed the ball and shot into the open with two Wesleyan interferers to guard him. They threw off Capt. Bigelow, who dashed at them from behind, but at the Yale thirty yard line Coy reached Taylor and downed him. The game closed on the next scrimmage.

Wesleyan played the same eleven man throughout, but Yale sent a lot of substitutes in the second half. Lineup:

Yale (25).		Wesleyan (0).	
R. E.	Burd, Alcott	Douglas	L. E.
R. T.	Beggs, Biglow	Joy	L. T.
R. G.	Goebel	Heddenburg	L. G.
C.	Brown, Cooney	Doe	C.
L. G.	Thornton, Bitler	Hammond	R. G.
L. T.	Trott, Burke, Foster	Taylor (Capt.)	R. T.
L. E.	H. Jones	Tinley	R. E.
Q. B.	T. Jones	Moore	Q. B.
R. H. B.	Bomar, F. Murphy	Van Tassel	L. H. B.
L. H. B.	Wheaton, Berger	Munson	R. H. B.
F. B.	Wylie, Coy	Gildersleeve	F. B.

Touchdowns—Jones, Murphy, Berger [3]. Safety—Van Tassel. Goals—Bomar, Wheaton, Wylie. Referee—Whiting of Cornell. Umpire—Layford of Trinity. Time of halves—15 minutes.

HARVARD BEATS BOWDOIN, 5-0.

Open Plays Used Without Success—Apollonio Scores the Only Touchdown Through Line.

Cambridge, Mass., Oct. 2.—Harvard defeated Bowdoin in a raggedly played game today, 5 to 0. The only score was made when Apollonio carried the ball across Bowdoin's goal for a touchdown after a series of line plunges.

Open plays, including the forward pass and the onside kick, were freely used by both elevens, but with little effect. Most of Harvard's gains were made with Apollonio carrying the ball through Bowdoin's line, his work being the feature of the game. Newhall did good work at quarter back for Harvard in catching punts and running them back. Bowdoin was never dangerously near Harvard's goal line. Lineup:

Harvard (5).		Bowdoin (0).	
R. E.	Maodonald, Bird, Forster	Wandtke	L. E.
R. T.	Robinson, Inches	Crosby	L. T.
R. G.	W. Pierce, Alley	Newman	L. G.
C.	Parker, Grant	Boynton	C.
L. G.	Burr, Gilman	Sewell	R. G.
L. T.	Hoar, Fish	Cumming, Timberlake	R. T.
L. E.	Kennard, M. C. Pierce	Crowley	R. E.
Q. B.	Newhall, Starr	Gould	Q. B.
R. H. B.	Gilbert, Rand	Files	R. H. B.
L. H. B.	Lockwood, Gregory	Lee	L. H. B.
F. B.	Apollonio, Waterbury	Sheehan	F. B.

Touchdown—Apollonio. Referee — Pendleton, Bowdoin. Umpires—Langford, Trinity, and Burleigh. Time of halves—15 minutes.

Vermont and Dartmouth Tie.

Hanover, N. H., Oct. 2.—[Special.]—The University of Vermont football team played the Dartmouth eleven nearly to a standstill in a 0 to 0 contest this afternoon. The Vermont boys kept the ball in Dartmouth's territory most of the time. Dartmouth's principal weakness was in the line. The Dartmouth ends played an excellent game. Watkins' punting and line plunging was the feature. Lineup:

Dartmouth (0).		Vermont (0).	
R. E.	Schildm'r, Haxton	Keisbik	L. E.
R. T.	Baldwin	Cassidy	L. T.
R. G.	Tobin	Frank	L. G.
C.	Brusse Dillingham	Wright	C.
L. G.	Thayer	Hughes	R. G.
L. T.	R. Bankart	Welch	R. T.
L. E.	Kennedy, De Ang's	Buck	R. E.
Q. B.	Glaze (capt.)	Pike	Q. B.
R. H. B.	Mafkinger II	Watkins [capt.]	L. H. B.
L. H. B.	Stuart	White	R. H. B.
F. B.	Rich, I. Bankart	Smith	F. B.

Referee—Cloudman of Vermont. Umpire—J. A. Brown. Linesmen—Pierce and Smith. Timekeeper—Besters. Time of halves—20 and 15 minutes.

STIFF WORK FOR THE MAROONS.

Varsity Eleven Lines Up for Thirty Minutes' Practice with the Heavy Morgan Park Team.

Thirty minutes of stiff scrimmage work against the heavy Morgan Park academy team was the morsel of diet which Director Stagg gave his Maroons yesterday. He presented the ball to the prep men in the middle of the field and told them to do their best, regardless of downs or losses. They rushed the ball finally to the twenty yard line, from which point Right Half Back Alfen dropped a goal from the field.

The collegers were fooled time and again on the forward pass, which was worked admirably by the preps. The ends seemed unable to break up the play, and gains of from five to twenty yards were frequent. Several times, however, the varsity men threw the preps back for heavy losses. Stagg did not allow his men to take possession of the ball and kept them throughout on the defensive.

Capt. De Tray did not get into the lineup on account of an infection in his foot. He is scarcely able to walk and will be out of scrimmaging for a few days. Half Back Iddings also was kept out of the fray, and Maddigan, a heavyweight lineman, did not report in a suit on account of an injured knee.

Coach Bezdek of the freshman team was swamped with candidates for his eleven. There were as many candidates out for the first year team as there were men for the varsity eleven.

HARRY D. WINS IN FAST TIME.

Pacer Goes a Mile in 2:15 Event at the Springfield Fair in 2:08¼.

Springfield, Ill., Oct. 2.—[Special.]—Harry D. set a fast pace in the second division of the 2:15 pace at the Illinois state fair today, when he covered the distance in 2:08¼. He won the race after five heats. El Red, which was a contender, weakened at the last. Summary:

2:15 pace [first division], purse $1,000:

Rollins, b. g. [Martin]	1	1	1		
Hero Wood, blk. h. [Hawkins]	3	2	2		
Edith C., ch. m. [Myers]	4	4	3		
C. M. W., br. g. [Ross]	6	6	4		
Black Bess, blk. m. [Farmer]	5	5	5		
Geo. Luther, blk. g. [Pascoe]	2	3	6	ds	
Lady Amber, b. m. [Hamilton]	9	7	ds		
Jerry G., br. h. [Eychaner]	8	dis			
Sunday Bell, b. m. [Anderson]	7	dis			
Altonist, ch. h. [Maison]	dis				

Time—2:09¼, 2:09¼, 2:09¼.

2:15 pace [second division], purse $1,000:

Harry D., s. g. [Donahue]	1	1	6	1	1
El Red, br. h. [Maison]	2	3	1	4	4
Kilmah, b. m. [Anderson]	3	2	2	2	2
Col. Bow, b. g. [Cornell]	4	5	5	6	3
Child, b. m. [Jones]	10	9	3	5	ds
Prince Ross, s. g. [Duckworth]	7	6	9	dis	
Jessie Waible, b. m. [McNabney]	6	7	7	dis	
Zacha M., b. m. [Barnes]	dis				

Time—2:10¼, 2:08¼, 2:10¼, 2:10¼, 2:13¼.

2:24 trot, purse $500:

Parks Star, b. m. [Whitmer]	1	1	1		
Lottie M., blk. m. [Schuster]	2	2	2		
Marie Louise, b. m. [Merriweather]	3	3	ds		
Nick, b. h. [Hartman]	dis				
Allie Conqueror, br. m. [Harrison]	dis				
Charlie Worth, br. h. [Baker]	dis				
Seven Wing, blk. g. [Woods]	dis				

Time—2:14¼, 2:20¼, 2:16¾.

Detroit Team Which Practically Has Won American League Pennant.

FIGHTER SEEKS TO DODGE?

Murphy Makes Demand That May Cancel McFarland Match.

BILL SQUIRES GOING EAST.

Australian Champion Will Appear There in Six Round Bouts.

BY GEORGE SILER.

Unless Tommy Murphy, the New York boxer, comes through with his $250 forfeit for weight and appearance, his match with Packey McFarland, scheduled to take place at Indianapolis on Oct. 16, may be canceled. McFarland's money is up with the club, while Tommy's has been posted with a New York paper. Johnny Oliver, Murphy's manager, demands Packey to post his money in New York and also increase it to $500.

Oliver's demand is the most ridiculous ever heard of in the fistic game. The articles have been signed and stipulate the forfeits be placed in the hands of either the manager of the club or an Indianapolis stakeholder, and not in New York City as Oliver demands. The New Yorker certainly would not post a forfeit in Chicago if Packey had signed to meet his man in the east.

Oliver also wants to be assured that his boy and Packey will be permitted to cut loose for all that is in them. He infers that the Indianapolis authorities instruct the fighters to "go easy," and if such is the case he will toss up the match. This he can do without the loss of a penny, as neither the club nor McFarland can get their hands on his forfeit.

Indications point to a match between Packey McFarland and Kid Herman which, if arranged, probably will be decided at Davenport. Herman has been out of the game since he fought Joe Gans at Tonopah, Nev., last New Year's day. When he returned from that fight he had doubts of ever reentering the ring.

After Jimmy Britt defeated Batling Nelson the fighting bee got under his hat again and a challenge to Britt followed. Jimmy, however, thought it was in him to beat Joe Gans, met him, and was put out of the running in five rounds.

A few days ago a Davenport club offered 60 per cent of the gate money for a battle between Herman and McFarland, which was accepted by both parties, but when Packey's manager learned that Herman was to receive an extra 5 per cent for signing he demanded the same bonus. Now, it is said, Packey will battle for 60 per cent straight, provided the money be split 75 per cent to the winner and 25 per cent to the loser. That brings it to Herman's door.

Bill Squires, the Australian champion, a worthless title in this country, has been inoculated with American commercialism. When he lost to Tommy Burns in one round he tried to get out of the public eye as quickly as possible by hiking to the lumber camps. He thought he was in disgrace. Last Saturday afternoon he lost to Jack ("Twin") Sullivan in nineteen rounds, and during those sessions he did not demonstrate aything in the fistic line worth talking about.

He had an opportunity to show his worth in that contest, as he outweighed his opponent at least twenty pounds, besides which he had a decided advantage in height and reach. After the fight he said he had lost his dash and that he would shake the dust of this country off his feet.

Now comes the report that he intends making a trip east and take part in six round bouts. Although defeated by Burns and Sullivan and therefore considered a second rater, he will be an attraction and pick up considerable change, which he now is after.

If Abe Attel desires to get a crack at Jimmy Burns (George Memsic) he will, according to a dispatch received last night, be compelled to meet him at other than ringside weight. Several days ago Attel stated he would fight Jimmy at 133 pounds, weigh in at the ringside, but this Jimmy refuses to do. He could not make the weight for Gans and says he will not make it for Attel.

SIGN FOR A SECOND CONTEST.

Joe Thoams and "Young" Ketchell Agree to Meet at Frisco on Thanksgiving Day.

San Francisco, Cal., Oct. 2.—[Special.]—Jack Gleason matched "Young" Ketchell and Joe Thomas for a return match. The fight will be held at the local baseball park next Thanksgiving day. The fighters signed articles today and will meet at 155 pounds, weigh in four hours before the contest. Ketchell knocked Thomas out in their first fight before Cofforth's club last month, but Joe claimed he was weak at the weight. The referee will be selected a few days before the fight.

Tyrrell First of Roller Skaters.

Fred Tyrrell of Riverview, Frank Bork of Chutes park, Fred Springer of Chutes park, and Rich Anderson of Riverview finished in the order named in the preliminary heat of the half mile amateur roller skating championship at Riverview rink last night. The time was 1:34 1-5. In the semi-final Springer won, with Bork second. Time, 1:40 2-5.

NO MORE CATARRH.

Common Sense Will Not Allow It to Exist in Chicago.

There will be no more catarrh in Chicago unless people fail to follow the law of common sense.

The truth of this statement is shown by the great success that has followed the use of Hyomei in catarrhal troubles. So positive is this treatment in quick relief and permanent cure that it is sold under an absolute guarantee to refund the money if it does not do all that is claimed for it.

There is no other treatment or medicine for catarrhal troubles that is at all like Hyomei. It follows Nature's plan in curing diseases of the throat and lungs by bringing healing medication right to the very spot where the disease germs exist. With this treatment, health-giving oils and balsams are breathed through a neat pocket inhaler that comes with every outfit, so that every breath you take while using Hyomei is a breath of healing air. It kills all catarrhal germs and prevents their growth, so that the cure is thorough and permanent.

We positively guarantee Hyomei, for should you buy a complete outfit, price $1.00, and be dissatisfied with results your money will be refunded. Hyomei is sold by druggists everywhere.

Write for literature. Booth's Hyomei Co., Buffalo, N. Y.

IN THE WAKE OF THE NEWS.

BY HEK.

WE HAVEN'T LOST YOU, TOMMY.

So you've blown the job of lifting it, Sir Tommy?
That's too bad.
To deprive us of the pleasure of your company is sad.

We'd love to have you visit us and take another try.
(We have no patience with the crowd that weighed your last doll.)

A lot of snobs—our word for it!—they do not know the game.
They did not understand you, but we like you just the same.

Should you ever come to visit us a-traveling incog,
With no yachts nor decorations, we'll give you a merry jog.

With runabouts and roustabouts your time will be improved.
Why, we'll put you up at Newport—if the ladder's not removed.

But should you duck us wholly sometimes we may hear tell
Of your interesting movements through our Alexk H. Revell.

And if perchance he fails us and your face we never see,
We'll always be reminded by your name upon the tea.

With Sir Thomas Lipton out of the running that precious emblem is destined to remain hers forever, as there is no other person on the wide earth nor on the waters lying adjacent thereto and abutting thereon to whom the colossal effort of attempting to lift it under the prevailing conditions would be worth while.

The evidence so far adduced would go to show that Mont Tennes was considered a "safe" man for certain persons with the right flank resting on the last guess to have traffic with.

Clark street is full of battered and despised derelicts who, in other times, were just as heroic as Horace Argo in assuming the role of fall guy. Horace might have thought of that when he was sent out into the hall to search himself.

It appears now that when Billy Nolan was short-changing the public he was sweating a few checks on Batling Nelson, who regarded him as the greatest little manager in the world. One touch of the Hegewisch bank roll makes Batling see it in the common light.

Taking the result of the American league pennant race as a foregone conclusion, 500 Detroit shoe and clothing salesmen, with the economic idea of "killing two stones with one bird," have applied for as many sittings at Mr. Murphy's emporium for our end of the post-season series. All of which is accepted with thanks.

It isn't a case of being downhearted just now. It's a case of being reconciled.

The innocent bystanders are stepping high out in Forest Park, née Harlem, these days. The pill dropper is abroad.

The meanest poet we ever heard tell of is the one that changed the name of the Sox to the "Dubs" just to make the word rhyme with "Cubs." We shall apply to the Western Jockey club to have his poetic license revoked; we certainly shall.

It seems to us that in this practical age Mayor Busse might have wired his felicitations to President Roosevelt, thus achieving a great saving in gasoline.

The chief executive of the municipality, we take it, is too busy with the telephone these days to give ear to the plausible arguments of the boxing promoters.

Mr. McGraw's athletes are not quite so cocky in these parts as they are in the meek and cowering Pittsburg. They appreciate the fact that out this way we have a quiet and dignified manner of sticking the thumb in the eye of the gent who is disposed to precipitate rough house.

It is a psychological axiom that no two men ever looked at the same thing from the same angle. Therefore we consider it cruel to twit Umpire Rigler on his possession of a bum set of lamps.

Latonia Summaries.

First race, 11-16 mile—Uneasy, 103 pounds [Bailey], 2 to 1, won; Brakespeare, 106 [B. Wood], 6 to 1, second; Miss Motter, 100 [Martin], 12 to 1, third. Time, 1:08 4-5. Harold Hall, Steel Grey, Mrs. John Atkins, Silver Cup, Maria, Emily M., Albert M., Uncle Tim, Painter, and Agnes Ford ran.

Second race, 1 1-16 miles—Dr. Spruill, 104 pounds [Pickens], 2 to 1, won; Imboden, 101 [Shilling], 9 to 5, second; Uncle Henry, 107 [Traylor], 4 to 1, third. Time, 1:47. Horseradish, Komoka, Matthew Gault, Dapple Gold, Nine, Little Elkin, Jetsam, and Docile ran.

Third race, ¾ mile—Fay, 97 pounds [Martin], 4 to 1, won; Dainty Belle, 97 [Walsh], 4 to 1, second; Red Queen, 102 [Brandt], 30 to 1, third. Time, 1:14 4-5. Bert Dara, Bruce George, St. Noel, Juri Livina, Stoner Hill, Mint Boy, No Quarter, Barnsdale, and Rose Pink ran.

Fourth race, 11-16 mile—Meisar, 106 pounds [Roadwes], even, won; Tackle, 113 [Lee], 6 to 1, second; Arrow Swift, 102 [Brandt], 15 to 1, third. Time, 1:08. Water Cooler, Merrifield, Adrian, Ansonia, Vista, Lute Foster, Mackerel, Ed Kane, Moscow Belle, and Inventress ran.

Fifth race, all ages, handicap, 11-16 mile—Colonel, 125 pounds [Heidel], even, won; Lena, 98 [Shillings], 6 to 1, second; Miss Sain, 98 [Martin], 8 to 1, third. Time, 1:06 3-5. Stanley Fay, Frontenac, Royal Bresse, and Bonsenian ran. Lena and Bosserian coupled.

Sixth race, ¾ mile—Beatrice K., 104 pounds [Martin], 7 to 1, won; Hazelthorpe, 112 [Koerner], 15 to 1, second; Heine, 104 [J. Lee], 2 to 1, third. Time, 1:14 3-5. Hannibal Boy, Lady Carol, Electorine, The Clansman, Expect-to-See, Zelina, and Lightning Conductor ran. Deacon left at post.

Seventh race, 1 mile—Judge Treen, 100 pounds [Pickens], 2 to 1, won; Frank Fleshar, 100 [R. Smith], 50 to 1, second; Harry Scott, 106 [Powers], 5 to 1, third. Time, 1:40. La Velta, Ben Trovoto, Stroud, Sally M., Camille, French Nun, Warning, and Cork Hill ran.

CANADIAN GOLF TEAM HERE.

Dominion Women to Play Western G. A. at Midlothian Today.

CLOSE MATCH IS EXPECTED.

Miss S. Ainslie Is Picked to Oppose Miss Thomson, the Visiting Champion.

Canada's team of women golfers that will compete in the first international match between women ever played in Chicago arrived at the Midlothian Country club yesterday afternoon. This morning at 10 o'clock the Dominion players will meet a team of ten representatives of the Women's Western Golf association.

Last year the western players were able to secure an even break in the match played at Toronto, and today, on a course with which they are familiar, they ought to be able to do better.

Miss Muriel Dick, the captain of the Canadian side, will meet Mrs. Charles L. Dering, the former western champion. Miss Mabel Thomson of St. John, N. B., the Canadian champion, will oppose Miss Sallie Ainslie of Westward Ho; and Miss F. Phepoe of Hamilton, who was runner up to Miss Thomson last year, will play Miss Marion Warren of Edgewater.

Miss Emma Defries, who played a twenty hole match with Miss Thomson in the semi-finals of the Dominion championship, is paired with Miss Isabel Smith. Miss Edith Wright has drawn the only western player outside of the Chicago district, having to meet Mrs. Edmund T. Perkins, the champion of California.

Other pairings are as follows:

Canada.	Western.
Miss Florence Harvey.	Mrs. E. R. Whitcomb.
Miss H. Uniacke.	Mrs. H. Beidler.
Mrs. A. Rodgers.	Mrs. A. T. R. Brower.
Mrs. John Dick.	Miss E. Young.
Miss Louise Hart.	Miss R. Steele.

The Canadians, who are accompanied by President A. W. Austin of the Lambton club of Toronto and his son, A. E. Austin, arrived at the club yesterday at 2 o'clock and practiced over the course. Young Austin was a member of the Canadian team that competed for the Olympic cup at Cleveland and took part in the U. S. G. A. tournament. The Canadian players will be entertained at luncheon this afternoon by the western team.

H. F. Jones of THE TRIBUNE and T. A. Ballantyne of the City Press will meet today at Onwentsia in the final match for the newspaper championship and the H. C. Chatfield-Taylor trophy. Ballantyne yesterday defeated E. Fullerton of THE TRIBUNE, 2 up and 1 to play. Ballantyne had a lead of 2 up at the turn and won the tenth. The eleventh hole was halved, and then Fullerton won three straight and squared. Ballantyne took the fifteenth, halved the sixteenth, and won the seventeenth.

Sheriff Stops the Fight.

Rochester, N. Y., Oct. 2.—[Special.]—The sheriff stopped the Donovan-Brown fight in the ninth round. Donovan had slightly the better of the go, which was fast.

FAVORITES FAIL AT BEACH COURSE

Defeat of Suffrage by Sewell in Mercury Handicap a Severe Blow.

THREE MORE ADD TO WOE.

Public Loses Heavily by Supporting Momentum, Please, and Gus Straus.

New York, Oct. 2.—[Special.]—Four favorites, two ridden by Miller, met defeat at Brighton Beach today. The hardest blow to the talent came in the Mercury handicap when Suffrage ran in the ruck from start to finish. Miller got the Keene filly away well, but she quickly dropped back and was in a series of pockets for the rest of the journey. Sewell outgamed Bat Masterson, which had early speed, and beat the latter a length. The latter was a length and a half before Ben Ban.

Momentum in the first race was another upset. Miller got him away so poorly that he did not seem to have a chance in the run to the turn. But after that he made up enough ground to finish second to Berwick, which was off running and won by a couple of lengths. Troublemaker was a length and a half back.

Another pitfall for the public was Please in the fifth race. She got away slowly and was knocked back in a jam so that she was never a factor. Berrymaid led to the stretch, where Miller this time put up one of his hustling finishes and got The Squire home two lengths in front of Berrymaid, which beat Queen's Souvenir by a head. Summaries:

First race, 5 year olds, selling, ¾ mile—Berwick, 110 pounds [Nicol], 7 to 1, won; Momentum, 108 [Miller], 4 to 5, second; Troublemaker, 109 [Herbert], 20 to 1, third. Time, 1:12 1-5. The Wrestler, Prisoner, George F. Davis, Killoolan, Golden Shore, Frank Lord, Umbrella, Belle of Troquois, Toy Boy, Glamor, Boasts, and Royal Ben ran.

Second race, steeplechase handicap, short course, about 2 miles—Thistledale, 138 pounds [Hupp], 3 to 5, won; Knight of Elwyn, 146 [Duppe], 8 to 2, second; Delcanta, 154 [Boamian], 7 to 1, third. Time, 4:03. Flying Machine ran.

Third race, selling, 1⅛ miles—Good Luck, 113 pounds [Knapp], 2 to 1, won; Killicrankie, 91 [E. Dugan], 4 to 1, second; Beauciere, 94 [Clary], 8 to 1, third. Time, 2:02 4-5. Lancastrian, J. F. Donohue, Red Friar, and Hoot Mon ran.

Fourth race, Mercury handicap, all ages, ¾ mile—Sewell, 110 pounds [E. Dugan], 10 to 1, won; Bat Masterson, 90 [Preston], 12 to 1, second; Ben Ban, 104 [Brussel], 6 to 1, third. Time, 1:12 3-5. Brookdale Nymph, Jacobite, Suffrage, Oraculum, Folly Watts, and Bolando ran.

Fifth race, 2 year olds, selling, 11-16 mile—The Squire, 102 pounds [Miller], 16 to 5, won; Berry Maid, 94 [Shreve], 30 to 1, second; Queen's Souvenir, 94 [E. Dugan], 15 to 1, third. Time, 1:06 4-5. Aristotle, Omnipotent, Kerry, Black Sheep, George Considine, Please, Beardall, Master Beckham, Bert G. Lewis, Simonides, and Youthful ran.

Sixth race, handicap, steeplechase, gentlemen riders, 2 miles—D'Arkle, 150 pounds [Carman], 5 to 1, won; Recruit, 145 [Tucker], 10 to 1, second; True Boy, 145 [Page], 5 to 1, third. Time, 3:39. Sir Tristan, Arabo, Gus Straus, Notre Kip, and Leonila ran.

FINE ENTRY LIST FOR TROTS.

West Chicago Driving Club Has Good Booking for Events to Be Decided Friday and Saturday.

The West Chicago Driving club has booked a fine list of entries for its annual fall meeting, to be held on Friday and Saturday in connection with the Powers cup race.

The card for the first day is made up of the 2:30 trot, the free for all, the 2:25 pace, the 2:19 pace, the 2:21 pace, and the 2:22 trot.

On Saturday the Powers cup is the main feature, but in addition there will be the 2:25 pace consolation, the 2:15 trot, and a green trot and pace.

The entries for the Powers and other cups are as follows:

2:15 trot and pace, the Powers cup—J. O'Hern's J. O. H., ch. g. [Fennemore]; Thomas Casey's Lou Burnham, b. m. [Casey]; J. R. Watters' Billy H., b. g. [Vail]; S. D. Schilling's Mamie Medium, b. m. [Dean]; John Powers' Ruth W., br. m. [Walxal]; W. Marks' Silk Patches, b. m. [Gatfield]; D. Schilling's Yankee Girl, br. m. [Dean]; William Riebolt's Tatters, b. g. [Padgitt]; W. A. Leech's Red Gift, ch. g. [Harris].

2:17 pace, W. E. Dodson cup—C. W. Marks' Silk Patches, b. m. [Gatfield]; W. A. Leech's Red Gift, ch. g. [Harris]; J. W. Adland's Billy Jeffrey, ch. g. [Emil]; W. H. Beahm's Teddy B., gr. g. [Beahm].

Dr. F. E. Stong, starting judge, and Magnus Flaws, presiding judge of the Great Western circuit, assisted by W. H. Aldrich, John A. King, James C. Dooley, and E. W. Burke, will be the racing officials.

A GOOD appearance is more necessary than ever before. Today the man who isn't well dressed is at a discount; there's no excuse for him.

You'll be well dressed and you'll "look the part" if you come to us for your clothes, no matter what you pay for them.

HART Schaffner & Marx suits and overcoats are always up to date in style and are always all wool in quality. Our stock of them is unlimited; you can suit yourself in fabrics, colors and styles.

IF you ask a suggestion from us we'd say Brown and Elephant Gray are the popular colors and are very handsome.

BUSINESS men, Varsity boys and the "younger set" will find just what they want.

Men's suits, $18 to $50.

WHAT we say about suits applies to our line of fall overcoats; "just the things," at $18 to $50.

IF you like "stunning" shirts that fit perfectly, you'll find a great variety in colors, fabrics and patterns in the Manhattans at $1.50 to $3.50.

JOHN B. Stetson hats are as good as hats can be, $3.50 is the price. The Stetson "Special" at $5.00 is sold in Chicago by us exclusively.

OUR $3.00 hats in narrow brim telescopes and derbys, browns and grays, are splendid value.

The home of Hart Schaffner & Marx clothes
John B. Stetson hats Manhattan shirts

Maurice L. Rothschild

Good clothes and nothing else

Money cheerfully refunded

Southwest Corner Jackson and State

Three stores: Chicago St. Paul Minneapolis

If You Are Behind With Orders At Your Factory

Unable to enlarge facilities or get more help—there is still a way of increasing your output materially. Put in electric motors. The result will surprise you. They are available twenty-four hours a day. Capable of being run overtime, in part or whole, at lower than daytime cost. They will save you many a leak. Require little room—seldom need repairs—drive "snap" and persistence into your work. As to cost—it is decidedly economical, from every standpoint. Let our engineers make a **free** test of your plant and show you why. Call Main 1280 or address

Commonwealth Edison Company
139 Adams Street

Wm. D. McJunkin Adv. Agency.

The Tribune.

THE TRIBUNE CO., PUBLISHER.

FOUNDED JUNE 10, 1847.

ENTERED AT CHICAGO (ILL.) POSTOFFICE AS SECOND CLASS MAIL MATTER.

TERMS OF SUBSCRIPTION.

BY MAIL IN ADVANCE.

Postage paid in the United States (outside of Chicago city limits) and in Mexico.

Daily, without Sunday, one year	$4.00
Daily, without Sunday, six months	2.00
Daily, without Sunday, three months	1.25
Daily, without Sunday, two months	1.00
Daily, without Sunday, one month	.50
Daily, with Sunday, one year	6.50
Daily, with Sunday, six months	3.25
Daily, with Sunday, three months	2.00
Daily, with Sunday, one month	.75
Sunday issue, one year	2.50
Sunday issue, one month	.25

Give postoffice address in full, including county and state.

Remit by express, money order, draft, or in registered letter, at our risk, to Tribune company, publisher.

CHICAGO—TRIBUNE BUILDING.
NEW YORK—FLATIRON BUILDING.
WASHINGTON—40 WYATT BUILDING.

Persons wishing to take "The Tribune" by carrier may order it by postal card or telephone—Central 100. When delivery is irregular make complaint.

DOMESTIC POSTAGE—Twelve or 14 pages, 1 cent; 16 to 24 pages, 2 cents; 28 to 40 pages, 3 cents; 44 to 56 pages, 4 cents; 58 to 70 pages, 5 cents; 72 to 90 pages, 6 cents; 92 to 100 pages, 7 cents.

FOREIGN POSTAGE—Twelve or 14 pages, 2 cents; 16 pages, 3 cents; 24 pages, 4 cents; 32 pages, 5 cents; 40 pages, 6 cents; 44 to 48 pages, 7 cents; 48 to 56 pages, 8 cents; 60 to 68 pages, 9 cents; 70 to 78 pages, 10 cents; 80 to 86 pages, 11 cents; 88 to 92 pages, 12 cents; 94 to 100 pages, 13 cents.

Note—The laws of the postal department are strict, and newspapers insufficiently prepaid cannot be forwarded.

LARGEST 2 CENT CIRCULATION IN THE WORLD.

THURSDAY, OCTOBER 3, 1907.

SOCIETY MEETINGS.

ST. CECILIA CHAPTER NO. 220, R. A. M.—Stated convocation, Thursday afternoon, Oct. 3, 2 o'clock. Elaborate production M. Ex. M. degree. Visiting companions invited.
DAVID D. KING, E. H. P.
WM. ELMER EDWARDS, Sec.

THE THEATER AT SEA.

Not content with the accommodations and diversions afforded ocean travelers in their luxurious voyages across the Atlantic, the promoters of steamship enterprises are now considering other means of relieving the tedium of transit. The first announcement promises all the enjoyments of the country club "within limitations"—if limitations are longer to be regarded—an equipment of gymnasium, tennis courts, Turkish baths, "and every modern improvement." Thus for the day the time will be disposed of pleasantly and with convenience.

The problem of what is to be done in the evening is solved by the suggestion of an enterprising theater manager—an American, of course—who has a brilliant idea of utilising his theatrical companies while traveling between New York and London. He proposes that a part of the space on the immense liners shall be devoted to theatrical purposes, that an auditorium and stage shall be built, and that theatrical performances shall be given every night, Sundays excepted, and, possibly, with Wednesday and Saturday matinées. These performances will partake, in a measure, of the nature of "first nights," and the profits will be divided between the owners of the floating theater and the theatrical manager. It is presumed that the women will gladly seize the opportunity to dress up for so conspicuous an occasion, and that the men will rejoice at the chance to avail themselves of such metropolitan pleasures.

These are only two of the many probabilities that have been suggested as likely to be adopted by the owners of steamships. Mr. Punch's recommendation that golf links shall be provided is not to be taken seriously just yet—not so seriously as Mr. Punch's recommendations usually are taken—but it is not wildly impossible that in time even the cry of "Fore" will be heard on the great liners. The voyager in future may select his ship as he now picks out his theater, and his choice of a medium of transit may depend largely on "what the show is." He may be at liberty to choose between grand opera, musical comedy, or vaudeville, and that, too, with the hope and belief that he will not be compelled to pay tribute to speculators. The traveler of luxurious tastes and cramped means of gratifying them will be exposed to many and serious temptations in the steamship of the near future, but he still has the cattle ship to fall back on and refresh him with the simplicity of the fathers.

A NEW SCHOOL CODE.

The new commission appointed by the governor of Illinois to revise the school law of the state has a serious task before it. The present school law is made of shreds and patches. Different legislatures have taken a hand in amending it until many passages are in conflict and there is a lack of consistency in the requirements of the law for counties of different classes, even in these matters in which there is no reason for difference. It is understood that city and country cannot treat schools in exactly the same way, yet in broad essentials there can be more uniformity than at present.

The duty of the commission will be mainly in the direction of codifying existing laws, yet when the commission meets in consultation the experience of the members will probably suggest improvements which may be submitted to the legislature. The members of the commission are all practical educators, familiar with conditions in this state and also elsewhere, and if desired could point out in what respects the laws of Indiana or Ontario, for instance, are better than the laws of Illinois and what are the peculiar excellences of the Illinois law as applied to local conditions.

It is to be hoped that the labors of the commission will meet with a better fate than those of the commission which reported two or three years ago. There is this important difference, that the former commission was dominated by the head of a private institution and by theorists, and, although it made excellent recommendations, they did not command public confidence. The present commission is made up exclusively of public school and state officials, and if they choose to go beyond the mere codifying of the present law and make recommendations their report will have great weight.

Some of the vague or conflicting provisions of the law have had to be submitted to the courts for interpretation. The commission will render an important service to the state by taking due heed of these judicial decisions. The school law ought to be so plain and simple that no parent, teacher, or school director should have any doubts as to his rights and duties in regard to the public schools. If there is any part of the statute book where the language ought to be a model of clearness and conciseness it is that part which relates to education. There ought not to be a sentence in it which a teacher could not give to his pupils, the future legislators of the state, as an example how laws ought to be worded to secure the intent of the makers.

THE "CRIMINAL MENDICANT."

The last number of Charities and the Commons has an article by Mr. Tilford, the chief of police of Altoona, Pa., on "The Criminal Mendicant." He says that mendicancy has become a valuable asset of the criminal. He poses as a beggar that he may be better able to rob. According to Mr. Tilford about all the safe blowing done in country banks, postoffices, and railroad stations is by traveling beggars. He has discovered that the offenses committed against the property of coal and railroad companies in Pennsylvania and Ohio were largely planned in the lodging houses of New York City.

It is fair to assume that many of the similar offenses committed in the rural districts of Illinois and in neighboring states were planned in the lodging houses of Chicago. The "criminal mendicant" finds shelter, protection, and an easy life in Chicago. The police do not disturb him. Perhaps they have never tried to find out how he gets a living.

The begging burglars, when at work in a city, hunt in couples. One of them, masquerading as a cripple, a starving man, or a peddler, rings the door bell, while his partner is on watch. If nobody is at home the house is entered and robbed. If the inmates of the lodging houses of the First and Eighteenth wards were to talk they could explain many "mysterious burglaries."

The residence districts of Chicago swarm with beggars, and housekeepers cannot be too much on their guard against them. They do not deserve assistance, and there should be no parleying with them. Usually they are studying the premises with an eye to robbery. They are the dangerous vagrants whom the police should arrest on sight, and whom they should look for in the thieves' dens where they find a home for the night.

This would be police work of a highly practical nature. After it had been thoroughly done there would be a great falling off in burglaries. Chicago should no longer be a safety harbor for criminal mendicants, whether they plunder in the city or plan here crimes to be perpetrated in other parts of the country.

THE JAIL STORE.

The store in the jail was not started to accommodate prisoners, but to make money out of them. If there were no other reason for ordering it off the premises, that would be sufficient. Public property ought not to be occupied by a thrifty relative or friend of the sheriff so that he may be enabled to sell 2 cent postage stamps to the inmates of the jail for 3 cents. Such a profit is excessive. It outdoes the Standard Oil trust.

The jail store is a new idea. It never occurred to anybody in the past that money could be made by peddling out pie and tobacco to prisoners at fancy prices. It has been the custom to be content with the profits made off the food which has to be supplied them. But in this commercial and ingenious age no source of profit is neglected. There are few jail inmates who do not have a little money to spend, and it was perceived that their custom was worth having.

The county board has cleared the new courthouse of lunch and cigar stands. That handsome building should not be disfigured by such excrescences, even if they are a convenience for some. Aside from that, no private individual should be permitted to carry on business in a public building.

After having taken this action regarding the courthouse, the county board cannot consistently let the jail store go on. If the sheriff shall dispute the right of the board to give the order, the matter should be taken into court at once. It will not take the judges long to decide that no part of the jail building can lawfully be turned into a private grocery store.

ILLINOIS NATIONAL GUARD.

The Illinois national guard is not an efficient military force. Under existing conditions it cannot be made efficient. If its regiments were to be brought into action against trained, disciplined troops the result would be certain disaster. Such are the sweeping criticisms of a United States army officer who has been inspecting the Illinois militia and has made a report to the war department. The same charges lie against the citizen soldiery of the other commonwealths, apparently, since it is stated that the Illinois militia are above the average of state troops.

What is needed is more money, judiciously expended. The officers should have uniforms and necessary equipment furnished them. The men should be paid for their time and service. Such are the recommendations of the same critic. The material is excellent, but training is insufficient. The only remedy for this state of things is to pay for the needed training in order to secure proper efficiency. Another critic says that the practice of electing officers every three years is subversive of discipline. Unquestionably the system is faulty.

Criticisms of this character are nothing new. The regular army men have usually been accustomed to consider the militia system inadequate. The election of militia officials by the men was counted by Gen. Washington the greatest drawback to efficiency of discipline when he began to study the material for the American revolutionary army in 1775. The need of better armory facilities and of more time for drill has been urged again and again for many years. And yet, despite all drawbacks, the militia have given good account of themselves in times of emergency.

The secretary of war said in this city some months ago that there should be a comparatively small standing army, with a thoroughly equipped and well trained state militia as a reserve force for the day of emergency. These troops were to wear the same uniform as the regulars, have the same drill systems, and be ready, with the least friction, to become in war time equal to regulars in military efficiency.

To accomplish that desired end there must be money available for the support of the militia. There must be an enthusiastic spirit. The faults which can be removed should be made plain. It is quite possible that there are places where there can be improvement. Honest criticisms should be welcomed by the national guard, and every effort should be made to approach the ideal of the war department. In the nature of the case citizen soldiers cannot give the time demanded of regulars. There will always be some loose ends of discipline. There will be necessary difficulties. The national guard has proved its right to exist. If it can be made more effective steps to that end should be taken at once.

THE PRIMARY LAW INVALID.

The Illinois legislature has to take up for the third time the difficult if not impossible task of framing a primary law that will satisfy the people, the politicians, and the courts. It has passed two laws which have been declared unconstitutional. Now that the general assembly has been told in two elaborate opinions what it cannot lawfully do, it should be able—if the politicians will consent—to draft a measure that will hold water.

One reason assigned by the Supreme court for declaring the latest primary law invalid is that it confers too much power on county central committees. A law which divests them of power would be most unwelcome to the men who control county "machines." If they can help it the general assembly will not pass any measure calculated to put them out of business.

It is generally assumed that a special session of the legislature will be called to take up this matter. When it meets the advocates of direct primaries will renew the fight for them, and the professional politicians will make every effort they can to keep nominations in their own hands.

Another difficulty which has to be taken into account is that a primary system which will work smoothly and give satisfaction in the less populous counties of the state may fail to work well in Cook county. Although conditions are unlike, the law will have to be uniform.

It may be that the legislature will be unequal to the task of framing a new law. Then there will be a return to the one in force prior to 1905. It would be less of a misfortune for that to happen than it would be for the general assembly to enact another hybrid, unconstitutional measure.

FOR president—John Johnson of Minnesota.
For vice president—Tom Johnson of Ohio.
Platform—There can't be too much Johnson.

THE suspense is over. President Roosevelt received Mayor Busse's motor boat message.

AS TO the new primary law, the Supreme court of Illinois regrets to report.

NEVER have the gamblers put up such a roar as they are making nowadays.

IT IS gratifying that the president's itinerary has been so arranged as to give him an opportunity to visit Cairo. That town has grown and improved to such an extent that Martin Chuzzlewit wouldn't recognise it now.

YET it must be mortifying to the old timers that the chief executive of the nation has to make his trip on a sternwheel boat.

HEREWITH it becomes the duty of the general assembly to pass a primary law that the highest judicial tribunal of the state can O. K.

SPEAKING of the great waterways, gentlemen, I am unalterably in favor of governmental regulation for the great railways.—T. R.

A NEW political organization called the "conservative party" has started up in North Carolina. With the blessing of heaven it hopes to conserve a few of the offices.

LET it not be forgotten, in the meantime, that Secretaries Root and Taft are doing a noble work likewise.

ST. LOUIS rose to the occasion yesterday and did itself proud in every particular except the weather. There it fell down.

THE Rev. Billy Sunday Mondayed, Tuesdayed, and Wednesdayed in Galesburg this week.

PRESIDENT ROOSEVELT did not land at Quincy. To be sure, the city authorities made a technical error in their note of invitation by addressing him as "Your excellency," but this probably had nothing to do with refusal to stop.

A MRS. BLIZZARD, residing in Iowa, has applied for a divorce. No wonder.

THE 13 year old girl in Colorado who has killed a bobcat with a thirty-two caliber bullet chose an inopportune time for her exploit. Is shooting bobcats a sport for children?—New York World.
Certainly, for Colorado children.

FOR the life of him Senator Foraker can't see what there is in a presidential journey to make all this fuss about.

IN A MINOR KEY.

Nothing New to Him.

"Tommy," asked the teacher, "do you know the meaning of the phrase, 'mirabile dictu'?"

"Yes'm," he answered; "it means 'Thank you.'"

"Where did you get that idea?"

"It's what mamma says whenever papa gives her any money."

Our Own Minstrels.

Bones—"Mistah Walkah, wot am de diff'unce 'tween a porous plastah on a man an' a story dat's tole froo a long distance telephone?"

Interlocuter—"I am unable to answer that one, William. Kindly tell me what the difference is between a porous plaster on a man and a story told through a long distance telephone."

Bones—"De one am a close connection an' de uddah am a distant relation."

Interlocuter—"Ladies and gentlemen, with your kind permission the celebrated vocalist, Herr Ruffin de Larrinks, will now sing the familiar and touching ballad of the sea, 'Lean Over the Rail, My Own; You'll Feel Better Presently.'"

Vengeful.

"I don't know about waiting on that customer out there," said the lunch counter girl. "His order is something fierce."

"What does he want?" asked the cook.

"Smothered onions, beaten biscuit, deviled eggs, and whipped cream."

Femininity.

There once was a maid named McGinnity,
The fairest one in the vicinity.
She loved a young man
Named Patrick McGann—
But wedded a rich old affinity.

Renunciation.

"I have always been a good friend to you, Mrs. Jinx," said Mrs. Lapsling, with blazing eyes, as she rose to go; "but I am a friend no longer. You have talked about my husband. Right here is where our paths divulge. Good afternoon."

Tentative.

Nan—"Jack seems to be considerably devoted to me, don't you think?"

Fan—"Yes; he seems to be considering whether to be devoted to you or not."

C. W. T.

Splendid Hurry.

Half a century ago the crossing of the Atlantic was an ordeal to appall the stoutest. Today, babies in arms and invalids need not fear it. There is a good deal in fashion, and if it is the fashion to hurry it is also the fashion to hurry splendidly.—Observer.

MARQUISE DE FONTENOY.

Copyright: 1907: By the Marquise de Fontenoy.

TURKISH envoys frequently have strange experiences, largely owing to the irregularity of their pay. We are now witnessing the departure of an Ottoman envoy from Washington without the customary letters of recall, owing to the fact that, although he has been here in the neighborhood of five years, he has never been furnished with any letters of credence.

The most awkward predicament of all, however, is that of the Turkish minister at Belgrade, Fheti Pasha, who has just been called upon by the sublime porte to demand of the Servian government the arrest and surrender of Raif Bey, who is the envoy's father-in-law. Raif Bey is charged with having conspired against the life of the sultan, and, learning in time that he was suspected and that high treason had been imputed to him, he made his escape to Belgrade, his flight being regarded in the light of a confession of his guilt. Fortunately, the Servian government declines to surrender political refugees to foreign governments, and as soon as the envoy ascertained this he became vigorous in his demands for the extradition of his father-in-law, assured in advance that his request would be refused.

With regard to the new envoy of the sultan at Washington, who is, I hear, to have the rank of ambassador, he is the favorite son of the most influential man in the dominions of the sultan. The envoy's father is no less a personage than Izzet Pasha, popularly known as "the Arab." His title as given in the Almanach de Gotha, is "private secretary of the sultan for foreign affairs." But in reality he is a great deal more, and at the palace or Yildiz Kiosque he is known by a Turkish title which, translated into English, means "communicator of the verbal commands of his imperial majesty." That is to say, he enjoys the right to give orders in the name of the padishah, not merely to subordinates but even to ministers and great dignitaries of state and to princes of the blood, without being obliged to show his master's written warrant and seal.

It was as a magistrate of Tidparet, a mixed court which tries the cases involving the interests of foreigners and Ottoman subjects, that he first attracted the attention of the present sultan. The latter took him into his personal employ, and it was not long before he succeeded in ingratiating himself to such an extent with the padishah that the latter raised him, first to the rank of bey, then to that of pasha, and finally appointed him to be his confidential secretary. He occupies a single room in the first story of the wooden villa in the palace grounds, where the monarch's physician, his principal valet, and several of the minor dignitaries of the household are quartered. But he is seldom to be found there. For he is with his sovereign from 8 in the morning until past midnight, save on Thursday, which he devotes to his family.

His power of work, his self-possession, and, above all, his sleepless watchfulness are phenomenal. He is always at hand when the sultan wants him, and one of the secrets of his force is that he is regarded, both in the palace and out of it, as possessed of supernatural powers, as a sort of djin or genii, such as are portrayed in the "Arabian Nights," a belief which is to a certain extent borne out by the altogether uncanny look in his cold, piercing, and relentless gray eyes.

It is seldom that any of the leading statesmen, or even foreign ambassadors, can obtain direct access to the sultan and a hearing from him without going to Izzet Pasha, who is held responsible at Constantinople for everything that his master does wrong. That his influence over the sultan is immense cannot be doubted, and what has especially impressed Abdul Hamed with the cleverness of Izzet is the manner in which the latter has enabled him by his advice to play off one of the foreign governments against the other, and to prevent any concerted action by the foreign powers in connection with the demand for administrative reforms.

It is a matter of common report at Constantinople that Izzet Pasha was for long the principal obstacle to the elevation of the United States legation at Stamboul into a full fledged embassy, and it is said that he secured the support of several of the foreign envoys in the matter by pointing out to them that, owing to the alleged Anglo-American understanding, a move of that kind would add too much weight to British influence on the shores of the Bosporus. That Izzet Pasha should have suddenly withdrawn all his objections, should have advised his master to give way to the pretensions of the United States, and should actually send his favorite son to Washington as the first Ottoman ambassador to the United States speaks volumes for the growth of American prestige in Europe, and shows that Izzet has become convinced of the value of American friendship and of the weight of Uncle Sam's words in the concert of nations. Izzet Pasha's volte face towards the United States gives promise of a time when Americans will have everything pretty well their own way on the golden horn.

Lord Northampton, whom I described the other day in these letters as having placed Castle Ashby, his country seat in Northampton, in the market for rent, with the object of devoting the money thus obtained to those philanthropic enterprises to which he is so devoted, and in connection with which he entertains views that verge on socialism, is now engaged in converting old Canonbury tower, on the northern outskirts of London, into a club for the poor of the district and a museum for North London antiquities.

Canonbury tower, of which Washington Irving wrote so entertainingly, is one of the most interesting relics of suburban London, and formed part of a mansion built in the fourteenth century. In the latter part of the fifteenth, and also in part of the sixteenth century, it was used for religious purposes as a priory, and shared the fate of most establishments of that kind in the reign of King Henry VIII., who presented it to Thomas Lord Cromwell, his gentleman in waiting. It was rented for a time to Sir Francis Bacon, and it then passed into the possession of Sir John Spencer, the immensely wealthy lord mayor of London, whose daughter, as I related in these letters the other day, was abducted by Will Compton, the first Lord Northampton, in a bread basket, he being disguised as a baker's apprentice. On one occasion an unsuccessful attempt was made by pirates hailing from Dunkirk to kidnap Sir John Spencer, and to hold him for ransom, while on his way from his suburban home, Canonbury tower, to his town house, Crosby hall, in Bishopsgate, which is now being torn down, all efforts to preserve this picturesque specimen of Elizabethan architecture from the hands of the wrecker having failed.

From the time when, at the death of Sir John Spencer, Canonbury house passed into the possession of his son-in-law and daughter, it has always belonged to the lords of Northampton, who have frequently accorded hospitality there to distinguished people, among them Oliver Goldsmith, who found refuge there from his creditors, and who is said to have written "The Vicar of Wakefield" and "The Traveler" beneath its roof. Ephraim Chambers, the father of encyclopedists, lived there, and was buried thence in Westminster abbey, and among other famous writers who have found shelter at Canonbury was Christopher Smart, whose "Song to David" has been pronounced by Rossetti and by Browning to be "the only great accomplished poem of the century."

A reader having questioned the authenticity of my story in these letters the other day to the effect that Sir Claude de Crespigny had actually taken part in a hanging, and that an attempt had been made to expel him from several London clubs in consequence of his too literal interpretation of the responsibilities and duties of the high sheriff of the county in the matter, I can only refer my correspondent to Sir Claude's own memoirs, to which the later duke of Beaufort wrote a preface. Sir Claude discusses the affair in his book without making any attempt to evade the charges brought against him; and the story will also be found in the Rev. Dr. Burnaby's "Memoirs of Famous Trials," published by Sisley's [Limited], in London, and in which the reverend author states that Berry, the official executioner, had as his assistant in the execution of the three Netherby hall murderers "the well known sportsman, Sir Claude de Crespigny. While Berry pinioned Rudge and Martin, Sir Claude, who assumed the name of Malden, did the same for James Baker, and adjusted the noose on the scaffold."

SAY MILITIA HAS BEST MEN.

I. N. G. Officers Admit They Are Not Drilled Like Regulars.

REPLY TO ARMY CRITICISM.

Hold That the Critics Fail to Take a Broad Enough View.

The criticism of the Illinois National guard by Capt. Melville A. Jarvis, U. S. A., was accepted with fairly good grace yesterday by the men commanding the state troops. All the militia officers insist that, with the same opportunities, their men would prove better soldiers than the regulars, but acknowledge these chances for betterment are lacking.

Several of the officers interviewed privately expressed the opinion that Capt. Jarvis went too far in his fault finding, but would not permit themselves to be quoted as saying so for fear that strife would be caused.

His General Conclusions Unjust.

"I don't know Capt. Jarvis," observed Col. Milton J. Foreman of the First cavalry, I. N. G. "I am unable to judge of the accuracy of his conclusions, inasmuch as I don't know what commands he inspected, but so far as his generalizations are concerned I can conceive of none that would be more inaccurate or unjust.

"There are weak spots in the Illinois National guard, but as far as effectiveness is concerned it has made greater strides since 1898 than the regular army. Naturally the same grade of efficiency is not obtained in a volunteer organization, where the men drill one evening a week—and that without pay—and are assembled in regimental formation for only seven days a year at the annual encampment.

"I agree that we need an armory and sufficient drill grounds, but the men of my command can ride, shoot, make camp, cook, and take care of themselves, and that is all that is expected from a cavalry soldier. When called out the guard will give as good an account of itself as the regular service."

Regulars Have More Training.

"With a few weeks of field service the guard would be just as competent as the regular army," said Brig. Gen. E. C. Young, commanding the First brigade. "Capt. Jarvis is right, however, when he says we need more money. The regular army ought to be more efficient than the guard, because all its time is spent in training. We are only expected to be a competent reserve to the army, and that we are. Some of these army officers have the wrong notion regarding the guard. Our men are superior to those of the regular army in intelligence and home training—the guardsmen's lives have developed a better type of intellect."

Army Man's Views Restricted.

"Comparisons between the regulars and the guardsmen ought not to be made," declared Lieut. Col. Edward H. Switzer of the division staff. "One must consider the conditions under which the men would be obliged to serve. Some of the criticisms against the guard are all right, and others are wrong. The army man lives in an army atmosphere, and there are many things about the guard he cannot understand."

"THE TRUTH ABOUT THE CONGO."

British Vice Consulate, Stanleyville, Congo Free State.—[Editor of The Tribune]: I have just seen "The Truth About the Congo," by Dr. F. Starr, professor of anthropology in Chicago university. As this book is a reprint of articles which appeared in THE CHICAGO TRIBUNE in January and February of this year, I shall be much obliged if you will allow me to correct in your paper certain misstatements concerning myself.

I am the British vice consul to whom the professor refers in pages 117 and 118.

It is not true that I "detailed" to any one "my instructions as laid down in my commission." Dr. Starr's version of those instructions is incorrect in every particular.

With regard to my alleged statement that the British government was indifferent as to what the expected report of the commission of equity might contain, the author is mistaken either in the person or in the subject of the conversation.

I certainly never expressed anything like the absurd sentiments the professor attributes to me.

The sinister designs he thinks the British have upon any part of the territory of the Congo Free State are purely imaginary. In any case, fragments overheard of my private conversations cannot be held as expressing the views of his majesty's government.

I am sorry that Dr. Starr should thus misrepresent me. I did my best to be agreeable to him in this country.

I was absent at the time of his visit to Stanley Falls, but I lent him my house and its contents, and my servants, and I need not say that I neither expected nor received payment. [See page 3.]

I have not even been thanked.

GEORGE B. MICHELL.

Prof. Starr's Answer.

[Editor of The Tribune.]—I have read with care Mr. Michell's letter and have also carefully reread the passages in "The Truth About the Congo" to which he refers.

Mr. Michell is the British vice consul mentioned on pages 117 and 118. I regret that his memory regarding the two conversations there summarized is less distinct than my own. There is nothing whatever to be changed in my statement, and I am certain that it would not be difficult, were Mr. Michell and I able to sit down in friendly conversation for a few minutes, for me to recall to him some points which he has forgotten.

So far as the attitude and designs of the British government are concerned, I am willing to await the course of events for the vindication of my statements and judgment. We shall apparently not have long to wait.

Mr. Michell is quite accurate in saying that he did his best to be agreeable to me in the Congo country. I remember my acquaintance with him with sincere pleasure. I did not know until seeing his letter that he had lent me his house and its contents. Had I known it I should have been duly grateful, and I now take this opportunity of thanking him heartily. When we separated in Leopoldville, when he was going to Stanley Falls to assume his official duties, he was good enough to say he would be glad to have us come to him should we visit there. Many weeks later we reached Stanley Falls [Stanleyville], but Mr. Michell was then in the Ituri country [upper Aruwimi—cf. the paragraph on page 117]. We were put into his house by the authorities, with no note or other communication from Mr. Michell indicating that we were his guests. At that time there were at Stanleyville several official guests of importance who strained the entertainment ability of the station to the utmost. I supposed the government merely took possession of the house from necessity, and did not know that Mr. Michell had requested it to do so. This is why he is able to say "I have not even been thanked."

FREDERICK STARR.

THE CITY.

[From the American Magazine.]

Say what you please, argue what you like, this crowding together of men and women in unnatural surroundings, this haste to be rich in material things, this attempt to enjoy without production, this removal from first hand life, is irrational and the end of it is ruin.

If our cities were not recruited constantly with the fresh, clean blood of the country, with boys who still retain some of the power and the vision drawn from the soil, where would they be?

AMONG THE NEW BOOKS.

The "RUSSIAN FAIRY BOOK," translated by Nathan Haskell Dole, is a reproduction in English of a book for children which is popular in the home country. It reproduces N. Bilibin's fine pictures in color which appeared with the original text; and it shows the lighter, gayer side of a people whom we are too apt to look upon only as somber and downtrodden.

But, laying all this aside, the stories are bright and pleasing on their own account, being full of adventure, humor, mystery, and magic. Several smack of the allegorical, but this trait never interferes with a clear cut, smooth flowing narrative. There are seven stories in all: "Vasilisa the Beauty," "The Bright Hawk's Feather," "Ivan and the Gray Wolf," "The Little Sister and Little Brother," "The White Duckling," "Marya Morevna," and "The Frog Queen." They are accompanied by sixteen full page drawings and an elaborate cover design. (T. Y. Crowell & Co.)

The readers of the "Memoirs of an Arabian Princess," published this month by Doubleday, Page & Co., are treated to an unusual glimpse into the private life of an Arabian home. In their cicerone they have none other than the sultan's daughter, who is a real Arabian princess in her heritage and feelings and who has given us an intimate knowledge of her people and their methods of living which we could not have gained elsewhere.

In "Stories Every Child Should Know," edited by Mr. Hamilton W. Mabie, is included that beautiful little tale "The Nürnburg Stove," by Ouida. This story of the famous old "tower of porcelain burnished with all the hues of a king's peacock and a queen's jewels," has taken its place among the little classics of the day, and in view of the renewed interest in its famous author's life at present, it will be read with keen interest by the many admirers of Ouida, as well as by the children.

Among the autumn publications of F. A. Stokes company there will be novels by Frances Hodgson Burnett, Harold Bindloss, Elisabeth Robins, Weymer Jay Mills, and Dumeld Osborne. There will also be a special gift edition of "The Garden of Allah," by Robert Hichens. This edition will contain thirty-two full page illustrations from photographs of scenes of the novel taken for this purpose. The book is printed on special paper with wide margins.

Since the late war the Philippine islands have afforded a subject to a number of writers, and from the pen of Florence Kimball Russel comes a unique volume called "A WOMAN'S JOURNEY THROUGH THE PHILIPPINES" (Page). Traveling as one of the family of an officer of the United States signal corps on board the Burnside, she has had rare opportunities for observation, for this is the cable ship which first connected those islands with the means of telegraphic communication with the outer world. This enviable colgn of vantage and the writer's gift of making the most of what she sees render the work of uncommon interest.

"In a few years," says she, "it will be to these southern seas that the millionaire brings his yacht for a winter cruise; it will be in these forests that he hunts for wild boar and deer, or starts woodcock, duck, snipe, pigeons, and pheasants; in these waters that he fishes for the iridescent silver beauties that here abound. It will be on these sunlit shores invalids seeking health will find it, and here that huge sanitariums should be built, for despite the tales of pessimistic travelers, no lovelier climate exists than can be found in Philippine coast towns from the middle of November until the last of March."

The curious experiences of the Burnside begin when Dumagnete is reached, two days from Manila. There they are beset by native boys on rafts, who dive for pennies.

"When the supply of coins and candies had been exhausted, some one bethought him of throwing chunks of ice overboard, and as none among the natives had ever seen ice before, their amazement may well be imagined. The first boy to pick up a piece of the glittering whiteness let it drop with a howl, and when he caught his breath again warned the others in shrill staccato tones that he had been burned, that it was hot—muy caliente—wringing his hands as if, indeed, they had been scorched. Presently, finding that the burn left no mark and had stopped hurting, he shamefacedly picked up the ice again, shifting it from one hand to the other with the utmost rapidity, and occasionally crossing himself in the interim."

Guests from the town come on board, and one traveled lady, who had been as far as Iloilo and tasted ice there, "drank her lemonade with ostentatious indifference, explaining with condescension that the Iloilo ice had been much colder"—an item of physical research which the hosts and hostesses politely accepted.

Dancing to the music of the Filipino orchestra is a thing to be remembered, Mrs. Russel thinks, for after galloping through the air with her first native partner, as she expresses it, she felt equal to hurdle jumping or a dash through paper hoops on the back of a milk-white circus charger.

The presidente of Misamis, after a tour of inspection over the extremely modern Burnside, wherein he had witnessed the marvels of electricity, said:

"The Americans are a great people—and how unlike the Filipinos! When a Filipino wants sunshine, or rain, or wind, he must wait until the good Lord gives it to him. When an American wants sunshine, or rain, or wind, he turns it on!"

Every page is full of interesting information anent cable ships and the work performed by them, descriptions of places, people, and happenings so vivid and real that it seems we are not readers but listeners, hearing an engrossing story of adventure as it comes from the mouth of a witty and entertaining speaker.

By an odd coincidence, although Messrs. Henry Holt & Co. issued William De Morgan's "Alice-for-Short" eight months later than his "Joseph Vance," they are just having to send both books to press for the sixth time. It is interesting to note that the later book has for some weeks been heading the list of books in demand at the New York public libraries.

In "The Story of Joseph," to be published this fall by the Baker & Taylor company, George Alfred Williams, the illustrator, supplies a foreword on Egypt, giving, as it were a background of the people and the life of the various castes, describing the existence of a pharaoh, the priests, the soldiers, and the husbandmen, the last class being the one with which Joseph had so much to do.

Vermont, which Kipling is said to have called "that great sapphire of a state," is the scene of "A Turnpike Lady," by Sarah N. Cleghorn, which Henry Holt & Co. have issued. The author gives a humorous and pathetic picture of daily life in a Vermont village in prerevolutionary days.

Delays Are Dangerous.

Young Scads—"I don't want to go to college, dad."

Old Scads—"You'll have to, my boy, because you can't afford to neglect it. I had to give a college a million last year in order to get my degree."—Puck.

STORIES OF THE HIGHWAYS AND BYWAYS OF WASHINGTON.

BY JOHN CALLAN O'LAUGHLIN.

How a Joke Staid John Hay's Wrath

WHEN JOHN HAY was secretary of state he prevented a great many diplomatic secrets from becoming public property by the expedient of taking into his confidence those newspaper correspondents assigned to serve foreign affairs. On one occasion he told them an important secret and enjoined them under no consideration to mention it in their dispatches. The correspondent of the New York Journal left the room before the injunction of confidence was imposed. The next morning his paper printed everything the secretary had said. Mr. Hay was furious. The reporter entered his office a few hours after the publication of the diffew hours after the publication of the dispatch and shivered in the frigid glances the secretary bestowed upon him.

"Young man," the secretary said, in an icy tone, "you have violated my confidence."

"O, Mr. Secretary," the correspondent replied, "I would not have done that for the world."

"No," the secretary rejoined, "you would not have done it for the World, but you did it for the Journal."

The bit of wit pleased the secretary, and the correspondent escaped with only a slight wigging.

A flash of wit at one's expense
Often carries recompense.

Herbert Knox Smith, Who Works for Work's Sake.

There are some people in the country who are inclined to look upon Herbert Knox Smith, commissioner of corporations, as a man of radical ideas who believes all corporations are bad and who is determined to show up their evils without reference to the greater good they have accomplished. These people for the most part belong to the "bad" corporations. It is doubtful if there is a more patriotic servant of the government than Mr. Smith. A rich young man, able to do whatever and exactly what he pleases, he accepted an appointment as assistant commissioner of corporations and was promoted upon the appointment of James R. Garfield as secretary of the interior. He remained in Washington during the hot summer weather, sometimes acting as secretary of the department of commerce and labor, and attended to his duties in a way that not only gained for him the approval of his superiors, but rarer still, the enthusiastic support of his subordinates.

Instead of desiring to destroy the business institutions of the country, Mr. Smith is zealously laboring to uplift them. He recently remarked he would give $100 out of his own pocket if he were ready to make public at this time a report upon a "good" corporation.

Mr. Smith's investigations have established there are thousands of good corporations that it is only the few which violate the law.

He now is preparing a report on one of the great industrial combinations, which when published will show that it is strictly obeying the law, that every cent of its capital stock is well invested, and that it is dealing squarely by the public. The report undoubtedly will reassure the financial interests of the country and demonstrate that Mr. Smith has no intention of attempting a general indictment of corporations.

A combination can make no mistake in
prating of its virtues to the commissioner
of corporations.

How Frank B. Kellogg Became a Trust Buster.

The house of representatives is about as human an institution as was ever organized. All the emotions of humanity sweep across its face. One sees there generosity and meanness, selfishness and unselfishness, pretense and offensive plainness, hypocrisy and frankness. The dominant note, however, is intense rivalry, in which the newest member participates. Every one is seeking to obtain more for his district than anybody else; to shine forth in some particular rôle, no matter how lowly or how strange its character. Thus there are members who desire to be known as the best dressed in the house; others who want the reputation of paying no attention to their clothes. Some seek to be considered eccentrics. Several claim to be the handsomest, and like to pose alongside of a colleague who takes pride in the fact that he is the homeliest. Of course, all want recognition as the ablest orator or lawyer.

There will be three men in the coming congress who will be contestants for the honor of being proclaimed the tallest member. They are Sulloway of New Hampshire, Barchfeld of Pennsylvania, and Anthony of Kansas. Sulloway and Barchfeld were rivals in the last house. The former has a height of 6 feet 6 inches, but he is round shouldered, and is topped by Barchfeld, who is 6 feet 5. Anthony is 6 feet 4. The friends of Sulloway have been urging him to take exercise in order to get rid of his hump. If he should succeed he will be a towering figure, at least in inches, in the lower branch of congress.

There is not an ass that doesn't seek to
impress his good points upon his fellows.

Attorney General Bonaparte deemed it necessary a few days ago to deny the report that Frank B. Kellogg, chief counsel for the government in the Standard Oil prosecution, was acting as attorney for combinations alleged to be violating the Sherman anti-trust law. Those who knew Mr. Kellogg were aware that a denial was unnecessary. The St. Paul lawyer is the kind of a man who believes in doing one thing at a time and doing it well. If he were asked to name the case which gave him the most satisfaction to press and win, undoubtedly he would mention that against the paper trust.

The Pioneer Press of his native city requested him on one occasion to arrange for the purchase of a large quantity of paper. The agent of the corporation adopted a haughty attitude, the kind that was de rigueur before the administration began its anti-trust crusade, and ruffled Mr. Kellogg's temper to a degree that finally brought forth the exclamation: "Do you know what I'd do with you fellows? I'd institute a suit to dissolve your trust and in this way get more consideration and lower prices."

Mr. Kellogg forgot all about the incident, but

IN THE WORLD OF SOCIETY

Engagement of a Buffalo Girl to Mr. Alfred Ernest Hamill.

RECEPTION TO NEW CONSUL.

Alliance to Give One for Baron and Baroness St. Laurent.

Mr. and Mrs. Charles F. Walther of Buffalo have announced the engagement of their daughter, Miss Clarice Griffin Walther, to Mr. Alfred Ernest Hamill, son of Mr. and Mrs. Ernest A. Hamill of 2637 Prairie avenue, Chicago, and Lake Forest. The engagement is one of much interest in Chicago. Mr. Hamill is a graduate of Yale, class of 1905, and is a member of the Chicago and Onwentsia clubs.

Baron and Baroness Houssin de St. Laurent, the new French consul and his wife, are to be the guests of honor at the reception which follows the opening weekly conference of the Alliance Française, Saturday afternoon. The reception, which is to be informal, will be given in the rooms of the organization in the Fine Arts building, and will be the first large affair at which the baron and baroness will have the opportunity of meeting the French speaking Chicagoans. Mrs. Robert Hots, Mrs. Robert Catherwood, Mrs. George Dixon, Mrs. Fenton B. Turck, Mrs. Charles Henrotin, Mrs. Auguste Babize, Mrs. William Shippen Jenks, Mrs. Charles Spencer Williamson, and Miss Mary West will assist in receiving and entertaining the guests and Mrs. Edward A. Leicht will preside at the punch bowl.

At the opening conference of the season, held at 11 o'clock on Saturday morning in the same rooms, Mr. Auguste Babize, the secretary, will read from an unpublished manuscript of Mr. Paul Doumer, the former president of the French chamber of deputies, in which Mr. Doumer gives his impressions of Chicago, as "The Great American City." Mr. Doumer was in the city last February as the guest of Mr. Robert S. McCormick.

Among the people the Alliance has obtained for the season's conferences are Mr. William Chapman, the poet of Canada; Prof. Leroux of Minneapolis; Prof. Marchand of Denver; Prof. Bargy of Columbia university, and Mme. de Boutemy, general delegate of the Alliance to St. Louis.

Dr. and Mrs. Fenton B. Turck will entertain at supper at the South Shore Country club next Monday following the opening performance of the horse show.

Mr. and Mrs. Harry S. Webb of Oak Park, Mr. and Mrs. William S. Kies of Chicago, and Mr. Don Sebastian of Evanston have gone to Hoosick Falls, N. Y., to be present at the wedding of Miss Helen Webb and Mr. James Putnam Sawyer on Saturday. Mr. and Mrs. Sawyer are to visit Chicago, Mr. and Mrs. Webb having issued invitations for a dinner to be given at their Oak Park home on Thursday evening of next week. On Friday evening, Oct. 11, Mr. and Mrs. Kies will entertain a large number of the bride's friends at their home, 5334 Rhodes avenue.

Mr. and Mrs. Charles Toner of Kenosha, Wis., announce the engagement of their daughter, Loretta, to Mr. Frank Bradshawe Hutchinson Jr., of Chicago. Both Miss Toner and Mr. Hutchinson are graduates of the University of Chicago and met while in college. The wedding will take place early in December.

Miss Phoebe Lord McCormick, daughter of Mr. and Mrs. R. Hall McCormick, was a member of the bridal party of Miss Ethel de Forest, whose marriage to Mr. Allen E. Whitman of New York took place Tuesday at Wawapek farm, the country place at Cold Spring Harbor, Long Island, of the bride's parents, Mr. and Mrs. Robert W. de Forest of New York.

The Fox River Country club has issued its calendar for October. Yesterday afternoon tea was served, cards following. Saturday an old fashioned country supper will be given, and other affairs of interest scheduled for the month include a dance for Oct. 12; a harvest party and supper for Oct. 26, and a hallowe'en party for Oct. 30.

Mr. and Mrs. Arthur Hale of Washington, D. C., have taken an apartment for the winter at 185 Lincoln Park boulevard. Mr. Hale is a son of the Rev. Edward Everett Hale of Boston. Miss Susan Hale, Dr. Hale's sister, will join them shortly and stay until Christmas.

Mr. and Mrs. William C. Titcomb have taken the house of Mrs. Charles C. Cummings, 670 La Salle avenue, for the winter and will close their summer home near Lake Forest.

An Englewood wedding of interest was that of Miss Alfreda Johnson, 631 Sixty-fifth street, to Bert F. Raines of Clinton, Ind. The ceremony was performed last evening at the bride's home at 8 o'clock, the Rev. W. H. Robinson of the Englewood Presbyterian church officiating. The attendants were Miss Esther Palmer of New York as maid of honor and George E. Morrisey of Ottumwa, Ia., who acted as best man. Mr. and Mrs. Raines left immediately after the wedding for a trip through the east.

Mr. and Mrs. J. T. H. Mitchell, the latter formerly Miss Heart White, are at home at the Metropole hotel.

Mr. and Mrs. A. A. Putnam are at their home, 584 Dearborn avenue, after spending the summer in Highland Park.

Will Wed Lawrence Professor.

Appleton, Wis., Oct. 2.—Announcement was made today of the engagement of Miss Barbara McNaughton, daughter of John McNaughton, the millionaire paper manufacturer, and Prof. Judson T. Rosebush, who holds the chair of economics and political science at Lawrence university in this city.

For Each Woman, According to Her Needs.

HINTS FOR ENTERTAINMENTS

Novel Photograph Party.

It was a success, this photograph party. The invitations had at the top of the paper a tiny photograph of the hostess, such as are taken at a penny photograph gallery. Underneath her picture the hostess wrote, "At home Thursday evening at 9 o'clock." Ten couples were invited who were the closest friends of the hostess. Each guest had been asked to send to the hostess his or her photograph, taken between the years of 1 and 5. These were arranged around the drawing room, which had been fixed up by the hostess to represent a photograph gallery. These pictures were numbered on the back, and the guests were given cards with the numbers from one to twenty written on them. They were then told to walk around the room, and if they saw a likeness between a guest and a picture to write on the card the guest's name opposite the number which corresponded with the one on the back of the photograph. A pretty mounted photograph was given as a prize to the one who had the greatest number correct. The place cards were photographs of the hostess, with the guest's name written across the back. The guests found their partners for supper by matching photographs of great men. The photographs had been cut from magazines and pasted on cards which had been cut in two, one-half being given to a lady and the other to a gentleman.

ALL AROUND THE HOUSE

Homemade Chimney Brush.

To those who burn soft coal and find it difficult to keep the chimney clear and free from soot, take a six or eight pound sash weight, with long, strong twine, wind round and round, fastening as you wind small pieces of twigs and make for a six inch flue an eight inch brush, so it will be sure to rub the sides of the flue. Tie a good, strong rope to the loop end of the weight and move it up and down in the chimney with a churning motion. It will thoroughly clean the dirtiest flue. About every two weeks throw a small stick of zinc into the bright coals. This will prevent soot from forming. MRS. S. E. B.

* *

Rose Jars.

To make a rose jar take any ornamental jar and place in it three handfuls each of fresh damask rose leaves, carnations, or any other sweet smelling flower obtainable. Arrange each variety of flowers in a separate layer. Strew each layer with powdered orris root or a mixture made of equal parts of powdered nutmeg, cloves, and cinnamon. Everything used should be perfectly dry. Cover the jar and do not remove the top except when you desire to perfume the room. BERTHA.

* *

Save Your Back.

When you want to move a heavy piece of furniture or packed trunk, slide under one end the straw of a broom. Let one person pull and the second push, and it will not mark a hardwood floor and moves easily. For such furniture as a wardrobe or sideboard I use two brooms, one for each foot, and it will slide easily. MRS. E. D. B.

TESTED RECIPES

Macaroon Cream.

Take one-quarter pound of macaroons, two eggs, four tablespoons sugar, one heaping tablespoon flour, half cup red raspberry jam, one cup milk, grated rind of one lemon, one pint good whipping cream. Line a deep glass dish with the macaroons. Upon each macaroon place a teaspoonful of the jam. Make a boiled custard of the eggs, sugar, milk, flour, and lemon rind, and when smooth and thick enough pour while hot over the jellied macaroons, and set away to cool. Before serving add the cream whipped stiff. The combination of macaroons, raspberry jelly, and lemond rind in the custard give this dessert an unusually fine flavor. When serving be sure that each guest is helped from the bottom of the dish, thus including the macaroons. M. C. P.

* *

Fruit Fritters.

Pare and take out the cores of six firm apples. Slice in half-inch pieces. Dip them in sweet cider with powdered macaroons. Make a thin batter and fry brown. Serve with sauce flavored with sherry.

Fine bananas, stripped of skins, sliced lengthwise, and cut in two, dipped in lemon juice, rolled in sugar, then in batter, fried in hot lard until brown, and sprinkled with sugar. Oranges may be used in the same way. MRS. C. VINTON HENRY.

* *

Cucumber Preserves.

Peel fully grown but not ripe cucumbers; cut lengthwise and take out the seeds; cut into pieces from one to two inches long. Put into weak salt water, bring to a boil, and boil a few minutes; drain. Drop into a heavy sirup, add sliced lemon—one lemon to one dozen cucumbers. Boil till the sirup is heavy, and the cucumbers clear. MRS. JENNIE MORGAN.

* *

Shoulder of Lamb with Chestnuts.

Boil and skin twenty or thirty chestnuts, pound in a mortar, add one teaspoonful of chopped parsley, two ounces to three ounces of finely chopped suet, season to taste with thyme, sweet marjoram, or any preferred seasoning; one beaten egg to bind the seasoning together. Remove the bone from the shoulder of lamb and fill the cavity with the dressing. Roast in the usual way. MRS. C. VINTON HENRY.

* *

Vinegar Pie.

A quick and easy way to make a good pie is to make and bake one crust and fill with the following: Two-thirds cup of sugar, two tablespons flour, and two of vinegar, beaten yolk of an egg, and one pint of boiling water. Cook until mixture thickens and flavor with lemon. This hardly can be told from a lemon pie. MRS. J. U. SWARTS.

* *

Cinnamon Cookies.

To three cups brown sugar add one cup butter and lard; one teaspoon soda in a cup of boiling water, two tablespoons cinnamon, and enough flour to stiffen. Roll thin and cut out. MRS. A. C. HERMAN.

* *

To Serve Left Over Corn.

When corn on the cob is left from a meal it can be roasted directly over the gas blaze to a "roasting ear" brown, and served hot with salt and butter. It is nicer than when first served. MRS. E. W. S.

Get a package of Koffe-no from your grocer—today. If you are not satisfied with it, send back the empty carton and your grocer will return your money. This advertisement is your authority for the refund. You see, you have everything to gain—nothing to lose by trying Koffe-no.

Here's Something New For Better than "Coffee Substitutes"

It's Better than the Best Coffee

Tastes Better-Better for You

The Reason for Koffe-no

Koffe-no is a granular mixture of the nutritious and delicious parts of the finest Minnesota Hard Spring Wheat.

So-called "substitute" coffees are made from the *bran*—the hard, brittle, *outer* shell of the wheat berry. *Bran* has no food value and no *taste*—but it is *burnt* in the making of "substitute" coffees and that is why "substitute" coffees taste rank and bitter.

Coffee "substitutes" do not taste like coffee because they lack the one *necessary* element found in wheat that corresponds to the oil—Caffeone—which gives flavor and fragrance to roasted coffee. The germ of wheat used *exclusively* in making Koffe-no, is the *only* part of the wheat berry that contains the natural oil, which, when *roasted*, gives Koffe-no the flavor and aroma of real coffee.

This oil is so sterilized in the production of Koffe-no that it always keeps good.

Koffe-no is granular like coffee—not flaky and stringy like "substitute" coffees.

Koffe-no costs only half as much as regular coffee—and because it is a concentrated, granular product it goes farther, and therefore costs less per cup than "substitute" coffees.

Made by the Mill that makes Sleepy Eye Flour—the Best in the World

Our trade mark, "Old Sleepy Eye, the Good Indian," is on all our products.

Sleepy Eye Milling Co., Sleepy Eye, Minn.

Your dealer is promptly supplied with Koffe-no & other Sleepy Eye products, through any jobber, by our Chicago Distributing Agts. W. H. Decker, Jr., 8 Market-st., Chicago.

Try Koffe-no once—not "10 days or "30 days"

Every merchant who is this week making special displays of Hydegrade will always have the full line in stock.

The Season's Fashion Event

National Hydegrade Week

To the Women of Chicago—

In hundreds of stores throughout the country—including prominent dry goods and department stores of this city—enthusiasm runs high over the big National Exhibition of Hydegrade Lining Fabrics, which closes Saturday. It is the fashion event of the season.

From far and near, women come in great numbers to see the magnificent displays at the lining departments and in the windows, thus gaining an accurate idea of the beauty and broad utility of

For Garment Linings
For Embroidery Work
For Drapery

Hydegrade TRADE MARK

For Pillows & Cushions
For House Gowns
For Children's Frocks

The New Idea in Linings

Hydegrade offers the new and correct way to buy linings, the sensible and economical way. Instead of simply asking for "a lining"—a method which even in the best stores is apt to bring you a fabric whose standard of quality is unknown—you now ask for "Hydegrade Linings." From the wide and beautiful assortment shown you, you can select just the fabric that meets your requirements and *know* by the trade mark Hydegrade on the selvage that you have the finest goods ever woven for your purpose. Hydegrade Linings possess all the delicate sheen and dainty weave of silks and satins, and wear three times as long.

Prices—15c to 45c the Yard

Every Weave Every Weight Every Quality Every Shade

Hydegrade TRADE MARK

Look for this trademark in the selvage of every yard. It is put there for your protection.

Don't fail to see the grand Hydegrade Exhibition of seasonable fabrics in all the latest Autumn shades. At the store you can also get a copy of our book "The New Idea in Linings"—containing valuable information about linings and dressmaking. Ask for it.

A. G. HYDE & SONS, New York—Chicago.

Makers also of Heatherbloom Taffeta.

NEXT WEEK —will be Heatherbloom Petticoat Week

See the NEW FALL COLORS and the ELABORATE NEW STYLES

Which will be on Display at the Leading Stores.

FLORIDA

SPECIAL EXCURSION TUESDAY, OCT. 15th.

CHICAGO to TAMPA and return	$25.00
CHICAGO to MANATEE County and return	25.00
CHICAGO to ST. PETERSBURG and return	25.00
CHICAGO to ORLANDO and return	25.00
CHICAGO to ST. AUGUSTINE and return	30.40

For rates to all other points and full particulars address W. A. BECKLER, N. P. Agt., Queen & Crescent Route, 113 Monroe-st., Chicago, Ill. Phone Central 1682.

ADVERTISE IN THE TRIBUNE

JAP-A-LAC

A HIGH GRADE VARNISH AND STAIN COMBINED

Now is the time to fix up your fire-fronts and andirons with DEAD BLACK JAP-A-LAC. It produces that artistic wrought iron effect and gives a finished, "spick and span" look to your fireplace.

SIXTEEN BEAUTIFUL COLORS. SIZES FROM ¼ PINT TO GALLON

FOR SALE BY ALL FIRST CLASS

AMUSEMENTS.

EVERY EVE'G STUDEBAKER SUNDAY TOO
REGULAR MATINEE SATURDAY

Will T. Hodge IN THE BLUE RIBBON COMEDY THE MAN FROM HOME

Uncle Joe Cannon SAYS: "IT'S GREAT; I'M COMING AGAIN."

Branch Ticket Offices at Marshall Field's and Mandel's.

GARRICK MATINEE TOMORROW TONIGHT AT 8.
LAST 3 TIMES Presenting MR. SOTHERN IF I WERE KING
BEGINNING SUNDAY EDDIE FOY IN "THE ORCHID,"
with TRIXIE FRIGANZA and 30 others, including LA PETITE ADELAIDE, world's greatest dancer. Next Monday Matinee Mr. Donald Robertson and his company of players in Moliere's "The Miser."

ILLINOIS EVENINGS 8:15 MAT. SATURDAY ONLY
CHARLES DILLINGHAM Presents
FRITZI SCHEFF In the Best of All American Comic Operas Mlle. Modiste
REMEMBER THIS AND NEXT WEEK ONLY AND AT REGULAR PRICES.

GREAT NORTHERN 25 and 50c Mat. SATURDAY
When Hogan Laughs the World Laughs
—IN—
ERNEST HOGAN THE OYSTER MAN
Next Week—THE BURGOMASTER.

BUSH TEMPLE—Phone North, 560.
ADELAIDE KEIM.... in ..."BECAUSE SHE LOVED HIM SO."
Mats. Wed., Sat. and Sun.
OCT. 7—THE ADVENTURE OF LADY URSULA.

PEKIN STATE AND 27TH STS.
HOUSE OF MIRTH—NOW PLAYING—MUSICAL WHIRLWIND—ISLE OF FUN! IT'S THERE!

AMUSEMENTS.

White City
CROWDED EVERY DAY
By Sightseers and our regular patrons as well, who come to hear
CREATORE And His GRAND BAND
4—CONCERTS DAILY—4
RAIN OR SHINE IN THE WEATHER IS INCLEMENT CREATORE WILL PLAY IN THE CASINO, WHERE THERE ARE 2,000 FREE SEATS.
TOYLAND THE BIG MUSICAL SHOW.
20-Whistlings, Singing Numbers-20
10c—MAIN GATE—10c

Riverview
Clarendon Road, Western, Belmont & Clybourn Aves.
WORN TO A SHADOW FROM THE STRENUOUS SUMMER IN OUR IMMENSE WORMING STAFF. WHILE THE PUBLIC WEEPS the Staff Chortles with joy because we close Sunday. THE SKATING RINK WILL KEEP OPEN, THOUGH, ALL WINTER. Don't Forget Our BIG GERMAN DAY, SUNDAY, OCT. 6TH.
Complimentary tickets dated last week, on account of weather conditions, will be good this week.

AUTO RACES
Fall Speed Carnival of CHICAGO AUTOMOBILE CLUB
AT HARLEM TRACK, SATURDAY, OCT. 5
PURSUIT RACE, ONE HOUR WORLD'S RECORD CONTEST, PACE-JUDGING TEST, MOTORCYCLE DASHES AND OTHER WHIRLWIND EVENTS.
Illinois Central to grounds, leaving Randolph St. 12:30 and 1:30 P. M., stopping at Van Buren St. and Park Row. Returning, leave at 5:15. Garfield Park Met. "L" to Hannah St., at all hours.
GRAND STAND TICKETS, $1.00.

McVICKER'S Litt & Dingwall, Lessees.
LAST 5 NIGHTS
BLANCHE WALSH
In the New Clyde Fitch Play,
THE STRAIGHT ROAD
TODAY SEATS SELLING
DOCKSTADER'S MINSTRELS

GRAND OPERA HOUSE
MATINEE SATURDAY.
Montgomery and Stone in
THE RED MILL

WHITNEY Van Buren St., Bet. Mich. & Wabash Avs.
THE MUSICAL WINNER! 27TH WEEK
A KNIGHT FOR A DAY JOHN SLAVIN MABEL HITE
50c MATINEE TODAY.

LA SALLE THEATER Mats., Sun., Tues., Thurs., Sat.
"Production shows anything offered at the La Salle."—TRIBUNE.
The GIRL QUESTION?

COLLEGE THEATER Webster and Fletcher Aves.
Starting Monday Evening, September 30th,
THE NEW DOMINION
Main Week. Tour, and Sat. NO SUNDAY PERFORMANCE. Next Week—"Old Heidelberg."

ACADEMY MAT. MON., WED., SAT. 25c, 50c.
THE 4 CORNERS OF THE EARTH
NEXT—A FIGHTING CHANCE.

RAVINIA THEATER
Donald Robertson Company of Players
—LAST WEEK—
TONIGHT—"THE MISER."

TROCADERO Chicago's Leading Burlesque House
BATCHELLER'S BOSTON BELLES CO. MAT. DAILY
EDGAR BIXLEY & COMPANY OF 40 PEOPLE.

AMUSEMENTS.

ORCHESTRA HALL
THOMAS ORCHESTRA
FREDERICK STOCK, CONDUCTOR
FIRST CONCERTS OCT. 11-12
LAST DAYS OF SEASON TICKET SALE | PRICES: $25, $23, $18, $15.

ORCHESTRA HALL
BURTON HOLMES Travelogues
Course A, 5 Wednesday Eves. - - - at $15
Course B, 5 Friday Eves. - - - - - at $15
Course C, 5 Saturday Mats. - - - - at $12
"BERLIN," - - - - - - Oct. 16, 18 and 19
"VIENNA," - - - - - - Oct. 23, 25 and 26
"PARIS," - - - - - - Oct. 30, Nov. 1 and 2
"LONDON," - - - - - - Nov. 6, 8 and 9
"FEZ in Morocco," - - - Nov. 13, 15 and 16
COURSE TICKETS, $4.00, $3.00 and $2.00
ON SALE MON. OCT. 7 | MAIL ORDERS NOW

COLONIAL THEATER BEAUTIFUL
Every Night. Mats. Wed. and Sat. 50c to $1.50
See! Ain't I Glad I'm Home.—Kid Burns
NOTHING LIKE IT AS A GROUCH CURE
COHAN and HARRIS Present VICTOR MOORE in Geo. M. Cohan's Musical Play
THE TALK OF NEW YORK

POWERS' LAST THREE NIGHTS AND SATURDAY MAT.
Charles Frohman presents Henry Arthur Jones' play
THE HYPOCRITES
NEXT WEEK—SEAT AND BOX SALE OPENS
LILLIAN RUSSELL
In Her Latest Play—"WILDFIRE."

MAJESTIC CONTINUOUS VAUDEVILLE
25—Gennaro's Band—25.
Mahahon's Fullman Maids. Robert Hilliard & Co.
Golden Gracos. Jack Norworth.
"The" Quartette. Willa Holt Wakefield.
Lillian Ashley. Looke, Russell & Looke.
Charley Grapewin. LaVarre & Co.
Scott Brothers. Salisbury Trio.
The Kinodrome. Marden & Marden.
Prices: 10-25-50-75c. Phone Central 6400.

HAYMARKET CONTINUOUS VAUDEVILLE
Wm. Courtleigh & Co. Col. Bordevercy & Co.
Jack Wilson & Co. Mr. & Mrs. Frederick Voelker.
Abdallah Brothers. Olarita & Dancer.
Daley Dumont. Burt & Bertha Grant.
Bernice Howard & Co. Eldridge.
Wava Cummings. Joe Carrol.
Harry Steffey & Co. Alvarez Trio.
The Kinodrome. Madison Brothers.
Prices: 10-15-25-35-50c. Phone Monroe 2202.

CHICAGO OPERA CONTINUOUS VAUDEVILLE
Flo Irwin & Co. Viola Gillette.
Young & DeVoie. George MacFarlane.
Elmer Tenley. Sisters Urma.
George Wilson. Bell Hathaway's Monkeys.
Avery & Hart. Emmerson & Baldwin.
Florence Clifford & Co. Edwin Georges.
Edna Shepard. Collins Sisters.
The Kinodrome. De Vano's Dogs.
Prices: 10-15-25-35-50c. Phone Main 3830.

OLYMPIC CONTINUOUS VAUDEVILLE
Rose Coughlan & Co. Mayme Gehrue & Co.
International Comedians. Otto Brothers.
Lulu Barton. Lauren Trio.
Diamond & Millman. Mabel Carre & Boy.
Harry Webb. The DeCamos.
Clark & Duncan. Frederick Hallen.
Elizabeth Sauter & Co. Hanlon & McMahon.
The Kinodrome. Morgan Sisters.
Prices: 10-15-25-35-50c. Phone Main 9417.

Imperial Hair Regenerator
The Standard Hair Coloring
for Gray or Bleached Hair, is a clean, durable and harmless Hair Colorant when applied is unaffected by baths, and permits curling. Any natural shade produced. Restores gray hair to colored. Free. Privacy assured correspondence.
IMPERIAL CHEMICAL MFG. CO., 125 W. 124 St., New York. Sold and applied by E. BURNHAM, 70 State St. Sold by WM. R. STRNHL CO., 24 Monroe St.

SPECIAL OCTOBER SALE
RUGS..
"THE RUG STORE"
O. V. Richardson & Co.
Cor. Wabash-av. & Congress-st. Ben Richardson

FELTON STILL HEADS ALTON.

Re-elected, Though Other Offices Go to Clover Leaf Men.

PRIZES FOR BEST TRACKS.

Rewards Totaling $10,000 to Be Distributed by Pennsylvania.

S. M. Felton was reelected president of the Chicago and Alton at the directors' meeting held in New York yesterday afternoon. Robert Mather, the general counsel, was the only other high official of the road to retain his place. The transfer to Clover Leaf control was carried out.

J. S. MacKie, secretary of the Clover Leaf, was chosen to succeed G. T. Boggs of New York as secretary and assistant treasurer.

F. H. Davis, treasurer of the Iowa Central, was chosen to succeed Horace E. R. Wood of Chicago as treasurer and assistant secretary.

The changes in the personnel of the board of directors were even more startling. All the Rock Island directors resigned and when the formal transfer of the 200,000 shares of Alton stock had been made to Edwin Hawley and his associates in the Clover Leaf an election was held to fill the vacancies.

Makeup of the New Board.

The newly elected directors are:

Edwin Hawley,	H. E. Huntington,
Thomas H. Hubbard,	Theodore P. Shonts,
George H. Ross,	Joy Morton,
F. H. Davis,	William G. Beale.

The directors left from the old Alton board are:

S. M. Felton,	Norman B. Ream.
J. J. Mitchell.	

The chairman of the board is Thomas H. Hubbard. Mr. Shonts succeeds B. F. Yoakum as chairman of the executive committee. A new position, that of vice president, was created and Edwin Hawley chosen for the place. It is not improbable that he will assume an active part in the conduct of the Alton's affairs.

The Union Pacific interest of 100,000 shares is cast wholly without representation on the Alton board, as both President Felton and Norman B. Ream have been counted with the Harriman forces. Mr. Ream's term as a director expires in 1908 and that of Mr. Felton in 1900. Mr. Mathsr is the only one now with the road who has been closely allied with the Rock Island interests, and he is no longer a member of the board of directors.

Prizes for Track Maintenance.

From section hand to division superintendent the forces on the Pennsylvania are straining every effort to put the entire system in apple pie order. Prizes amounting to $10,000 are to be distributed immediately after the general manager's inspection trip. The "Klondike" prize of $1,200 goes to the supervisor having the best track maintained throughout the year, and $1,000 goes to the man having the best track at time of inspection. As the supervisors "split" with the men under them, it gives all a chance for prize money.

The Illinois Central will run a special train to Memphis, leaving here tonight, for the delegates from Chicago to the great lakes to the gulf deep waterway convention. President J. T. Harahan is to be one of the speakers at the convention, his topic being "The Complementary Nature of River Transportation as Related to Railway Transportation." Mr. Harahan has expressed himself in favor of the ship canal.

MAKE TRACTION SYSTEM 'BEST' BEFORE SNOW FLIES, HE SAYS.

When $6,000,000 Is Spent Chicago Will Bow to No City, Bion Arnold Tells Commerce Committee.

The work of rehabilitation of the street car system of Chicago and the time necessary before a perfect system may be expected were told the members of the ways and means committee of the Chicago Association of Commerce yesterday by Bion J. Arnold, traction expert for the city of Chicago.

"Just because the streets in the downtown district are not torn up," he said at the weekly meeting in the Great Northern hotel, "gives the impression the work of reconstruction is not being properly pushed.

"We now have hundreds and thousands of laborers daily engaged in rebuilding crosstown lines and trunk lines," he said. "This work must be preliminary to the downtown district. If these streets should now be torn up every line in Chicago would be literally tied up and the service congested.

"It takes time and money to do these things. Miles and miles of track are being relaid and literally made new with the most modern appliances."

The matter of new cars, he said, was being pushed as rapidly as money could induce overworked shops and factories to get them out. Before another snow flies," he said, "Chicago will have a street railway system that will be the equal of any city in the civilized world. When it is considered that some $6,000,000 will be expended to do this work, the results may be foreseen."

Mr. Arnold commended the organization for its work, saying: "Stick to it and Chicago will indeed be great."

USE CORNSTALK SHADES AS MODEL FOR DRESS.

Another Possibility Will Be Demonstrated at National Exposition Beginning at Coliseum Next Saturday.

A young woman was working upon a dress which will demonstrate the possibilities of the graceful effect of corn leaves, on the top floor of the Republic building yesterday.

Mrs. T. V. Morse, president of the Art Crafts institute, who will have charge of this feature of the National Corn exposition, was directing the work. "The exposition will begin at the Coliseum next Saturday and last two weeks.

Delicate shades of green and buff in the cornstalks pinned on the screen were being copied in the broadcloth frock. The skirt was of green and the bodice was being fashioned upon a network of buff, the long, graceful leaves of the corn extending upward in a graduated effect.

Mrs. Morse displayed a frieze for a dining room, the first of the kind, where the yellow corn and the green stalks had been drawn in a conventional design, to be colored later.

Other designs were for sofa cushion covers, screens, wall panels, table covers, mats, picture frames, portieres, and rugs. Hundreds of these designs have been sent to farmers' wives.

PLAY BALL FOR CHARITY TODAY.

De La Salle and St. Cyril Teams Contest for Benefit of Cathedral Bazaar Fund.

All the boxes have been disposed for the baseball game to be played today at the White Sox grounds between the De La Salle and St. Cyril teams for the benefit of the Holy Name cathedral bazaar fund. Several hundred dollars will be realised on the boxes, while it is expected that the gate admissions will net a substantial sum. Among the box holders are Bishop Muldoon, the Rev. P. M. O'Brien, the Rev. J. F. Phelan, the Rev. D. L. McDonald, State's Attorney Healy, Fred W. Upham, J. B. Inderrieden, W. A. Amberg, C. A. Piamondon, R. Ortman, Dr. J. B. Murphy, Judge Cutting, Judge Kavanagh, and Judge Carpenter.

BUSINESS NOTICES.

CASTORIA

Bears the signature of CHAS. H. FLETCHER. In use for over thirty years, and THIS KIND YOU HAVE ALWAYS BOUGHT.

COOK IS RICHEST COUNTY, WITH HALF BILLION DOLLARS

Actual Value of Personal Property Is Placed at High Mark in Completed Figures of Reviewers.

Chicagoans own over half a billion of dollars in personal property. This is shown by the complete figures of the board of review, made public yesterday. The total value of personal property in Cook county is $524,073,125, of which $502,352,465 is credited to the city of Chicago. The gains over the figures of last year are $55,501,000 for the city, and $57,410,-565 for the county.

Assistant Chief Clerk Johnson, who gave out the figures, says this showing makes Cook county the richest in the United States.

The following figures show the assessed valuation, and give a comparison with the reviewers' figures of last year and the assessors' and reviewers' of this year:

	Reviewers, 1906.	Assessors, 1907.	Reviewers. 1907.
Barrington ...	$ 89,754	$ 106,046	$ 106,446
Berwyn ...	42,102	32,246	45,570
Bloom ...	232,681	292,040	249,293
Bremen ...	47,214	42,830	42,830
Calumet ...	247,288	287,708	276,275
Cicero ...	316,501	413,739	270,414
Elk Grove ...	64,397	66,263	66,263
Evanston ...	121,179	167,278	128,922
Hanover ...	67,014	68,434	68,434
Hyde Park ...	6,790,807	8,770,419	7,940,419
Jefferson ...	354,861	498,341	430,709
Lake View ...	2,658,285	3,985,788	3,435,044
Lake ...	4,902,634	5,713,344	5,477,533
Lemont ...	30,201	108,403	28,493
Leyden ...	58,636	46,440	46,440
Lyons ...	106,623	124,376	114,796
Maine ...	91,876	102,648	104,012
New Trier ...	152,098	216,969	219,190
Niles ...	42,586	45,039	45,039
Northfield ...	53,243	52,033	51,173
Norwood Park.	14,236	18,908	15,563
Oak Park ...	432,180	553,981	459,617
Orland ...	16,039	17,815	18,815
Palatine ...	64,306	69,230	69,230
Palos ...	11,778	17,600	11,600
Proviso ...	253,243	279,833	276,012
Rich ...	76,883	81,229	81,229
Ridgeville ...	1,089,435	1,334,375	1,232,460
Riverside ...	120,778	115,721	112,121
Schaumberg ...	64,813	74,010	74,010
Stickney ...	8,354	8,777	8,777
Thornton ...	197,965	231,894	217,232
Wheeling ...	102,502	105,058	105,058
Worth ...	69,558	70,330	70,233
South town ...	$1,067,630	$8,769,297	$7,967,082
North town ...	8,110,890	9,417,624	9,446,983
West town ...	14,311,236	17,129,487	15,481,712
Totals ...	$93,332,512	$109,482,042	$104,814,625
Total Chicago.	89,370,293	104,622,639	100,470,493

The figures represent the actual value of the property assessed. The taxing value is one-fifth of this. It will be several weeks before the realty valuations will be completed. The work for most of the towns has been done, but books 1 and 2 of South town are unfinished.

LAKE SHIPPING NEWS.

Vessel Movements.

MILWAUKEE, Wis.—Arrived—Gilchrist, Roman, Major.—Cleared—Wawatam, Harlem, Squires, Selwyn Eddy, Roman, Hilton, Escanaba.

SOUTH CHICAGO—Arrived—R. R. Wallace. Cleared—Grain—D. M. Whitney, Corsican, Buffalo. Light—Black Rock, Escanaba; Ball, Superior.

ESCANABA, Mich.—Arrived—Veronica, Holland, Fassett. Departed—Manola, Republic. Packer, Raleigh, Tokio, Lake Erie; Neff, Elk Rapids; Luzon, Corona, Chicago.

ERIE, Pa.—Arrived—M. Hanna. Cleared—Coal—Leonard, Scranton, Superior; Athens, Chicago. Light—Corsica, Italia, Umbria, Lake Shore, Superior; Granage, Buffalo; W. W. Brown, Duluth.

HOUGHTON, Mich.—Passed up—J. B. Ketchum, 8:15 a. m.; North Star, 10; Commodore and consort, 7; Clyde, 7:30; Codorus, 8; Alva, 10:20. Down—Sicken and consort, 4:30 a. m.; Mariposa, 10:20.

PORT COLBORNE, Ont.—Down—Porter Reed, Maxwell, Rossmount and consorts; Morley, Dalton, Westmount and consort. Up—James, Fox, Williams; Imperial and consort, Sarnia; Omaha, coal, Chicago; Keefe, Buffalo.

TWO HARBORS, Minn.—Arrived—Steinbrenner, Shaw, Eads, Bessemer, Manila. Cleared—Mary Elphicke, Erie; Murphy, Dirty Shirt, Mary Manda, Roehling, Mallette, Murphy, Eddy, Pennington, Maia, Lake Erie; Agawa, Soo.

BUFFALO, N. Y.—Arrived—Miller, Lansing, Stewart, Ralph, Wilcox, Coal—Hutchinson, Raleigh, Mary Clarke, Ore—Ream, H. B. Smith, Cornell, Wilpen, French, Russell, Bisby, Cuddy, Sonoma, lower lakes. Grain—Donnecona, Richardson, lower lakes. Merchandise—Susequehanna, Buffalo.

MACKINAW CITY, Mich.—Up—Rogers, large steamer and consort, 9 Tuesday night; Chemung, 9:40; Case, 10:40; Wilkesbarre, 11:20; Buell and consort, 2 Wednesday morning; Mayfham, 2:40; Arizona and consorts, 3:20; Iosco, 5:40; Adella Shores, 12:50 p. m.; Huron, 2:50; Perkins, 3; Pahlow and consort, 6; Kearsarge, 6:30. Down—Black Rock, 10:40 Tuesday night; Gilbert, midnight; Republic, 12:30 Wednesday morning; Earling, 1; Livingstone, 2:40; Ramapo, 3:30; Macoats, 4:40; Tuscarora, 5; Rensselaer, 11:30; Viking, 3:10; Packer, 3:30; Cole, 4; Syracuse, Gary, 5; Ramapo, 8:20. Calm, hazy.

SAULT STE. MARIE, Mich.—Up—Boyce, Neebing, 9:30 Tuesday night; W. L. Brown, midnight; Earling, 3 Wednesday morning; Iosco, 4; Shoadia, 5; Hebard, North Wind, 7:30; Woodruff, McDougall, 8; Haddington, 9; Reed, 10; Mahoning, 11; Hecker, noon; Lasfield, Robbins, 12:30 p. m.; Sierra, 1; Alberta, 2:30; Townsend, Hoyt, 3; D. M. Wells, Anderson, 3:30; Pollock, 4; Pallki, Barium, Turret Cape, 5; Paris, 6; Rockefeller, 7; B. L. Smith, 8. Down—Schoolcraft, Nester, Rogers, midnight; Barth, Marvin, 12:30 Wednesday morning; Plinkinton, Walsh, 1; Adella Shores, 1:30; Bellwood, 2:30; Perkins, 4:30; Dundee, Pontiac, 5; Jenkins, 7; Hurlbut, 7:30; Harvard, Poe, 8:30; Cambria, 9:30; Linn, Thomas, 11; Mullen, Saronic, noon; Queen City, 12:30 p. m.; Ottawa, Small Kerr, Manitoba, 2; Wetmore, 3; Stephenson, Bell, 5; Pabbosoot, Amaranth, 5:30; Colgate and whaleback, 8:30.

DETROIT, Mich.—Up—Castalia, 10:40 Tuesday night; Rees, Hubbard, 11:30; William Mather, 12; Elwood, Tawas Bay, 1 Wednesday morning; Culver, 1:30; Bartow, 2; Ericsson, Holley, Pathfinder and barge, 2:40; La Salle, Vail and barge, Clemson, 3; Isle Royale, Northern Light, 3:30; Van Hise, Boland, 4; Gogebic and barge, 5; Pueblo, 6:10; Erick, Pansy, Senora, 6; Frontenac, 6:40; Conneaut, 7; Castle Rhodes, Sahara, 7:40; Utica, Sc. Howe, 10; William Mills, Superior City, Jersey, 10:30; Seneca, 11; Saxona, noon; Venus, 1:10 p. m.; Jones, 1:30; Stormount, Rend, 2; Merida, 2:18; Wiebe and barges, 2:40; Alfred Mitchell, Mohawk, Dunham, 4; Coulby, 4:30; Fryer, 5:40; Waldo, 6:40; Fairbairn, Marcia, Joseph Gilchrist, 7:30; Martin and barges, 8:20. Down—Berlin and barge, 10 Tuesday night; Advance, Saxon, Malta, McVittie, 10:30; Armour, 11:30; Commodore, 1 Wednesday morning; D. C. Whitney, 1:30; Gayley, Ammas Stone, W. J. Fitzgerald, 2; P. Minch, Bunsen, Princeton, 3:30; Sheldon Parks, 4; Wolf, A. Empire City, Ball Brothers, 5:30; Milnokett, Wisconsin, Scoggs, 8; Colonel Gates, Davock, 6:30; Caledonia, Simalos, 7; Albright, 7:15; Uranus, 8; John Mitchell, 8:30; Ranney, Adriatic, 9; Beatty, Pappadanock, 9:30; Phenix, 9:40; Uganda, Maritana, 10:30; Morrimac, noon; Hiawatha and barges, McLouth, 1:15 p. m.; Japan, Joliet, 2; Corey, 2:40; Morgan, 4; Starke, 4:30; Ward Ames, Garretson, 6; Gould, 7; Northern Wave, 7:30.

Port of Chicago.

Arrived—Coal—Culligan, Massachusetts, Buffalo. Merchandise—Binghamton, Buffalo; Lumber, etc.—Badger State, Duluth; S. O. Neff, Manistee; F. W. Fletcher, St. Ignace. Salt—Normandie—Manistee.

Cleared—Merchandise—Arthur Orr, Depot Harbor; Owego, Muncy, Buffalo; J. R. Langdon; Ogdensburg; W. H. Gratwick, Duluth; Grain—City of London, Buffalo; J. Sharples, Prescott; J. Crerar, Kingston; Vulcan, Midland. Light—A. B. Wolvin, Buffalo; F. W. Fletcher, Grand Marais; Normandie, Manistee; Adiramled, Detroit.

REALTY BOUGHT BY LESSEE

Bauer & Black Take Advantage of Option in Their Lease.

$110,000 FOR FLAT BUILDING

Apartment House at Cornell Avenue and Fifty-third Street Sold.

Bauer & Black, manufacturers of druggist sundries, have bought from Frederick Ayer of Newton, Mass., the property at the southeast corner of Twenty-fifth street and Armour avenue for $130,000. The land is 200.38 x100 feet, west front, and is improved with three and four story buildings which have been occupied by the purchasing company for several years under a lease. The lease contained an option for a purchase, which has been exercised.

Fifteen Flat Building Sold.

A large deal in south side apartment house property was closed yesterday in the sale by W. K. Young & Bro. for Frank G. Gustafson to Alonzo Clark of Clinton, Mich., of the high grade fifteen flat building at the southwest corner of Cornell avenue and Fifty-third street for $110,000.

The property bears an incumbrance of $50,000, which was paid by the purchaser, who altogether gave $97,500 in cash and the rest in Michigan farm lands.

The building is on a lot 150x150 feet, is three stories high, and has a gross annual rental of $13,500.

Virginia Rosenthal and Irma M. Moses have sold through Willis & Frankenstein to Max Ehrman the four story flat building, 96x 120 feet, at the southeast corner of Forty-seventh street and Champlain avenue, for $47,500, with incumbrance of $20,000, assumed.

Bond Loan on New Building.

Peabody, Houghteling & Co. have made a building bond loan of $100,000, five years, at 6 per cent, to Jacob L. Kesner on the eight story building to be erected in Fifth avenue, 258 feet south of Harrison street, to be occupied by Daube, Cohn & Co.

Real Estate Transfers.

REAL ESTATE TRANSFERS FILED FOR RECORD Wednesday, Oct. 2, 1907:

ROGERS PARK.

Kenilworth-av., corner Morse, e f, 25x 160, incub. $1,200, Sept. 6 [E. Huneberger to Anna M. Nelson] ... $ 2,700

Lunt-av., 225 w of Central-av., s f, 25x172, Sept. 18 [Raymond E. Scoville to Louis P. Scoville] ... 4,000

Southport-av., n w cor North Shore ave., 52.8x125, incumb. $3,500, Aug. 15 [H. F. Koch to Nina J. Brown] ... 5,500

LAKE VIEW.

Berwyn-av., 120 e of Ravenswood Park, n f, 80x125, Aug. 31 [E. M. Field to Ellsworth D. Overshiner] ... 1,620

Bradley-pl., 248 s of Leavitt-st., n f, 20x125, incumb. $1,200, Aug. 1 [S. Brown jr. to Carl O. Poppe] ... 2,500

41 and 43 Buena-av., n f, 50x140, incumb. $15,000, Sept. 30 [Berths Cockburn to James M. Hanna] ... 1

816 Diversey-blvd., Sept. 20 [A. Carpentier to William Schwarz] ... 4,700

Dover-st., n s Leland-av., e f, 50x150, Sept. 27 [B. M. Russell to Augusta Erickson] ... 4,000

Surrey-ct., 266 n of Fullerton-av., e f, 80x 140, Oct. 1 [Frank Thomas to Grace-st., 868, 37½x125 [Ray Biehl to John A. Linden] ... 3,500

Halsted-st., 346 s of Wrightwood-av., n f, 24x125, incumb. $1,800, Sept. 21 [F. Richardson to Ella G. Cloakey] ... 3,500

Seminole-av., 225 s of Cornelia, w f, 26x124, Sept. 28 [G. A. W. Buelow to Charles Fehrenbacher] ... 2,050

Kenmore-av., 250 n of Foster, n f, 100x150, Sept. 27 [Nils Nelson to Claus Mehlhorn] ... 7,000

Marshfield-av., 100 s of Roscoe-st., w f, 40x 99, Sept. 11 [G. H. A. Thomas to Theo. Blanche] ... 1,000

Paulina-st., 89 s of Edgewater-pl., e f 83x 165, incumb. $4,000, Sept. 28 [C. E. Knight to Jennie Peterman] ... 6,500

4221-ct., 300 n of 27th-av., s f, 22x124, Sept. 3 [Ida M. Van Horn to Herman Gulbe] ... 20

379 N. 50th-ct., 22x125 [H. F. Brown to Mary Meserlesk] ... 1

Hamlin-av., 102 s of Gladys, e f, 25x260, Oct. 1 [L. Tree to Chas. Andress] ... 7,250

Harrison-st., 99 s of Spaulding-av., s f, 50x 124 and o. p., Sept. 20 [A. Elsey to Sydney S. Date] ... 10,000

Andersonville, L. 9 and 10, S. 40, 14, Aug. 15 [W. G. Stoughton to Halsey J. Sprague] ... 6,200

Buena Park, L. 3, B. 1, 17, 40, 14, Aug. 21 [A. W. Marshall to Felix J. Weller] ...

NORTH TOWN.

Erie-st., s w cor St. Clair, n f, 25.6x100, Oct. 1 [Helen N. Newberry to Will H. Lyford] ... 20

Kemper-pl., 261 s of Orchard-st., n f, 80x 120, Sept. 30 [H. F. Kruse to Jacob P. Rauch] ... 18,000

Lewis-st., 222 n of Webster-av., e f, 22, Sept. 30 [R. Lewis to Nelson Fraziano] ... 6,000

Sedgwick-st., 129 s of Garfield-av., n f 22½x 100, Sept. 25 [L. G. Kunse to C. O. Hanson] ... 4,100

Same ppty., Sept. 28 [C. O. Hanson to Abbe S. Kunse] ... 4,000

State-st., 100 n of Delaware-pl., e f, 16x33, Sept. 21 [P. B. Williams to Frank Halesbond] ... 4,500

State-st., 84 n of Delaware-pl., e f, 16x33, Sept. 21 [P. B. Williams et al. to Mary Thompson] ... 4,000

SOUTH TOWN.

3510 Indiana-av., 17x170, Sept. 31 [R. Bartlett to Peter Douglas] ... 3,800

26th-st., s e cor Armour-av., w f, 200.85x 100, Aug. 20 [Fred'k Ayer and wife of Newton, Mass., to Bauer & Black (Inc.)... 130,000

JEFFERSON.

Argyle-av., 70 e of Hamlin, n f, 25x125, Sept. 30 [C. D. Davis to Mary A. Bi-Cogswell] ... 1,925

Albany-av., 174 n of Diversey, w f, 25x125, Oct. 1 [L. F. Lyungberg to Marie K. Hansen] ... 2,600

41st-ct., 187 s of Miller-av., e f, 37½x140, Sept. 9 [A. Checkett to Michael H. Dziesulski] ... 2,500

Irving Park-blvd., s w cor Drake-av, 58x 125, July 15 [R. F. Bickerdike to Joseph Pertstein] ... 3,500

Milwaukee-av., 100 s e of 41st-st., n e f, 20x100, Oct. 1 [P. Arft to Mathilga Wendt] ... 1,000

Monticello-av., 207 s of Cullom, w f, 30x125, June 30 [W. B. Walker to Geo. J. Bauer] ... 3,700

Spaulding-av., 24 s of Wellington-st., w f, 24x122, Sept. 30 [A. M. Stephan to August Reumann] ... 10,000

Spaulding-av., 216 s of Wabansia, w f, 80x 177, Oct. 1 [National Tea Co. to Henry Roos Sr.] ... 4,625

Spaulding-av., 201 s of Wabansia, w f, 25x 177, Sept. 30 [P. Bodemer to Wm. F. Domann] ... 4,400

Strong-st., 225 w of N. 51st-av., n f, 26x125, Oct. 1 [W. B. Austin to Dinah Kanterowitz] ... 1,000

Wabansia-av., 24 w of Hancock-st., e f, 25x125, Sept. 23 [H. Stammer to Fred Brauer] ... 1,800

Strong-st., 325 w of N. 51st-av., n f, 25x 125, Oct. 1 [D. Kranterowitz to Morris Kranterowitz] ... 1

California-av., 150 s of Berlin-st., n f, 30x 100, Sept. 6 [M. M. Turner to Peter Henrike] ... 6,600

79 Churchill-st., 24x100, Sept. 16 [D. P. Hegarty to Frank Mashak] ... 6,100

De Kalb-st., 137 s w of Flournoy, s f, 24x125, Sept. 16 [W. G. Dawson to Harry Slavitt] ... 1,800

Erie-st., 142 w of Hoyne-av., e f, 24x126, Sept. 30 [C. P. Strand to John Gribat] ... 2,100

Irving-av., 96 s of Ems-st., w f, 24x100, Sept. 30 [J. Kuszkowski to Gertrude Gorski] ... 1,900

Jackson-blvd., 109 w of Desplaines-st., s f, 25x125, Sept. 30 [Jennie A. Mahoney to Katie A. Stenson] ... 35,000

Laflin-st., s w cor. Elburn-av., e f, 16x75, Oct. 1 [A. S. Schroeder to S. M. Binder]... 6,337

Leavitt-st., 120 s of Augusta, e f, 24x108, Sept. 23 [C. F. Thomas et al. to Henry A. Schroeder] ... 1,500

Leavitt-st., 24 n of Cornelia, e f, 24x100, Sept. 23 [C. F. Thomas et al. to Albert Strayer] ... 1,500

Leavitt-st., 96 n of Cornelia, e f, 24x100, Sept. 23 [C. F. Thomas et al. to Rudolph H. Buhrke] ... 1,500

Leavitt-st., 72 n of Cornelia, e f, 24x100, Sept. 23 [C. F. Thomas et al. to Edward R. Zielke] ... 1,500

Leavitt-st., s w cor. Augusta, e f, 99x100, Sept. 23 [C. F. Thomas et al. to Albert W. Bellfuss] ... 4,500

Leavitt-st., 48 n of Cornelia, e f, 24x100, Sept. 23 [C. F. Thomas et al. to John Zielke] ... 1,500

Leavitt-st., 175 s of Taylor, e f, 27x120, Sept. 30 [K. J. Lobdell to Jennie Dowdall] ... 2,900

Monticello-av., 275 s of Potomac, e f, 25x 150, Sept. 14 [G. E. Page to Emil Janaly] ... 1,000

Mozart-st., 150 n of Cornelia, e f, 25x125, Oct. 1 [A. W. Graf to Louis Glick] ... 4,500

Maplewood-av., 25 n of Potomac, s f, 25x 126, Sept. 16 [J. Mickunesh to Christian Kropp] ... 7,000

Marshfield-av., s s cor Hadden, n f, 25x190, Sept. 30 [Carl Haak to Nicholas Schultz] ... 11,620

Oakley-av., 144 s of Augusta-st., w f, 26x 100, Sept. 25 [C. F. Thoms et al. to John A. Walther] ... 6,500

15th-st., 24 w of Paulina, s f, 24x125, Sept. 28 [J. B. Kopel to John E. Feltenkoke] ... 2,975

St. Louis-av., 75 s of Iowa, w f, 25x125, Sept. 28 [R. Hughes to Wm. M. Bettere] ... 2,925

Taylor-st., 107 e of May, n f, 22x92, incumb. $1,700, Oct. 1 [S. Fabian to Thos. Turo] ... 5,000

Avers-av., 106.5 s of Ohio-st., 22x108, incumb. $2,200, Sept. 30 [E. J. Pinnegar to Christian Peterman] ... 3,800

42d-ct., 300 n of 27th-av., s f, 22x124, Sept. 3 [Ida M. Van Horn to Herman Gulbe] ... 20

379 N. 50th-ct., 22x125 [H. F. Brown to Mary Meserlesk] ... 1

Hamlin-av., 102 s of Gladys, e f, 25x260, Oct. 1 [L. Tree to Chas. Andress] ... 7,250

Winthrop-av., 66 s of Winona-st., e f, 25x 148, incumb. $5,000, Aug. 29 [Chas. Lindell to James A. Russell] ... 10,000

Andersonville, L. 9 and 10, S. 40, 14, Aug. 15 [W. G. Stoughton to Halsey J. Sprague] ... 6,200

Buena Park, L. 3, B. 1, 17, 40, 14, Aug. 21 [A. W. Marshall to Felix J. Weller] ...

NORTH TOWN.

Erie-st., s w cor St. Clair, n f, 25.6x100, Oct. 1 [Helen N. Newberry to Will H. Lyford] ... 20

Kemper-pl., 261 s of Orchard-st., n f, 80x 120, Sept. 30 [H. F. Kruse to Jacob P. Rauch] ... 18,000

Lewis-st., 222 n of Webster-av., e f, 22, Sept. 30 [R. Lewis to Nelson Fraziano] ... 6,000

Sedgwick-st., 129 s of Garfield-av., n f 22½x 100, Sept. 25 [L. G. Kunse to C. O. Hanson] ... 4,100

Same ppty., Sept. 28 [C. O. Hanson to Abbe S. Kunse] ... 4,000

State-st., 100 n of Delaware-pl., e f, 16x33, Sept. 21 [P. B. Williams to Frank Halesbond] ... 4,500

State-st., 84 n of Delaware-pl., e f, 16x33, Sept. 21 [P. B. Williams et al. to Mary Thompson] ... 4,000

SOUTH TOWN.

3510 Indiana-av., 17x170, Sept. 31 [R. Bartlett to Peter Douglas] ... 3,800

26th-st., s e cor Armour-av., w f, 200.85x 100, Aug. 20 [Fred'k Ayer and wife of Newton, Mass., to Bauer & Black (Inc.)... 130,000

JEFFERSON.

Argyle-av., 70 e of Hamlin, n f, 25x125, Sept. 30 [C. D. Davis to Mary A. Bi-Cogswell] ... 1,925

Albany-av., 174 n of Diversey, w f, 25x125, Oct. 1 [L. F. Lyungberg to Marie K. Hansen] ... 2,600

41st-ct., 187 s of Miller-av., e f, 37½x140, Sept. 9 [A. Checkett to Michael H. Dziesulski] ... 2,500

Irving Park-blvd., s w cor Drake-av, 58x 125, July 15 [R. F. Bickerdike to Joseph Pertstein] ... 3,500

Milwaukee-av., 100 s e of 41st-st., n e f, 20x100, Oct. 1 [P. Arft to Mathilga Wendt] ... 1,000

Monticello-av., 207 s of Cullom, w f, 30x125, June 30 [W. B. Walker to Geo. J. Bauer] ... 3,700

Spaulding-av., 24 s of Wellington-st., w f, 24x122, Sept. 30 [A. M. Stephan to August Reumann] ... 10,000

Spaulding-av., 216 s of Wabansia, w f, 80x 177, Oct. 1 [National Tea Co. to Henry Roos Sr.] ... 4,625

Spaulding-av., 201 s of Wabansia, w f, 25x 177, Sept. 30 [P. Bodemer to Wm. F. Domann] ... 4,400

Strong-st., 225 w of N. 51st-av., n f, 26x125, Oct. 1 [W. B. Austin to Dinah Kanterowitz] ... 1,000

Wabansia-av., 24 w of Hancock-st., e f, 25x125, Sept. 23 [H. Stammer to Fred Brauer] ... 1,800

Strong-st., 325 w of N. 51st-av., n f, 25x 125, Oct. 1 [D. Kranterowitz to Morris Kranterowitz] ... 1

California-av., 150 s of Berlin-st., n f, 30x 100, Sept. 6 [M. M. Turner to Peter Henrike] ... 6,600

79 Churchill-st., 24x100, Sept. 16 [D. P. Hegarty to Frank Mashak] ... 6,100

De Kalb-st., 137 s w of Flournoy, s f, 24x125, Sept. 16 [W. G. Dawson to Harry Slavitt] ... 1,800

HYDE PARK.

Coles-av., 125 n of 51st-st., w f, 25x124, Sept. 14 [H. L. Hecker to K. Dolemla] ... 4,000

Dearborn-st., n w cor 44th, e f, 24x120, incumb. $3,200, Sept. 20 [B. McCaffrey to John Kenny] ... 1

Drexel-av., 223 s of 56th-st., w f, 70x125, Aug. 5 [H. Weinheimer to Chas. F. Weinheimer] ... 10

Ellis-av., s w cor. 76th-st., e f, 256x125, Sept. 30 [M. B. Rich to A. Jaegermann] ... 1,650

Evans-av., 102 s of 46th-st., e f, 20x120, Sept. 20 [M. E. Miller to Chester A. Mitchell] ... 4,500

Indiana-av., 275 s of 41st-st., w f, 50x100, Aug. 5 [Estate of H. Chappell to William B. Rodgers] ... 8,871

Jefferson-av., 218 n of 60th-st., e f, 40x 161, Sept. 30 [S. C. Pietzel to John L. Matson] ... 4,300

Jeffery-av., 218 n of 60th-st., e f, 40x 161, Sept. 30 [S. C. Pietzel to John L. Matson] ... 4,300

Lexington-av., 216 s of 93d-st., w f, 25x 124, Sept. 24 [E. Crowley to Harriet Mohan] ... 2,000

St. Lawrence-av., 351 s of 63d-st., e f, 25 x122, Incumb. $1,500, Sept. 28 [A. D. Senesac to Alex Mitchell] ... 2,400

Woodlawn-av., 98 s of 65th-st., w f, 20x 120, incumb. $3,000, Sept. 6 [H. C. Hooker to Elizabeth Reemer] ... 5,400

Yates-av., 198 s of 74th-st., e f, 100x120, July 29 [F. J. Willoughby to Michael S. Monroe] ... 1,450

Yates-av., s w cor 74th-st., e f, 198x120, and o p, July 1 [F. J. Willoughby to Patrick J. Mealy] ... 6,000

Building Permits.

3013 43d-ct., 1 story frame cottage, Frank Suchomel ... $ 1,800

6432 Lincoln-st., 1 story frame cottage, F. Goelitz ... 1,900

8623 Marquette-av., 1 story frame cottage, Joseph Matula ... 2,000

2593 110th-st., 2 story frame flat, Laviton & Stone ... 3,500

5423 Ashland-av., 2 story brick addition, Wilhelm Keeler ... 3,500

8742 Colfax-av., 1 story frame cottage, John Orzehowski ... 1,200

6000-02 Aberdeen-st., 3 story brick apartment building, John Moran ... 15,000

2267 N. Harding-av., 1½ story frame cottage, Haenitze & Wheeler ... 1,900

2217 N. Harding-av., 2 story frame flat, Haenitze & Wheeler ... 2,500

1420 Smalley-ct., 2 story frame flat, P. C. Dahl ... 4,000

631-35 W. Warner-av., two 1½ story frame cottages, Otto Dobrath ... 4,000

620-26 Melby-ave., two 1½ story frame cottages, Otto Dobrath ... 4,000

1214 Ridgeway-av., 1½ story brick cottage, Joseph Pesta ... 1,800

1173 Douglas-blvd., 2 story brick flat, Mrs. Ann Flynn ... 7,500

822 Robey-st., 4 story brick store and flat, Gabriel Gielstein ... 12,000

1298-1302 Lincoln-av., two 3 story brick stores and flats, Albert Miller ... 8,000

2119N Seeley-av., 2 story brick flat, Jacob Franzen ... 3,800

2077-79 Evanston-av., 4 story brick addition, North Shore Fireproofing company ... 12,000

2308 Avondale-av., 1½ story frame cottage, C. Schukuechti ... 1,700

648 Wrightwood-av., 2 story brick flat, C. A. Nelson ... 5,000

7822 Halsted-st., 2 story brick store and flat, A. Plumstead ... 4,800

1500-08 47th-st., 2 story brick office, Garden City Wrecking company ... 6,000

8200 Auburn-av., 1 story brick addition, A. Kulkowski ... 2,000

7317-19 Emerald-av., 2 story brick flat, A. Jacobson ... 5,800

3060 Lake-av., 1 story brick addition, C. S. Smith ... 1,000

8106-10 Ontario-av., two 1½ story frame cottages, Edward Waller ... 2,600

8151 Ontario-av., 1½ story frame cottage, Edward Waller ... 1,800

10149 Avenue L, 1 story frame cottage, Caroline Aronson ... 1,900

6218 Loomis-st., 1 story brick cottage, Charles Johnson ... 1,800

2704 N. 42d-av., 2 story frame flat, Mrs. Din Wondems ... 2,000

2125 Christiana-st., 1½ story frame cottage, R. F. Bickerdike ... 1,600

2038 N. Whipple-st., 1½ story frame cottage, Joseph Bickerdike ... 1,600

613-17 Estes-av., two 2 story frame flats, John Meier ... 6,000

2362 N. Albany-av., 1½ story frame cottage, R. F. Bickerdike ... 1,600

2251 Drake-av., 1½ story frame cottage, Hannah Bickerdike ... 1,600

236 Cooper-st., 1 story frame cottage, Peter Klassen ... 1,400

1431 W. Fletcher-st., 1 story brick addition, John Lackner ... 1,600

865 Springfield-av., 2 story brick flat, G. A. McIntosh ... 6,400

862-64 Hirding-av., two 3 story brick flats, G. A. McIntosh ... 13,800

219 W. 34th-pl., 3 story brick flat, S. Zurek ... 4,500

1411 W. 20th-st., 3 story brick flat, J. Suhan ... 5,800

1415 W. 20th-st., 3 story brick flat, Felix Kmonch ... 5,800

NEWS OF THE COURTS.

Decrees.

Judge McSurely—8348—Black vs. Ashling; dec. of sale.

Judge Ball—261095—Fillethorpe et al. vs. Koup et al.; dec. of partition.

Judge Carpenter—280425—Hazen vs. Hazen; dec. div.—279804—Chase vs. Chase; dec. div.—226543—Bickerton vs. Bickerton; dec. div.—280290—Lodge vs. Lodge; dec. div.—280223—Sheldon et al. vs. Kleft et al.; dec. of sale.—280763—

INDEX TO CLASSIFIED ADVERTISEMENTS.

AUTOMOBILES ..... Col. 2, page 18
ACCOUNTANTS ..... Col. 7, page 16
AUCTION SALES ..... Col. 6, page 17
ART AND ANTIQUES ..... Col. 7, page 17
BOATS, YACHTS, ETC. ..... Col. 2, page 18
BILLIARD TABLES, ETC. ..... Col. 2, page 18
BLDG. REPAIRS, ALTERATIONS .. Col. 4, page 17
BUILDING MATERIAL ..... Col. 5, page 17
BARTER AND EXCHANGE ..... Col. 2, page 18
BUSINESS PERSONALS ..... Col. 1, page 18
" " ..... Col. 2, page 18
BUSINESS CARDS ..... Col. 2, page 18
BICYCLES AND MOTORCYCLES .. Col. 5, page 17
BUSINESS CHANCES ..... Col. 1, page 18
" " ..... Col. 2, page 18
BOARDING AND LODGING ..... Col. 5, page 15
" " " ..... Col. 6, page 15
BOARD WANTED ..... Col. 6, page 15
CAMERAS, KODAKS, ETC. ..... Col. 5, page 17
CLOTHING, FURS, ETC. ..... Col. 5, page 17
CASTOFF CLOTHING ..... Col. 5, page 17
CANDY AND CHEWING GUM ..... Col. 5, page 17
CORSETS ..... Col. 7, page 14
CLEANERS, DYERS, ETC. ..... Col. 5, page 17
DANCING SCHOOLS ..... Col. 6, page 17
DOGS, BIRDS, AND POULTRY ..... Col. 5, page 16
DRESSMAKING AND MILLINERY .. Col. 7, page 14
DETECTIVE AGENCIES ..... Col. 4, page 16
ELECTRIC SIGNS ..... Col. 4, page 16
FOR SALE ..... Col. 5, page 15
FINANCIAL ..... Col. 4, page 17
FLOWERS ..... Col. 5, page 15
FREIGHT FORWARDING ..... Col. 2, page 18
HELP WANTED—MALE ..... Col. 6, page 12
" " " ..... Col. 7, page 12
" " " ..... Col. 1, page 16
" " " ..... Col. 2, page 14
" " " ..... Col. 3, page 14
" " " ..... Col. 4, page 14
HELP WANTED—FEMALE ..... Col. 6, page 14
" " " ..... Col. 5, page 14
" " " ..... Col. 6, page 14
" " " ..... Col. 7, page 14
HORSES AND CARRIAGES ..... Col. 5, page 15
HOUSEHOLD GOODS ..... Col. 7, page 17
HOTELS ..... Col. 6, page 15
INSTRUCTION ..... Col. 7, page 17
IRON FENCING ..... Col. 2, page 18
LAWYERS ..... Col. 2, page 18
LEASEHOLDS ..... Col. 4, page 16
LIFE INSURANCE LOANS ..... Col. 4, page 17
LIGHT MANUFACTURING ..... Col. 7, page 17
LOAN BANKS ..... Col. 4, page 17
LOST AND FOUND ..... Col. 5, page 15
MACHINERY ..... Col. 7, page 17
MINES AND MINING ..... Col. 4, page 17
MUSICAL INSTRUMENTS ..... Col. 6, page 17
MUSICAL ..... Col. 6, page 17
MISCELLANEOUS ..... Col. 3, page 16
OPTICIANS ..... Col. 7, page 17
PARTNERS WANTED ..... Col. 2, page 18
PATENTS—PATENT ATTORNEYS .. Col. 1, page 18
PERSONAL ..... Col. 1, page 18
PERSONAL PROPERTY LOANS ... Col. 5, page 17
PENSIONS ..... Col. 1, page 18
PRINTING MATERIAL ..... Col. 7, page 17
PRINTING ..... Col. 7, page 17
PLUMBERS' SUPPLIES ..... Col. 5, page 18
POSTAGE STAMPS, COINS, ETC. .. Col. 3, page 18
ROOMMATES ..... Col. 6, page 15
ROOFING ..... Col. 4, page 16
REAL ESTATE—CITY ..... Col. 3, page 16
REAL ESTATE—SOUTH SIDE ..... Col. 3, page 16
" " " ..... Col. 4, page 16
REAL ESTATE—SOUTHWEST ..... Col. 6, page 16
REAL ESTATE—WEST SIDE ..... Col. 6, page 16
REAL ESTATE—NORTH SIDE ..... Col. 7, page 16
" " " ..... Col. 1, page 17
REAL ESTATE—NORTHWEST ..... Col. 7, page 16
REAL ESTATE—MFG. PROPERTY .. Col. 7, page 16
" " " ..... Col. 1, page 17
REAL ESTATE—OAK PARK ..... Col. 1, page 17
REAL ESTATE—GARY, TOL'STON .. Col. 1, page 17
REAL ESTATE—SUBURBAN ..... Col. 1, page 17
REAL ESTATE—ACRES ..... Col. 1, page 17
" " " ..... Col. 2, page 17
REAL ESTATE—FARM LANDS ..... Col. 2, page 17
REAL ESTATE—COUNTRY ..... Col. 2, page 17
REAL ESTATE—FRUIT LANDS ..... Col. 2, page 17
REAL ESTATE—COAL & TIMBER .. Col. 2, page 17
REAL ESTATE—SUMMER RESTS .. Ch. 2, page 17
REAL ESTATE WANTED ..... Col. 2, page 17
" " " ..... Col. 3, page 17
REAL ESTATE TO EXCHANGE ..... Col. 2, page 17
REAL ESTATE LOANS ..... Col. 2, page 17
" " " ..... Col. 4, page 17
STEAMSHIP LINES ..... Col. 4, page 16
" " " ..... Col. 5, page 16
RAILROAD TIME TABLES ..... Col. 5, page 18
" " " ..... Col. 6, page 18
SITUATIONS WANTED—MALE ..... Col. 2, page 12
" " " ..... Col. 4, page 13
SITUATIONS WANTED—FEMALE .. Col. 5, page 13
" " " ..... Col. 6, page 13
STORAGE AND SHIPPING ..... Col. 4, page 16
STORE AND OFFICE FIXTURES .. Col. 4, page 16
STOVES ..... Col. 5, page 15
SALARY LOANS ..... Col. 2, page 18
SEWING MACHINES ..... Col. 7, page 14
SAFES ..... Col. 2, page 18
STOCKS AND BONDS ..... Col. 4, page 17
TO LEASE ..... Col. 3, page 17
TO RENT—ROOMS ..... Col. 3, page 15
" " " ..... Col. 4, page 15
TO RENT—HOUSEKPG. ROOMS ... Col. 4, page 15
TO RENT—HOUSES ..... Col. 6, page 15
" " " ..... Col. 7, page 15
TO RENT—FURNISHED HOUSES .. Col. 7, page 15
TO RENT—FLATS ..... Col. 7, page 15
" " " ..... Col. 1, page 16
TO RENT—FURNISHED FLATS ... Col. 2, page 16
TO RENT—OFFICES ..... Col. 2, page 16
TO RENT—FLOORS AND LOFTS ... Col. 3, page 16
" " " ..... Col. 4, page 16
TO RENT—MFG. PROPERTY ..... Col. 4, page 16
TO RENT—STORES ..... Col. 4, page 16
TO RENT—BUILDINGS ..... Col. 4, page 16
TO RENT—BARNS ..... Col. 4, page 16
TO RENT—BASEMENTS ..... Col. 4, page 16
TO RENT—FARMS ..... Col. 4, page 16
TO RENT—MISCELLANEOUS ..... Col. 4, page 16
TALKING MACHINES ..... Col. 7, page 14
TUTORING SCHOOLS ..... Col. 4, page 14
" " " ..... Col. 7, page 16
TRUSSES, ETC. ..... Col. 2, page 16
TYPEWRITERS ..... Col. 5, page 15
WANTED—ROOMS ..... Col. 5, page 15
WANTED—HOUSES ..... Col. 7, page 16
WANTED—FLATS ..... Col. 2, page 16
WATCHES, JEWELRY, ETC. ..... Col. 7, page 14

DEATHS.

ROTH—Charles Roth, Oct. 1, 2907, aged 52 years, husband of Mary Roth. Funeral Friday, Oct. 4, at 11 a. m., from 122 W. 63th-st., by carriages to Waldheim.

WAGNER—William Wagner Jr., aged 23 years, son of William and Annie Wagner, nee Peltzer. Funeral Friday, Oct. 4, 9:30 a. m., from 5026 Lafayette-av., to St. Martin's church, carriages to St. Maria cemetery.

WARD—Mrs. W. H. Ward, nee Nellie Peterson, 3039 Harvard-st., Chicago, Oct. 2, 1907, daughter of Mrs. Christine Peterson and sister of Mrs. R. E. Davis, Miles Anna, and R. S. Peterson. Funeral notice hereafter.

WIRE—Mrs. Nancy B. Wire, widow of the late Thomas D. Wire, at her home, 1574 Judson-av., Evanston, Ill., on Wednesday, Oct. 2, at 4 p. m. Funeral services on Friday, Oct. 4, at 10 a. m., at the residence. Burial at Kankakee, Ill.

OFFICIAL WEATHER FORECAST.

OFFICE OF CHIEF OF WEATHER BUREAU, Washington, D. C., Oct. 2.—Forecast for Thursday and Friday:

Illinois—Rain Thursday afternoon or night and probably Friday, colder Friday, fresh southeast to east winds.

Western Pennsylvania, Ohio, and lower Michigan—Fair Thursday, Friday partly cloudy, light variable winds, mostly southerly.

Upper Michigan—Fair Thursday and Friday, light variable winds.

North Dakota—Fair Thursday and Friday.

South Dakota, Nebraska, and Kansas—Rain and colder Thursday, Friday fair.

Wisconsin—Fair in north, rain and colder in south portion Thursday, Friday rain, variable winds, becoming northeast and fresh.

Minnesota—Rain and colder Thursday, Friday fair, preceded by rain in east portion, variable winds, mostly west.

Indiana—Fair Thursday, Friday rain and colder, fresh southeast winds.

Iowa and Missouri—Rain and colder Thursday, Friday fair.

Place of observation.	Thermometer.	Max. temp.	Direction of wind.	Precipitation in 24 hours.	State of weather.
Time taken: Oct. 2, 7 p. m.					
Albany	60	62	N.E.	....	Clear
Alpena	60	76	N.	Tr.	Clear
Atlanta	72	78	S.E.	....	Clear
Battleford	50	56	Calm	Tr.	Clear
Bismarck	50	56	N.W.	Tr.	Rain
Buffalo	64	70	S.E.	....	Clear
Boston	52	58	S.	....	Clear
Cairo	80	86	S.E.	....	Clear
Calgary	50	66	W.	.12	Clear
Charlotte	70	76	S.W.	....	Clear
Cheyenne	44	66	N.	....	Clear
Chicago	74	80	S.E.	.01	Clear
Cincinnati	76	84	S.W.	....	Clear
Cleveland	72	80	S.	....	Clear
Concordia	60	86	S.E.	.42	Rain
Davenport	72	84	E.	....	Fair
Denver	66	68	N.	....	Clo'dy
Des Moines	72	78	E.	....	Clo'dy
Detroit	70	70	E.	....	Clear
Devils Lake	48	50	W.	.02	Rain
Dodge	66	88	S.E.	.08	Clo'dy
Dubuque	68	80	S.	....	Clear
Duluth	52	58	S.W.	.22	Fair
El Paso	82	88	S.W.	....	Clear
Edmonton	52	56	S.W.	....	Fair
Escanaba	56	60	W.	Tr.	Clear
Grand Haven	68	70	S.W.	.06	Clear
Grand Rapids	68	76	S.W.	....	Clear
Green Bay	64	70	S.W.	.24	Clear
Havre	54	56	W.	....	Clear
Helena	50	52	W.	.16	Clear
Huron	66	80	N.	....	Clo'dy
Indianapolis	72	82	S.	....	Clear
Jacksonville	74	90	S.E.	.30	Clear
Lander	42	50	E.	.24	Rain
Little Rock	80	86	S.E.	....	Fair
Los Angeles	70	76	W.	....	Clear
Madison	68	70	S.W.	.01	Clear
Marquette	58	72	S.E.	Tr.	Clear
Memphis	80	86	S.W.	....	Clear
Medicine Hat	54	60	Calm	....	Clear
Milwaukee	72	78	S.W.	....	Clear
Minnedosa	48	52	N.W.	.02	Clo'dy
Montgomery	78	84	S.E.	Tr.	Clear
Moorhead	48	50	N.	....	Fair
Moorhead	50	54	N.W.	....	Clo'dy
Nashville	78	86	S.	....	Clear
New York City	68	68	W.	....	Clear
Norfolk	70	70	S.E.	....	Clear
Oklahoma	80	86	S.E.	....	Clear
Omaha	72	72	S.E.	Tr.	Clo'dy
Oswego	66	68	E.	....	Clear
Parkersburg	76	82	S.W.	....	Clear
Peoria	72	84	S.	....	Clear
Philadelphia	70	66	S.W.	....	Clear
Pittsburg	72	76	W.	....	Clear
Pueblo	58	76	N.	....	Clo'dy
Qu'Appelle	44	52	N.W.	....	Clear
San Francisco	54	70	W.	....	Clear
St. Louis	74	78	E.	.14	Clear
St. Paul	56	74	S.E.	.06	Clo'dy
Salt Lake City	50	62	N.W.	.52	Clo'dy
San Diego	66	68	W.	....	Clear
Sault Ste. Marie	54	60	S.E.	.06	Clear
Springfield, Ill.	72	84	S.	....	Clear
Springfield, Mo.	80	88	S.	.01	Clear
Toledo	70	76	W.	.52	Rain
Washington	58	70	N.E.	....	Clear
Wichita	82	88	S.E.	....	Clo'dy
Williston	46	52	N.W.	....	Clo'dy

WEATHER IN CHICAGO.

The temperature as observed yesterday by L. Manasse, optician, 88 Madison street, Tribune building, was as follows: Thermometer—8 a. m., 66 degrees; 9 a. m., 69; 10 a. m., 71; 11 a. m., 75; 12 m., 77; 1 p. m., 79; 2 p. m., 80; 3 p. m., 372. Barometer—8 a. m., 29.48; 3 p. m., 29.46.

OFFICIAL DEATH RECORD.

THE FOLLOWING BURIAL PERMITS WERE issued yesterday by the health department:

Andentsch, William, 3 months; 395 Thomas-st., Oct. 1.

Betts, John, 86; 601 Berteau-av., Oct. 1.
Bartlett, Katherine M., 64; 85 Clifton-av., Sept. 30.
Benson, Hugo, 36; 1460 Barry-av., Sept. 30.
Benson, Matilda, 35; 5412 Lake-av., Oct. 1.
Baltes, Barbara, 40; 521 Fremont-st., Sept. 30.
Bishop, Marja, 79; 1117 Ellis-av., Sept. 30.
Bernard, Simon, 80; Chicago Homeo. hos.; Oct. 1.
Ciprino, Carmela, 8; 42 Garfield-st., Oct. 1.
Dwyer, Anna M., 8 months; 76 Park-av., Oct. 1.
Dasone, Vincenza, 5 months; 602 25th-st., Oct. 2.
Dowbitz, Anna, 6 months; 1139 Noble-st., Sept. 30.
Frasier, Anastasia, 43; 186 N. Green-st., Sept. 30.
Freiberg, Sofia, 32; 1029 Osgood-st., Oct. 1.
Flood, Thomas H., 64; 3121 Vernon-av., Oct. 2.
Gross, Annie A., 14; 665 Walnut-st., Oct. 1.
Garland, Esther O., 68; 2262 Kenmore-av., Oct. 1.
Hohnke, Charles, 79; 2068 N. 46d-av., Oct. 1.
Shimarsky, Anna, 1 month; 1239 W. 18th-st., Oct. 2.
Hatch, Raymond, 4; 119 Southport-av., Sept. 30.
Hoffmann, Joseph C., 56; 310 Robey-st., Sept. 30.
Hogan, William, 50; 261 31st-st., Sept. 29.
Hollis, Verna, 29; 2611 Archer-av., Sept. 30.
Higgins, Angela, 9 months; 3338 Lowe-av., Oct. 1.
Helsler, Era, 6 months; 3639 Parnell-av., Oct. 1.
Ingraham, V., 35; Rock Island tracks near 69th-st., Sept. 29.
Johnson, A. E., 70; 2899 N. Robey-st., Sept. 30.
Josh, Conjetta, 1; 60 W. Erie-st., Sept. 30.
Keffe, Mary, 45; 1289 Jackson-blvd., Oct. 1.
Kennedy, Virginia, 2 days; Lessing building, Surf-st. and Evanston-av., Oct. 1.
Keaser, Oscar D., 5 days; 106 Aberdeen-st., Oct. 1.
Lundeen, Axel, 1 month; 46 N. Paulina-st., Sept. 29.
McMahon, Philip A., 8 months; 5147 Prairie-av., Sept. 30.
McNeil, Catharine, 71; 536 W. 46th-pl., Sept. 30.
Milner, John R., 60; 6815 Evans-av., Oct. 1.
Moody, Eli J., 31; 2195 W. Madison-st., Oct. 1.
Metsel, Fannie, 15; 4811 Honore-st., Oct. 2.
Nimma, infant, 15 days; 3616 Indiana-av., Oct. 1.
Potocki, Stanislaus, 10 months; 135 W. Division-st., Sept. 30.
Pepping, Maria, 21; 324 111th-st., Sept. 30.
Price, Lulu, 30; 3658 Dearborn-st., Sept. 29.
Pretorous, Louis, 40; 939 N. Rockwell-st., Oct. 1.
Robinson, Lucy, 36; 3541 Dearborn-st., Sept. 30.
Rasmussen, V., 19; 4716 Wentworth-av., Sept. 29.
Sherman, Robert, 3 days; Chicago hospital, Oct. 1.
Stingley, Ruth, 14 days; 2172 Archer-av., Oct. 2.
Shefield, Harold O., 9; 726 Olive-av., Sept. 30.
Smith, Ella, 37; 4733 Greenwood-av., Sept. 30.
Stach, Johanna, 1; 1012 N. Wood-st., Oct. 1.
Timreak, Lena, 46; 907 W. 18th-st., Oct. 1.
Ulk, Vincenz, 32; 3215 Butler-st., Sept. 30.
Wagner, Elise, 61; 10746 Indiana-av., Sept. 29.

NEW INCORPORATIONS.

NEW CORPORATIONS WERE LICENSED YESterday by the secretary of state at Springfield, as follows:

Dingnam Publishing company, Chicago; capital, $30,000; printing and publishing; incorporators, Harry A. McManus, Robert W. Stimpon, and Harry P. Pearsons.

American Paste company, Chicago; capital, $5,000; manufacture and deal in adhesive substances; incorporators, Joseph D. Iroso, Fred Comstock, and George P. Jones.

Hudson Coal company, Chicago; capital, $14,000; manufacture and deal in fuel; incorporators, Thomas Hudson Jr., James A. Bingham, and Lloyd Steare.

Teiktin Credit Stores company, Chicago; capital, $5,000; mercantile; incorporators, Fred W. Kraft, Martha Waldemeyer, and Jacob Papian.

Bethany Grain company; deal in grain, fuel, and farmers' supplies; incorporators, J. H. Crowder, R. G. McReynolds, and J. B. Youngest.

NOT FOR PROFIT.

Montrose Aid and Benevolent association; incorporators, Joseph Klimes, Joseph Kopecky, and Charles Slifka.

Diamond Benevolent association, Chicago; social and benevolent; incorporators, Thams F. Piskac, Joseph Svec, and John Bocan.

Bloomington Grove Cemetery association, Bloomington; incorporators, W. M. Cox, A. R. Hollis, and George P. Orendorff.

Aurora Motor works, Aurora; capital increased from $30,000 to $100,000.

Chicago Compressed Battery company, Chicago; capital increased from $10,000 to $50,000.

West Chicago Masonic association, Chicago; dissolved.

FOREIGN MAIL SCHEDULE.

FOREIGN MAILS WILL CLOSE AT CHICAGO postoffice as follows:

For Switzerland, Spain, Portugal, Turkey, Egypt, Greece, British India, Lourenso Marques, Roumania, Belgium, and Cape Colony, 4:30 p. m.

For Cuba, 8 p. m.

For Alaska, 9 p. m.

For Jamaica, West Indies, 9 p. m.

For Manitoba, British Columbia, and Northwest Territory, 9 p. m.

For Hawaii, Japan, China, Corea, and Philippines, via San Francisco, by S. S. Siberia, Saturday, Oct. 5, 9 p. m.

For Australia, New Caledonia, Fiji islands, New Zealand, Samoan islands, via Vancouver, B. C., by S. S. Moana, Monday, Oct. 7, 9 p. m.

For Panama, canal zone, 4:30 p. m.

For Argentina, Uruguay, Chile, Peru, Porto Rico, Bermuda, Colombia, and South Brazil, 4:30 p. m.

For Austria, Denmark, France, Germany, Great Britain (except Scotland and Liverpool), Italy, Netherlands, Norway, Russia, and Sweden, by S. S. Kaiser Wilhelm, Thursday, Oct. 3, 12 p. m.

For Ireland, Scotland, and Liverpool, by S. S. Campania, Thursday, Oct. 3, 12 p. m.

For Austria, Denmark, France, Germany, Great Britain, Ireland, Italy, Norway, Netherlands, Russia, and Sweden, by S. S. Campania, Friday, Oct. 4, 1:30 p. m.

For Austria, Denmark, France, Germany, Great Britain, Ireland, Italy, Norway, Netherlands, Russia, and Sweden, by S. S. Kronprins Wilhelm, Monday, Oct. 7, 1:30 p. m.

D. A. CAMPBELL, Postmaster.

UNDERTAKERS.

J. WHITTIER BUFFUM [20 YEARS WITH THE late C. H. Jordan, undertaker], 1722 Wabash-av. Tel. Calumet 1284.

FLOWERS.

SPECIAL SALE BOSTON FERNS, DELIVERED anywhere. BUTLER'S, 297 Dearborn-st.

SITUATIONS WANTED—MALE.

Bookkeepers and Clerks.

SITUATION WANTED—CASHIER OR BOOKkeeper, accustomed to complicated and heavy set of books, cost accounts, financial statements, correspondence, etc.; expert accountant, having executive ability; understands thoroughly all systems; willing to apply myself to any kind of work; age 28; single, sober, steady; salary to start $20 per week. Address D 365 Tribune.

SITUATION WANTED—AS BOOKKEEPER OR cashier, by married man, 32 years old; 12 years' experience; strictly temperate and very accurate; first class references and bond; at present employed but wishes change. Address H 366, Tribune.

SITUATION WANTED—WELL EDUCATED young man, age 27, wishes responsible position where exceptional care and aptitude will save money for employer; experienced and accurate timekeeper, pull clerk, and general office man; gilt edge ref. and security. Address J 171, Tribune.

SITUATION WANTED—BY FIRST CLASS bookkeeper and credit man; take charge of office; 10 years' experience; German; married; up to date and accurate; best city refs.; salary $25 to start; no objection leaving city. Address J 199, Tribune.

SITUATION WANTED—BOOKKEEPER, EXperienced, rapid, and accurate, is open for temporary engagement; will open, close, and write up neglected books, draw trial balances, balance sheets, etc.; terms moderate; high grade references. Address D P 263, Tribune.

SITUATION WANTED—BY YOUNG MARRIED man as bookkeeper; have had six years' experience; thoroughly understand brokerage and financial lines; can furnish first class references. Address D 493, Tribune.

SITUATION WANTED — EXPERT, TAKES charge small and straightens tangled accounts, locates errors, establishes new systems, assists bookkeeper, etc.; confidential; refs. L. POUL, 740, 19 La Salle. Central 178.

SITUATION WANTED—BY YOUNG MAN OF 23, now employed, with growing concern, manufacturing preferred; experience, bookkeeping, timekeeping, light stenography, and drafting. Address B 88, Tribune.

SITUATION WANTED — AS OFFICE MAN, BY party 22 years; first class credentials; hard worker; experienced in handling correspondence. Address J 310, Tribune.

SITUATION WANTED—SPANISH EX-TEACHer, speaks fluently French, writes English, wants steady position as translator, correspondent, etc.; A1 references. Address D 426, Tribune.

SITUATION WANTED — BY REGISTERED EXpert pharmacist; competent to manage store; best of references; speaks German. Address PHARMACIST, 461 Orchard-st., lower flat.

SITUATION WANTED—BY A BOOKKEEPER with a Chicago firm; 5 years' experience; satisfactory references; married. Address D S 335, Tribune.

SITUATION WANTED—BY AMBITIOUS YOUNG man of 20; 2 years' experience in general office work, including bookkeeping and stenography; A1 references. Address E 231, Tribune.

SITUATION WANTED—BY EXPERIENCED D. E. bookkeeper and cashier; bond and references; now employed and married. Address H 383, Tribune.

SITUATION WANTED—EXPERT BOOKKEEPer or auditor, keeps small sets or temporary work on books, including bookkeeping and stenography; now employed and married. Address J 569, Tribune.

SITUATION WANTED—YOUNG MARRIED man of character and ability, experienced in office, bookkeeping, cashier, typewriter, collector; $25. Address D 536, Tribune.

SITUATION WANTED—RELIABLE BOOKkeeper; well recommended; permanent position; willing to start for $75 per month. Address Bookkeeper, 2437 N. Ridgeway-av.

SITUATION WANTED—COMPETENT CASHIER and bookkeeper, thoroughly experienced in all branches of work; age 30; moderate salary; references and bond. Address D 122, Tribune.

SITUATION WANTED—RELIABLE REGISTERed pharmacist, German, single, city or state; best references; no soda experience. Address D 66, Tribune.

SITUATION WANTED—BOOKKEEPER, ASsistant, or correspondent; can do stenography and typewriting; exp.; refs. Address H 79, Tribune.

SITUATION WANTED—AS OFFICE MANAGER, confidential clerk, or private secretary. Address H 359, Tribune.

SITUATION WANTED—AUDITOR, EXPERIenced in auditing costs, installing methods; pleased to start $1,000. Address E 354, Tribune.

SITUATION WANTED—BY THOROUGHLY EXperienced young man as office assistant; best refs. Address D P 388, Tribune.

SITUATION WANTED—SHIPPING CLERK; 8 years shipping house; references; references; no agency. Address J 350, Tribune.

SITUATION WANTED—EXPERIENCED BOOKkeeper; first class ledger man; employed; salary $18 a week. Address H 293, Tribune.

SITUATION WANTED—BY PASSENGER RATE clerk; six years' experience; now employed. Address H 110, Tribune.

SITUATION WANTED — YOUNG GERMAN; high school and college; speaking 3 languages; 2½ years' experience. Address H 31, Tribune.

SITUATION WANTED — BY YOUNG MAN OF 20; in office; good penman and refs. Address H 226, Tribune.

SITUATION WANTED—BY YOUNG MAN, 25, of business experience at bookkeeping and general office work; good ref. Address E 335, Tribune.

SITUATION WANTED—BOOKKEEPER WITH spare hours wants temporary work of small set. Address D 484, Tribune.

SITUATION WANTED—EXPERIENCED D. E. bookkeeper; rapid and accurate; competent to take charge of office. Address D 207, Tribune.

SITUATION WANTED—CLERICAL WORK; also exp. billing clerk. Address E 172, Tribune.

Accountants.

SITUATION WANTED—A1 ACCOUNTANT, NOW and has cashier's office man large corporation, desires change of position. Address H 503, Tribune.

SITUATION WANTED—EXPERT WILL AUDIT, open case, balance, systematize books; refs. $5; 507 Hearst Bldg., Hearst, Tel. Oakland 7976.

SITUATION WANTED — EXP. CORRESPONDent and accountant, disengaged half days, desires employment. Address H 63, Tribune.

Billing Clerks.

SITUATION WANTED—BY YOUNG MAN, 19 years old, as bill clerk; experienced; working a Fischer billing machine. Address J 540, Tribune.

Salesmen, Solicitors, Etc.

SITUATION WANTED—BY MAN OF 34, AFTERnoons, from 12 until 5, with view to permanent employment when ability is demonstrated; salesman, collector, or solicitor; fine penman and talker; knowledge of printing and advertising business. Address H 175, Tribune.

SITUATION WANTED—THOROUGH SALESman; has knowledge of line of hardware wants line to sell to city and suburban trade; salary or commission. Address J 538, Tribune.

SITUATION WANTED—SPECIALTY SALESman, now employed, would like to communicate with manufacturers relative to position; city or road. Address H 475, Tribune.

SITUATION WANTED—SALES DEPT., BY young man, 25; 5 years' experience, covering corresponding, selling, and advertising. Address H 78, Tribune.

SITUATION WANTED—BY A FIRST CLASS salesman; a good proposition for Seattle, Wash. Address J 121, Tribune.

SITUATION WANTED — YOUNG MAN; ON road; no experience; willing to learn; reasonable salary; best of references. Address H 347, Tribune.

Trades.

SITUATION WANTED — ELECTRO-PLATING and polishing foreman of over 20 years experience desires permanent position with reliable firm; experience covers large variety of work in gold, silver, nickel, copper, brass, and bronze plating, all colors and finishes used on hardware or pictures, mirrors, and lacquering; capable of handling large force of polishers and buffers; 6 years as superintendent of factory manufacturing brass and iron goods; also has experience of factory making line of metal novelties or light hardware; sober, reliable, energetic, and progressive. Address J 55, Tribune.

SITUATION WANTED — TECHNICAL GRADUate, with drafting room experience, desires position under structural, bridge, or architectural engineer; knowledge of strength of material design. Address H 487, Tribune.

SITUATION WANTED—ENGINEER, FAMILiar with high or slow speed engines and dynamos; will go anywhere. Address Engineer, 228 S. Paulina-st.

SITUATION WANTED—2 TECHNICAL GRADuates with mechanical, structural, steel and concrete drafting and engineering work to do nights and Sundays. E. B., 3390 State-st.

SITUATION WANTED — AS FOREMAN OR manager in ladies' hat factory; experienced in every branch; at present employed in same capacity. Address J 351, Tribune.

SITUATION WANTED—AS FOREMAN OF MAchine shop or mfg. plant by an A1 mechanic with good executive ability; A1 references. Address J 379, Tribune.

SITUATION WANTED — BY MECHANICAL draftsman; 2 years' experience; $12.50 to start; city. Address D 506, Tribune.

SITUATION WANTED — YOUNG MAN, AGE 23, two education, five years' shop and two years' drafting experience. Address D 525, Tribune.

SITUATION WANTED—DRAFTSMAN AS TRAcer for mech. or structural work; clean and steady. Address J 91, Tribune.

SITUATION WANTED — BY DRAFTSMAN of large experience; also structural detailer. Address J 340, Tribune.

SITUATION WANTED—PRESSMAN, GORDON; set jobs, cut stock, do tabbing, etc. Address H 85, Tribune.

SITUATION WANTED—CYLINDER PRESSman, color man; last position had charge. Address H 79, Tribune.

SITUATION WANTED — BY MECHANICAL draftsman; 7 years' experience; technical education. Address H 384, Tribune.

SITUATION WANTED—MECH. DRAFTSMAN, 22; 2 yrs.' experience; technical education. Address H 390, Tribune.

SITUATION WANTED—MECH. DRAFTSMAN, all around; experienced in boiler setting and furnaces work. Address J 71, Tribune.

SITUATION WANTED—ENGINEER; LICENSE; experience; dynamo, motor, heat, and light; reference. Address D 467, Tribune.

SITUATION WANTED — BY YOUNG MAN 21 years old as mechanical draftsman; have had 3 years of college. Address J 536, Tribune.

SITUATION WANTED — BY DRAFTSMAN; structural, mechanical, and steel; 7 years' experience; good estimator. Address J 395, Tribune.

SITUATION WANTED — AS A STATIONARY fireman; exper. A. Johnson, 2186 Wabansia-av.

SITUATION WANTED — 1ST CLASS COOK, houseman, or janitor. Williams, 350 37th-st.

SITUATION WANTED—BY EXPERIENCED cement all round man; best ref. Dis. 185 Weed-st.

House Servants.

SITUATION WANTED—BY JAPANESE AT general housework in small family. S. Y., 2d floor, 4020 Cottage Grove-av.

SITUATION WANTED—PRIVATE FAMILY; experienced butler; good references; will go to $25 to $30; colored. Address H O 497, Tribune.

SITUATION WANTED — BY YOUNG CHINAman from San Francisco; good cook for family or restaurant. TIT LOY, 6 Clark-st.

SITUATION WANTED—BY JAPANESE AS FIRST class butler or valet; best refs. Address H 180, Tribune.

SITUATION WANTED—AS HOUSEMAN IN A private family. 257 Lincoln-av. Telephone Kingsley.

SITUATION WANTED—CHINESE COOK; GOOD experience. Address J 539, Tribune.

SITUATION WANTED—GERMAN HOUSEMAN, also janitor. 122 La Salle-st., R. 8.

SITUATION WANTED—AI CHINAMAN COOK, private family; refs. Address 81 Pearson.

SITUATION WANTED—BY YOUNG JAPANESE boy as butler or waiter. 2358, 2946 Prairie-av.

SITUATIONS WANTED—MALE.

House Servants.

SITUATION WANTED—BY JAPANESE AS BUTler, valet; best refs. Address K. I., 2946 Prairie-av.

SITUATION WANTED—BY YOUNG JAPANESE at general housework in small family; good experience. H. O., 3030 Groveland-av.

Coachmen, Teamsters, Chauffeurs, Etc.

SITUATION WANTED — BY A COMPETENT chauffeur; young man who wishes to drive for private party; will make all repairs and keep machines in best of condition; a careful driver; refs. as to character and ability. Address D S 260, Tribune.

SITUATION WANTED — FIRST CLASS COACHman, good driver and horseman; single, sober, steady, reliable; all around handy worker; willing, obliging; best Chicago references. Address H 104, Tribune.

SITUATION WANTED—BY A FIRST CLASS coachman, who thoroughly understands care of fine horses and carriages; also understands the care of automobiles; best of references. Address H 370, Tribune.

SITUATION WANTED — COMPETENT EXP. chauffeur; age 31; married; repairs guaranteed; refs; $25 per week. Address D 269, Tribune.

SITUATION WANTED — CHAUFFEUR, COLored; 4 years' experience; good mechanic; present employer going abroad; refs. H. H. A., 3795 Sheridan-road.

SITUATION WANTED—YOUNG MAN AS chauffeur; machinist by trade; one you can depend on; careful driver; strictly reliable; 3 years' experience. Address J 326, Tribune.

SITUATION WANTED—CHAUFFEUR, EXPErienced; good mechanic; single; in garage or private family; willing to do all work. Address H 293, Tribune.

SITUATION WANTED—EXP. COACHMAN OR general man; Swedish, single, 24 years old, sober, thorough, city or country; best references. Address P 259, Tribune.

SITUATION WANTED—CHAUFFEUR; A1 MEchanic and driver; 5 years' experience; best refs.; strictly sober, reliable, and competent; first class position only. Address J 542, Tribune.

SITUATION WANTED—COMPETENT CHAUFfeur desires steady position; good mechanic; careful driver; can furnish best references as to character and ability. Address P B 464, Tribune.

SITUATION WANTED—BY YOUNG SWEDE AS chauffeur; shop experience and private references; single; careful driver; strictly temperate and honest. Address E. PALM, 2963 118th-st.

SITUATION WANTED—BY YOUNG MAN, 22; two years' experience; as chauffeur; do own repairing; salary, $15. TOM WATSON, 170 S. Western-av.

SITUATION WANTED—BY YOUNG COLORED man on gasoline or electric pleasure driver; will make all repairs; willing to do some housework; references. B. Heard, 1810 Michigan.

SITUATION WANTED—BY A MECHANICAL chauffeur, 3 years' experience with one party; can do all repair work. E. ATHEY, 3605 Indiana-av.

SITUATION WANTED — COACHMAN, AUTOmobile exp.; handy with tools; good washer; steady, sober man; city refs. Address J 205, Tribune.

SITUATION WANTED — FIRST CLASS CHAUFfeur, any gasoline car; honest, reliable; good driver and mechanic; reference. Address D 598, Tribune.

SITUATION WANTED — BY EXPERIENCED chauffeur; clean record and references; in Chicago after Oct. 4. Address N. J 25, Tribune.

SITUATION WANTED—AS CHAUFFEUR; BY married man; best of ref. Address KEY TRACY, 44 Orchard-st. and 58a Fairview-av.

SITUATION WANTED—BY A COMPETENT P. chauffeur; can assist or take charge; accurate and reliable; A1 refs. Address J 266, Tribune.

SITUATION WANTED—AS FIRST CLASS chauffeur; married; no children; wife first class laundress; best city refs. Address H 379, Tribune.

SITUATION WANTED—AS COACHMAN; MARried; no children; wife first class laundress; 12 years' experience. Address H 182, Tribune.

SITUATION WANTED—CHAUFFEUR; STEADY position; good references; single, sober, steady; wages $20. Address H 92, Tribune.

SITUATION WANTED—COLORED CHAUFfeur or gen. car; willing to do housework. Address O. WILLIAMS, 277 29th-st.

SITUATION WANTED—FIRST CLASS COACHman; city or subur

WANTED—MALE HELP.

Boys.

BOY—16 TO 17 YEARS OLD, AS ASSISTANT TO city bookkeeper; must be good penman and rapid at figures; prefer a grammar school graduate; state salary expected and references.
MASON & JOHNSON, 220 Monroe-st.

BOY—BRIGHT AMERICAN, 16 YEARS OLD, living on South Side, for office work. Answer stating age and salary expected. Address T X 268, Tribune.

BOY — BRIGHT AMERICAN, FOR OFFICE work; one living with parents; good position for right party; give reference. Address H 182, Tribune.

BOY—FOR GENERAL WORK IN LARGE ENgineering office; age 18 or under; high school graduate preferred; wages, $5 per week to start; opportunity to advance. Address T T 280, Tribune.

BOY — FOR OFFICE WORK; GOOD PENMAN; excellent chance for advancement. STRAUSS BROS., Franklin and Monroe-sts.

BOY—OVER 16 YEARS, IN INSURANCE OFfice; good chance for advancement to the right boy. Address H 80, Tribune.

BOY—IN FLOWER STORE TO DELIVER ORders. 753 E. 47th-st.

BOYS—FIVE BRIGHT, WIDE AWAKE BOYS, grammar school graduates and over 15 years of age, can secure good positions with us as messengers or office boys; every opportunity for these boys to win advancement in position and salary. Apply Employment Department, SEARS, ROEBUCK & CO., Homan-av. and Harvard-st.

BOYS—MAIL PACKERS, YOUNG MEN, 16 TO 19 years of age, to pack light merchandise for mail shipments; no experience necessary; advancement certain. Apply Employment Department, SEARS, ROEBUCK & CO., Homan-av. and Harvard-st.

BOYS—ORDER FILLERS; GOOD POSITIONS for ambitious boys 16 to 20 years of age in our Dry Goods and Men's Furnishings Departments; must have fair education; good salaries and advancement. Apply Employment Department, SEARS, ROEBUCK & CO., Homan-av. and Harvard-st.

BOYS—WRAPPERS, 16 TO 18 YEARS OF AGE, for wrapping merchandise; no experience necessary; must have fair education; good salaries and advancement. Apply Employment Department, SEARS, ROEBUCK & CO., Homan-av. and Harvard-st.

BOYS — FOR GENERAL OFFICE WORK IN wholesale house; age 16 to 18. Apply in own handwriting, stating age, experience and wages wanted; also give references. Address H 219, Tribune.

BOYS—14 TO 16, TO RUN ERRANDS AND DEliver packages. S. D. CHILDS & CO., 270 Monroe-st.

LAD—BRIGHT AND INTELLIGENT, TO ACT as messenger and sober. Apply Northwestern University Dental School, 87 State-st.

OFFICE BOY—BRIGHT, FOR OFFICE OF MANufacturing co. on North Side; good chance for advancement; $5 to start. Address J 535, Tribune.

OFFICE BOY OR OFFICE GIRL—ABOUT 14, for clean, pleasant work. Apply 803 Monadnock Bldg.

OFFICE BOY—16 OR 17 YEARS OLD. APPLY Superintendent. CHAS. A. STEVENS & BROS., 111 State-st.

OFFICE BOY—FOR POSITION IN LOCAL FIRE insurance office; answer in own handwriting. Address J 513, Tribune.

OFFICE BOY—MUST BE NEAT, BRIGHT, ACtive, and intelligent; permanent position. Address D T 380, Tribune.

WAGON BOYS—16 AND 17 YEARS OLD. APPLY superintendent, CHAS. A. STEVENS & BROS., 111 State-st.

YOUTH—ATTENDING NIGHT SCHOOL, TAKing business course, to run errands and be useful in public accountant's office; good chance for good boy. Address H 115, Tribune.

Trades.

ARTISTS—CRAYON AND PASTEL; BEST prices; first class work. C. F. Cary Co., 41-45 S. Jefferson-st.

BELT MAKER

WANTED [LEATHER]—STEADY WORK. APPLY MILWAUKEE LEATHER BELTING CO., MILWAUKEE, WIS.

BINDERY HELP WANTED—
Blank book makers, finishers, paper rulers, cutters; open shop; 54 hours per week; permanent employment assured to competent workmen; loose-leaf experience preferred, but not necessary.
J. S. McDONALD COMPANY, 601-611 E. Irving Park-blvd.

BINDERY HELP WANTED.
Blank book forwarders and finishers, paper rulers and cutters; nonunion; permanent positions at full pay to competent men; replies must give previous experience and name references.
MARSHALL-JACKSON COMPANY, 144-146 Monroe-st.

BLACKSMITH [MACHINE]—SEVERAL FAmiliar with locomotive repair work; positions southwest; transportation free. 407 State-st., R. 5.

BLACKSMITH—RAILROAD SHOP OUT OF city; free transportation. Apply in person. Room 504 Grand Central Station.

BOILERMAKERS WANTED—FOR A WESTERN railroad; place of men on strike; good wages; free transportation. 44 Sherman-st.

BOILERMAKERS—NON-UNION.
PLUE WELDER.
Men with locomotive experience preferred, for back shop and roundhouse; hot work; conditions California; steady work and transportation to men who can qualify. Room 5, 407 State-st.

BOILERMAKERS—RAILROAD SHOP OUT OF city; free transportation. Apply in person. Room 504, Grand Central Station.

BOILERMAKER—EXPERIENCED IN LOCOMOtive work; nonunion preferred. Apply supt., Ryan Car Co., Hegewisch, Ill.

BOOKBINDERS — CASEMAKERS. FINISHers, forwarders, extra forwarders, stock cutters, pasters in, stampers and men to operate the following machines: Case making machine, rounder and backing machines, folding machines, cutting machines, smashing machines. Open shop. Highest scale wages. Steady employment; give references. M., 600 Tribune Building, New York.

BOOKBINDERS (FINISHERS) AND A PRESSman [Stable]; steady work; highest pay. Address H 187, Tribune.

BOOKBINDERS — GENERAL WORKMEN. M. A. DONOHUE & CO., 416 Dearborn-st.

BUSHELMAN—STEADY WORK. W. Y. BIRD-SALL CO., 72 E. Madison-st.

BUSHELMAN—ON FINE CLASS MEN'S AND women's work; must speak English. Apply at once at 55 Evanston-av.

CAR REPAIRERS—MEN, WITH TOOLS AND men without tools, experienced in freight car work; for railroad shop out of city; free transportation. Apply in person. Room 504, Grand Central Station.

CAR TRUCK REPAIRERS—
CAR CARPENTERS.
Rip track men for repairing freight cars; no labor troubles; transportation free to good men. 407 State-st., Room 5.

CAR REPAIRERS—BLUE ISLAND CAR AND Equipment Co. Free transportation. Ashland-av. station I. C. R. R.

CAR REPAIRERS — EXPERIENCED, FOR Western railroad; steady work; free transportation; no trouble. R. 2 Planters' Hotel, 271 S. Clark-st.

CARPENTER—APPLY TO ASSISTANT SUPERintendent, 8:30 to 11 a. m., 8th floor, THE FAIR, State, Adams, and Dearborn-sts.

COATMAKERS—2; STEADY; GOOD WAGES. 5147 Commercial-av., South Chicago.

COOK—AND WAITER FOR LUNCHROOM; ONE meal; North Side; room out; serve 35. State wages. Address T O 276, Tribune.

CUTTER WANTED — ON women's muslin underwear with knowledge of drafting patterns. Address D K 456, Tribune.

CYLINDER PRESSMEN
wanted, nonunion, in largest high grade printing office in America; entire establishment open shop; highest wages; permanent positions guaranteed to competent men. Write fully, giving experience and references. R. R. DONNELLEY & SONS COMPANY, CHICAGO.

CYLINDER PRESSMEN
WANTED — Experienced on Optimus presses preferred, in one of the finest offices in the country; open shop; 54 hours per week; good wages; permanent positions assured to competent men.
J. S. McDONALD COMPANY, 601-611 E. Irving Park-blvd.

WANTED—MALE HELP.

Trades.

CYLINDER FEEDERS—EXPERIENCED, NONunion, for night work; $16.50 a week; permanent positions guaranteed to competent men. Every opportunity will be given to learn the trade. R. R. DONNELLEY & SONS COMPANY, corner of Plymouth-pl. and Polk-st., Chicago.

CYLINDER PRESSMEN — NONUNION, TO take the place of strikers in large shop; $25 per week of 44 hours; must be experienced in fine color work, strictly sober, and reliable; position permanent if able to make good; state age, experience, and references fully. Address D L 547, Tribune.

CYLINDER PRESSMEN—COMPETENT, RELIable men for steady positions in open shops; references required; full scale; good openings for first class men. Address D E 417, Tribune.

DENTIST—FIRST CLASS ALL AROUND LABOratory man; experienced metal and celluloid worker. Address D S 365, Tribune.

DOUBLE DECK LINOTYPE MACHINIST OPerator—A1. Grand Rapids Engraving Co., Grand Rapids, Mich.

DRAFTSMAN—FAMILIAR WITH BRICK AND STEEL FACTORY BUILDING DESIGNING. APPLY ROOM 207, GRIFFIN WHEEL CO., SACRAMENTO-AV. AND C. & N. W. TRACKS.

DRAFTSMAN—ONE FAMILIAR WITH FACtory building and machinery work preferred. Herman Spier Manfg. Co., 556 N. Halsted-st.

DRAFTSMAN—ARCHITECTURAL, FAMILIAR with general work; state qualifications and salary expected. Address T H 264, Tribune.

DRAPER — EXPERIENCED. APPLY W. F. NELSON CO., 241 Michigan-blvd.

ELECTRIC WIREMEN AND LINEMAN—GIVE exp. and where now employed. Address T X 262, Tribune.

ENGINEER—LOCOMOTIVE, FOR WESTERN road; no labor trouble. First class refs. required. Room 5, 407 State-st., Hotel Walker.

EXPERIENCED JOB PRINTERS wanted—Open shop; 54 hours per week; steady employment and high wages to first-class men.
J. S. McDONALD COMPANY, 601 E. Irving Park-blvd.

EXPERIENCED LOCOMOTIVE BOILER MAKers, machinists, handy men, and pipe men; also car carpenters with tools and fluckmen without tools for fresh air car work; railroad shop out of city; highest wages; free transportation; applicant, if accepted, to be prepared to ship immediately. Apply in person to Room 504, Grand Central Station, corner Harrison and 5th-av.

FIRST CLASS FRESCO PAINTER AND DEsigner can get steady work with exclusive fresco firm; must be a fine designer and practical in execution; mail a design for inspection and state salary wanted to PAUL M. HEERWAYEN, Hotel Bryoce, Seventy-ninth and Vincennes.

FITTER—ON LADIES' COATS AND SKIRTS; one capable of taking full charge of alteration room; highest salary to the right party. Apply Room 1, CHICAGO CLOAK CO., 238 State-st.

FOREMAN—TO TAKE CHARGE OF SMALL shop, manufacturing leather novelties, Teddy bears, etc.; all around man with good ideas and system. Address D S 397, Tribune.

FOREMAN — A1; BRASS BEDSTEAD; MUST have experience; furnish refs., wages desired. Address T F 267, Tribune.

FORWARDER, BACKER-UP, CASEMAKERS, and blank book hands—Open shop binderies; union scale or better paid to competent men who can furnish references as to ability and character; steady positions guaranteed. Address D E 422, Tribune.

FUEL WELDERS — A FEW EXPERIENCED; rate 35 cents; for Great Northern railway. 220 S. Clark-st. Free transportation.

FURNITURE FINISHERS
wanted—Experienced cleaners.
TOBEY FURNITURE CO.,
100 Wabash-av.

GORDON PRESSMEN—NONUNION; MUST BE accustomed to color work; highest wages. Write or apply R. R. DONNELLEY & SONS COMPANY, Chicago.

GORDON PRESSMAN AND FEEDER—OPEN shop, 54 hours; permanent position assured to competent man.
J. S. McDONALD COMPANY, 601-611 E. Irving Park-blvd.

HEAD TAILOR—EXPERIENCED; ONE WHO understands alteration work on fine clothes; good wages. FOREMAN, 92 Washington-st.

HOIST ENGINEER—MUST BE FAMILIAR WITH HOISTING THEIR OWN SUPPLIES IN CITY. APPLY 319 GRAND CENTRAL STATION.

JEWELER—PERMANENT POSITION FOR ALL around manufacturing and jobbing jeweler. Call or write. Trolley connection with Chicago.
GEORGE B. FEAGANS, Joliet, Ill.

JOB PRESSMEN—A1 JOB PRESSMEN, IN OPEN shops; to competent men openings are offered at highest wages, with assured positions; references required. Address D E 418, Tribune.

LADIES' TAILORS—FIRST CLASS. APPLY dressmaking office, fourth floor.
MARSHALL FIELD & COMPANY, RETAIL.

LADIES' TAILOR — WHO UNDERSTANDS work, of good habits and can furnish references. Write for particulars. MARIE LAMBERT, 220 W. Superior-st., Duluth, Minn.

LADIES' TAILORS—GOOD BUSHELMEN AND pressers. HOBAC, 17 E. Van Buren-st.

LINEMAN—WANTED, A FEW GOOD KINDS of electrical work in Chicago; write, giving full information as to exp. Address T X 261, Tribune.

LINOTYPE OPERATOR — FIRST CLASS; wages 25. Apply Evening Capital, Saskatoon, Sask.

LOCOMOTIVE ENGINEERS AND TRAINMEN—Experienced. Bring references. No labor trouble. McDONALD, 208 S. Clark-st.

LOCOMOTIVE ENGINEERS AND FIREMEN—Experienced; Great Northern railway; free transportation. 220 S. Clark-st. Bring credentials.

MACHINISTS AND HELPERS—NONUNION. FLOOR AND BENCH WORK.
LATHE PLANER AND SLOTTER HAND.
HANDY MEN AND INJECTOR MEN.
Men with locomotive experience preferred, for back shop and roundhouse work; positions Southwest; steady work; good wages; transportation to men who can furnish references. Room 5, 407 State-st.

MACHINISTS—MEN EXPERIENCED IN BACK shop work as floor men or erecting men for railroad shop out of city; free transportation. Apply in person. Room 504, Grand Central Station.

MARBLE CUTTERS—AND FITTERS; FIRST class men. Apply L. A. BECKER & CO., 224 and Halsted-st.

MILL HANDS—EXPERIENCED MEN FOR railroad shop out of city, for woodworking machines; highest wages; permanent work; free transportation. Apply in person, Room 504 Grand Central Station; permanent. Apply Employment Department, SEARS, ROEBUCK & CO., Homan-av. and Harvard-st.

MOLDERS — NONUNION; GOOD WAGES TO steady, sober men who can furnish references. Address D S 355, Tribune.

OPERATOR—FOR WHITE POWER DIE PRESS; steady position to right person. Grand Rapids Engraving Co., Grand Rapids, Mich.

OPTICAL BENCH MAN—APPLY L. MANASSE, 88 Madison-st.

PAPER RULERS—FIRST class feint liner; also down liner; best of wages and steady work to competent men; open shop; 54 hours per week.
J. S. McDONALD COMPANY, 601-611 E. Irving Park-blvd.

PAPER RULERS — COMPETENT, RELIABLE paper rulers for steady positions in open shops; opportunities for young, active, and progressive men offered to those who can furnish satisfactory references as to character and ability; highest wages guaranteed. Address D E 421, Tribune.

PAPERHANGERS—UNION MEN. 4906 GREENwood-av.

PIPE FITTERS—ONLY MEN UNDERSTANDing pipe work on locomotives wanted; steady work; rate, $3.50 per day and transportation free to men. 407 State-st., Room 5.

PIPE FITTERS—FOR RAILROAD SHOP OUT of city; free transportation. Apply in person. Room 504, Grand Central Station.

PLUMBER—GOOD JOBBER; STEADY WORK. 6906 Lexington-av.

POSTAL CARD PRINTER—APPLY TO Assistant Superintendent, 8:30 to 11 a. m., 8th floor. THE FAIR, State, Adams, and Dearborn-sts.

PRESS FEEDERS—EXPERIENCED CYLINder feeders; good wages; permanent positions assured to competent men. H. LEE, Tribune building.
J. S. McDONALD COMPANY, 601-611 E. Irving Park-blvd.

PRESSMEN—NONUNION, CYLINDER AND GORDON PRESSMEN; MUST BE ACCUSTOMED TO HIGH CLASS WORK AND THOROUGHLY RELIABLE; CYLINDER PRESSMEN $25 AND UP PER WEEK; GORDON PRESSMEN $20 AND UP PER WEEK; POSITION PERMANENT IF ABLE TO MAKE GOOD; 8 HOUR DAY, 54 HOURS PER WEEK; STRIKE ON; STATE EXPERIENCE FULLY AND GIVE REFERENCES. POOLE BROS., RAILWAY PRINTERS, CHICAGO.

PRESSMEN—OPEN SHOP; STEADY WORK; highest wages; also apprentices. W. F. HALL PRINTING CO., 211 Plymouth-pl.

PRESSMEN — CYLINDER, NONUNION, TO work in Chicago; steady work; 54 hours week; wages $22.50. Address H 98, Tribune.

PRESSMAN—EXPERIENCED, MAKE READY on Gordons and Colt's Armory. 701 Pontiac Bldg.

PRESSMEN—EXPERIENCED ON HIGH GRADE commercial, job, and catalogue work; nonunion; permanent positions at full pay to competent men; state previous experience and name references. Marshall-Jackson Company, 144-146 Monroe-st.

PROOFREADER—EXPERT, FOR JOB PRINTing plant, on permanent basis at high salary for high service; nonunion; references, age, and habits required. Address N J 31, Tribune.

SIGNAL MAINTAINERS—EXPERIENCED IN railroad work; good wages; free transportation; positions permanent. Room 5 Planters' Hotel, 271 S. Clark-st.

STOVE MOUNTERS—STEADY WORK AND good pay. Chicago Stove Works, 22d and Blue Island-av.

RULERS — SEVERAL EXPERIENCED RULers for permanent positions. Address T E 252, Tribune.

SAUSAGE MAKER — GOOD, FOR OUT OF town; state age, experience, etc. Address D S 340, Tribune.

WANTED—MALE HELP.

Trades.

TAILOR—FIRST CLASS, STEADY MAN; WORK all the year round; $15. 5026 Lake-av.

TAILOR—FOR REPAIRING AND PRESSING; steady job. 476 Wabash-av., New York Tailor.

TAILORS [LADIES']—MUST BE EXPERIenced operators; also finishers wanted. 1259 W. Madison-st. I. BLOOM.

TAILORS [UNION]—ON HIGH CLASS LADIES' coats. MME. WHITNEY, 1321 Michigan-av.

THE NAVY OFFERS EXCELLENT CHANCES for advancement to mechanics, young men, and boys who are of good character and physique; ages from 17 to 35; pay from $15 to $70, board, lodging, medical attendance, and $60 worth of uniforms per year. Apply Navy Recruiting Station, 527 Federal Building.

TINSMITHS—FOR RAILROAD SHOP OUT OF city; free transportation. Apply in person. Room 504 Grand Central Station.

TYPEWRITER REPAIR MAN—STATE EXPEience. The Oliver Typewriter, 434 Broadway, Milwaukee, Wis.

TYPEWRITER REPAIR MAN — EXPERIenced. Address H 300 Tribune.

UPHOLSTERER DECORATOR—TO PACK BURlap. Call Brooke's Casino. Ask for SINGER.

WANTED—1 MATTRESS maker, one box spring maker; also a man to handle beds, etc., in our warehouse. Apply fourth floor, 97 Market-st.
MARSHALL FIELD & CO.

WATCHMAKER AND JEWELER—GOOD. CALL at 5051 S. Ashland-av.

WATCHMAKER — PERMANENT POSITION. Call or write GEORGE B. FEAGANS, Joliet, Ill.

WEB PRESSMEN—A FEW STEADY, COMPEtent web pressmen; to such as can furnish satisfactory references as to ability and character good positions are offered in a fine open shop; the scale or better paid to such. Address D 416, Tribune.

WOODWORKERS—CARRIAGE AND AUTOMObile; good men on repairs; also wind shield man. C. P. KIMBALL, 316 Michigan-av.

30 SAUSAGE MAKERS, 3 BEEFMEN, 2 SMOKEhouse men, and 3 general men; steady employment and good wages to right parties. Houston Packing Company, Houston, Texas.

Coachmen, Teamsters, Chauffeurs, Etc.

CHAUFFEUR—FOR PRIVATE FAMILY; MUST be strictly sober, honest man, with experience, willing to wash car; married man preferred, who will live on premises; references as to honesty and trustworthiness must be furnished; state wages. Address D T 70, Tribune.

CHAUFFEUR — THOROUGHLY COMPETENT, familiar with Packard car; state reference; must be strictly temperate and good mechanic. Address B W 521 Tribune.

YOUNG MAN—STEADY, TO ASSIST ON GENtleman's country place, 30 miles from city; one familiar with horses and garden preferred. Call 620 Railway Exchange.

House Servants.

HOUSEMAN—TO TAKE CARE OF YARD; ALSO first class cook; married couple preferred; white; also second girl; wages no object to right people. Call 626, 184 La Salle-st.

HOUSEMAN—EXPERIENCED, WHITE; MUST understand steam furnace; good wages, room, and board to right man; refs. Address H 207, Tribune.

HOUSEMAN—WHITE; EXPERIENCED, COMpetent; permanent place. 2128 Prairie-av.

HOUSEMAN—CLEAN, EXP.; WHITE; INSIDE work only. Address H 122, Tribune.

MAN—AS BUTLER; WIFE AS COOK AND ASsistant laundress. 1031 Calumet-av.

Janitors and Porters.

JANITOR—GOOD. CHICAGO HOSPITAL, 453 E. 40th-st.

PORTER—WHOLESALE MILLINERY HOUSE; must furnish references. WEISKOPF & CO., 156 Wabash-av.

PORTER—MIDDLE AGED MARRIED MAN FOR porter in store; German or Scandinavian preferred. MR. VAHL, 144 Wabash-av.

PORTERS—CHAS. A. STEVENS & BROS., 111 State-st.

Agents Wanted.

WANTED—RELIABLE MEN, OVER 25, TO book orders for our high grade trees and plants; free outfit; cash weekly. WESTERN NURSERIES, Rochester, N. Y.

AGENTS—QUICK MONEY MAKER—GENUINE Prescut Art Dish Free with Box Soap. Sells everywhere every time. Parker Chemical Co., 258 Market-st.

WANTED—MEN TO SECURE SUIT CLUB CONtracts; $2 and $3 each or $100 a club. Cornock Tailoring Co., 171 Washington-st.

WANTED—AGENTS, MALE OR FEMALE; NEW discovery, radium art plaques; big money. 160 Washington-st., Room 906.

AGENTS—GIVE AWAY PROPOSITION; BEfore 10 a. m., after 7 p. m. Upstairs, 850 Lincoln-av.

AGENTS MAKE $7 DAILY EASY SELLING OUR new 9 piece kitchen set, just out; fast seller. Room 166 Dearborn-st.

LIVE AGENTS TO SELL METAL POLISH ON commission. Address J 131, Tribune.

Stenographers.

STENOGRAPHER AND BILL CLERK—YOUNG man, about 20 years of age; Oliver machine; state in own handwriting. Address T O 276, Tribune.

YOUNG MAN—WITH EXPERIENCE TO DO billing and general stenographic work; state age, experience and salary expected in typewritten letter. Address D S 358, Tribune.

Miscellaneous.

ADDRESSERS AND FOLDERS—EXPERIenced men. 175 Adams-st., 2d floor.

CATERER—EXPERIENCED AND RELIABLE, for prominent club of Chicago. Address H 139, Tribune.

DEMONSTRATOR—EXPERIENCED ON GOLD shell rings. Address, stating experience and salary expected, WM. LOEB, Auditorium Annex.

EDISON KINETOSCOPE OPERATOR—EXPERIenced, for nickel show; kindly state experience and salary wanted; will be ready for business in three weeks. Address D 414, Tribune.

GANG BOSSES—THREE, EXPERIENCED, who thoroughly understand railroad work, for back shop out of city; the very highest wages will be paid to men who fulfill requirements; applicants must have references and pass examination; gang bosses wanted for both machine and bolting shops; permanent employment. Apply in person at Room 504 Grand Central Station.

GENERAL BINDERY HELP—OF ALL CLASSES for edition and blank book work. Specially those accustomed to handling glue, sawing machines, rounding and backing machines, folding machines, and cutters and trimmers; open shop; steady positions; highest wages guaranteed; only competent, steady operators need apply. Address D E 423, Tribune.

GOOD INCOME MAY BE EARNED CORREsponding for newspapers; experience unnecessary. Address Press Correspondence Bureau, Bond Building, Washington, D. C.

GROCERY ORDER FILLERS and packers wanted—Apply at once to head packer, Grocery Order Department, 5th floor, center.
ROTHSCHILD & COMPANY, State and Van Buren-sts.

GROCERY STOCKMEN—STRONG, ACTIVE young men, 20 to 27 years of age, for stock work and order filling; must have grocery experience. Apply Employment Department, SEARS, ROEBUCK & CO., Homan-av. and Harvard-st.

MALE ATTENDANT—FOR SUBURBAN SANItarium, experienced in care of mental cases; steady employment. Address J 413, Tribune.

MAN—ABOUT 25; WEIGHT 185; NEAT DRESSER; GIFT OF GAB; SOME KNOWLEDGE OF ANATOMY; STATE DETAILS IN FIRST LETTER; MUST BE SOBER. ADDRESS H 69, TRIBUNE.

MAN—TO TAKE CHARGE OF SMALL MOVING picture rental business; could use experienced man part time or evenings; state experience and salary. Address D S 384, Tribune.

MAN—EXPERIENCED IN EMBALMING AND morgue work; must have good references; give experience and salary expected. Address H 170, Tribune.

MAN—YOUNG, TO WORK IN DRAPERY DEpartment; one with previous experience preferred. O. W. RICHARDSON & CO., Congress and Wabash.

MAN—STRONG YOUNG MAN, TO WORK IN linoleum department. O. W. RICHARDSON & CO., Congress and Wabash.

MANAGER—EXPERIENCED, FOR NICKEL show; kindly state experience and salary expected. Address D 415, Tribune.

MEN—FOR THE U. S. MARINE CORPS, BEtween ages 19 and 35; an opportunity to see the world. For full information apply in person or by letter to 220 S. Clark-st., or 78 S. Halsted-st., Chicago, Ill.

MERCHANDISE PACKERS—5 EXPERIENCED men. Apply to Assistant Superintendent, 8:30 to 11 a. m., 8th floor, THE FAIR, State, Adams, and Dearborn-sts.

OPERATOR—EXPERIENCED SWITCHBOARD OPERATOR; SALESMANSHIP FOR THE RIGHT MAN. APPLY ROOM 207, GRIFFIN WHEEL CO., SACRAMENTO-AV. AND C. & N. W. TRACKS.

PACKERS—EXPRESS PACKAGE; YOUNG MEN over 22 years of age, thoroughly experienced in packing and wrapping packages for express shipment; must be reliable and trustworthy as to ability and character; salary $12 per week to start; advancement as soon as qualified for our work; positions are permanent. Apply Employment Department, SEARS, ROEBUCK & CO., Homan-av. and Harvard-st.

PACKERS—GENERAL MERCHANDISE; POSItions open for thoroughly experienced general merchandise packers; must be able to produce references as to ability and character; salary $12 per week to start; advancement as soon as qualified for our work; permanent positions. Apply Employment Department, SEARS, ROEBUCK & CO., Homan-av. and Harvard-st.

WANTED—6 A NO. 1 FLOOR-men, of good appearance; should have State-st. experience; permanent positions. Apply Supt., SIEGEL, COOPER & CO., 8th floor, south.

YOUNG MEN—3 TO TRAVEL ON PASSENGER trains, 11 E. Taylor-st.

WANTED—MALE HELP.

Miscellaneous.

YOUNG MAN—FAMILIAR with plumbing and mill supplies (man with some knowledge of electrical supplies preferred), to assist in compiling catalogs for large firm. Excellent opening for the right man. Reply fully, stating age, experience, education, salary expected. Address D L 548, Tribune.

YOUNG MAN—EXPERIENCED, WHO MUST be able to get the business, to take orders and make deliveries from wagon for high class S. S. tea and coffee store; state age, references, and salary expected. Address J 416, Tribune.

YOUNG MAN—STRONG, FOR GENERAL WORK and driving single wagon in hardware business, West Side; wages $10 to start; chance for advancement. Address H 214, Tribune.

YOUNG MEN—TWO, TO COLLECT, ETC.; $9 to $10 salary and commission; references as to honesty and work. Room 616, 60 Wabash-av., 10:30 to 11:30.

YOUNG MAN—SOME EXPERIENCE IN LUMber or mill work business, to copy county lists and be generally useful. Address H 264, Tribune.

Employment Agencies.

A RESPONSIBLE SERVICE
established 5 years, covering the entire country, serving only the leading employers, and recommending only good men. A wide range of opportunities for your immediate consideration. Here are only a few of the local positions needing men at once.

CLERICAL DEPARTMENT.
CM—2497—Office mgr. and bookkeeper for large Chicago mercantile house; $1,800.
CM—277—Office mgr., familiar with typewriter business; $1,500.
C Bk—794—Bookkeeper; experienced double entry man, able to advance rapidly; manufacturing experience preferred; $1,200.
C Cl—693—Bookkeeper and collector willing to leave Chicago; pleasant location; $1,200.
C St—4715—Expert stenographer, as private secretary to railway official; $1,000-$1,200 to start.

SALES DEPARTMENT.
M S—161—Grocery specialty line; choice of territory; prefer experienced grocery or specialty salesman; $1,500-$2,000.
C S—534—Up 2 openings for bright salesmen to handle a standard line; $900 and commission.
C S—2707—Salesmen for strong machine specialties, sold to power house trade; territory open in six western states; $1,200 and commission.

TECHNICAL DEPARTMENT.
C Sup—2063—Supt. small out of town plant manufacturing specialty candy; $1,500 up.
C Misc—119—Rodman for maintenance work; $60 and expenses.
C Ch—503—Chemist; preferably man with starch experience.
With reference to the above or any sort of a clerical, sales, or technical position, call or write

HAPGOODS,
1012 HARTFORD BLDG.,
CHICAGO, ILL.

BIG POSITIONS
Are being secured through us daily for others. Why not for you? Yes, you." "Yes, you," YOU, YOU. We know where to get them.
ACTUALLY OPEN.
CREDIT MAN AND OFFICE MGR.—$2,000-$3,000; excellent opportunity for mercantile man.
OFFICE MANAGER—$3,000. Good on system, handle 30 office people; thorough accountant.
BOOKKEEPER—$1,500-$1,800. Take full charge of office, West Side; $2,000 bond.
BOOKKEEPER AND STENOG.—$1,500; experienced in lumber business. If you can't fill this, mention this to some one who can. Extra good.
STENOGRAPHER—$1,040. Purchasing dept., So. Side; become dept. mgr.
CORRESPONDENT—$1,200. Create own letters, office mgr. assigns, etc. Law office.
CORRESPONDENT—$1,000-$1,200. Calcimine, paints, etc. Develop into manager's position, operate machine.
BOOKKEEPER—$900-$1,040. Full set of books; in Loop.
LEDGER MAN—$780; quick and accurate.
STENOGRAPHER—$780; also some clerical work. Four R. R. Stenographers, $600-$720.
OUR R. R. DEPT.
wants several claim, rate, interline revising, and statistical clerks; good salary.
We have the goods. Come up and let us show them today.

BUSINESS MEN'S CLEARING HOUSE,
WOMAN'S TEMPLE,
CH'GO, 184 La Salle-st

48 MANAGERIAL,
400 ODD CLERICAL,
120 STENOGRAPHIC,
350 TECHNICAL,
Are the positions we have open. Don't you think you had better look them over—it's worth while. We offer you a proposition that is within your reach. It is worth at least a few moments of your time.
Come in and meet us at least—if you haven't time, write us in detail—do one of the other now.
Main 4057-4058. Automatic 4057.
THE ELLIOTT SYSTEM.

A1 STENOGRAPHER (GO KANSAS CITY)....$20
Stenographer (go Peoria), good adv..... 75
Stenographers (5 to Loop and S. S.)..... $15, 18
Typist (W. S.), $10; Stenographer (W. S.)..... 15
Profit clerk (grocery exp.)..... 18
General office clerks (date)..... $10, $12, 15
Office clerks (night work)..... 15
Bookkeepers and ledger clerks..... $15, 15
BOOKKEEPERS, 171 Washington-st.

LEDGER CLERK—A1..... $17
Bookkeeper and timekeeper..... $14, $15, 18
Stock, shipping, and factory clerks..... $10, $12
Bank messenger, b. s. grad..... $6.25
Office clerks (date)..... $10, $12, 15
Bank messenger, b. s. grad..... $6.25
636 225 Dearborn-st., or 46 92 La Salle-st.

NO REGISTRATION. POSITIONS WAITING.
Bookkeepers, $60-$70. Railway gen. office men, $40-$50-$60. Hotel clerks, $25-$35-$40. Lady cashiers, checkers, and female help of all kinds.
LA SALLE AGENCY,
46 La Salle-st.

BOOKKEEPERS—POSITIONS OPEN, $15 TO $40. Office clerks, positions open, $12 to $40.
MERCANTILE EXCHANGE,
185 DEARBORN-ST.
No charge unless you secure position.

STENOGRAPHERS—SEVERAL..... $12-$15-$20
Bookkeepers, experienced..... $12-$15-$20
Office men, penmen..... $12-$15-$18
H. C. KELLOGG & CO., 510, 140 Dearborn-st.

GOOD POSITIONS FOR MEN AND WOMEN.
Scandinavian-American Employment Agency, R. 29, 70 La Salle-st.

STENOGRAPHERS, TYPISTS, BOOKKEEPERS CLERKS, OFFICE BOYS; GOOD OPENINGS AWAIT YOU AT R. 600, 160 WASHINGTON-ST.

JANITOR—FLAT; AT ONCE; GOOD WAGES. 2 Dearborn-st.

Free Typewriter Employment Bureau
STENOGRAPHERS NEAT APPEARING young men of ability, for medium and high priced positions.
UNDERWOOD TYPEWRITER CO.

Trade Schools.
AUTOMOBILE SCHOOLS
OF AMERICA,
1602 Michigan-av. — Chicago.
The first, largest, best instruction on foreign and American cars by competent drivers and experienced repair men.
Unlimited shop and road practice. Our graduates command $25 to $35 weekly. Over 1,000 already placed. Excellent positions await every graduate.
COURSES $15 TO $50.
EASY PAYMENTS.

MORE MONEY
IS WHAT YOU ARE LOOKING FOR.
Work with us
EVENINGS
and you will soon get it.
Many positions are open for
DRAFTSMEN
The salaries are large.
Let us tell you about it.
CHICAGO TECHNICAL COLLEGE
Athenaeum Bldg., 26 E. Van Buren-st., Suite 530.

LEARN TO DRIVE AUTOMOBILES; $100 PER month up; pleasant work; delightful tours; students taught in actual road work on large touring cars; day and evening classes; special classes for ladies. For particulars call or write "Circular A."
ACADEMY OF AUTOMOBILE ENGINEERING, 241 Wabash-av.

MEN—TO LEARN BARBER TRADE; WONDERful demand now; wages Saturdays; few weeks completes; positions waiting; top wages paid graduates; 18 colleges in United States and Canada; call or write. MOLER BARBER COLLEGES, 455 Wabash-av.

PLUMBING, BRICKLAYING, ELECTRICAL TRADES TAUGHT BY ACTUAL PRACTICE; DAY AND EVENING; FREE CATALOGUE. COYNE'S TRADE SCHOOL, 540 N. ASHLAND-AV.

LEARN GARMENT DESIGNING; DAY AND evening classes at Stone's Cutting School, Republic Bldg., 209 State-st. Phone Harrison 6242.

AUTOMOBILE SCHOOL—
CHICAGO SCHOOL FOR MOTORING.
204 Michigan-av. Phone Har. 119.

LEARN BRICKLAYING AT THE CHICAGO School of Practical Bricklaying. Day and evening classes. Adams-st. and 424-ave. Phone Kedzie 1497.

TELEGRAPHY TAUGHT; EARN HIGHEST wages. U. R. Tel. Co., 88 La Salle-st., Rm. 52.

WANTED—FEMALE HELP.

Bookkeepers and Clerks.

BOOKKEEPER—LADY, EXPERIENCED, WHO is also capable typewriter operator; stenographer preferred; give full experience and references in own handwriting. Address T T 275, Tribune.

BOOKKEEPER—LADY; ONE WHO CAN TAKE full charge of set of books for corporation; must be competent; good future and salary. Call B. 901, 324 Dearborn-st.

BOOKKEEPER — EXPERIENCED, TO KEEP small set of books; state experience and salary. Address B F 507, Tribune.

BOOKKEEPER—EXPERIENCED, TO KEEP A set of books; state experience and salary. Address T T 274, Tribune.

BOOKKEEPER AND STENOGRAPHER — ON small set of books; experience and salary. Address H 122, Tribune.

BOOKKEEPER—LADY, D. E., OFFICE; MUST have executive ability; salary $10. Address H 297, Tribune.

BOOKKEEPER—EXPERIENCED, IN RETAIL grocery. FELICHENFELD BROS., 313 E. 55th.

WANTED—FEMALE HELP.

Bookkeepers and Clerks.

A NUMBER OF OFFICE
POSITIONS, OF ALL
KINDS, ARE STILL
OPEN FOR YOUNG
WOMEN. PLAIN HAND-
WRITING IS REQUIRED.
BUT EXPERIENCE EXCEPT
IN SPECIAL WORK IS
UNNECESSARY.

THESE POSITIONS ARE
PERMANENT WITH LIBER-
AL SALARIES AND PROMPT
ADVANCEMENT AS MERITED.
WRITE OR CALL AT ONCE.
MONTGOMERY WARD & CO.

ENTRY CLERKS—
Wanted—Several young women, 18 to 23 years of age, to copy orders in our entry department; must write plain hand and be capable of doing first class work; starting salary, if qualified, $5 per week; excellent opportunity for advancement. Call Employment Department, between 8 and 10 a. m., or write, stating age, education, and experience, if any. SEARS, ROEBUCK & CO., Homan-av. and Harvard-st.

EXPERIENCED LADY CLERK—GOOD PENMAN, ACCURATE AT FIGURES; RAPID QUALIFICATIONS NECESSARY; GIVE LAST E

LOST AND FOUND.

LOST—MONDAY EVENING, AT ANNEX, ILLINOIS theater or College Inn or in cab, between 8 p. m. and 12:30 a. m., tortoise shell comb, gold mounted, with sapphires. Suitable reward for return. 815 E. 45d-st. DR. MOSHER.

LOST—A SMALL CHAMOIS SKIN BAG CONTAINING diamonds and other jewelry. Finder will receive a liberal reward on returning the same to BAYLEY & WEBSTER, Attorneys, Room 1114, 163 La Salle-st., Chicago, Ill.; no questions asked.

LOST—IN JOURNAL BLDG. TOILET, POCKET-book containing passes, cash, etc.; very liberal reward for return of pocketbook and contents. FRED B. ROOS, 500 Journal Bldg., 160 Washington-st.

LOST—BETWEEN FIELD'S AND N. STATE-ST. car, lady's hunting case gold watch, with monogram "Miss Kathryn B. Larkin, from father and mother," inside. Reward. 23 Walton-pl.

LOST—GOLD LOCKET WITH PICTURE, ON South Side elevated or on street between 41st and Drexel and 41st and Ellis; liberal reward for return to 632 Railway Exchange.

LOST—LADY'S OPEN FACE GOLD WATCH, between North-av. and Division-st.; brown silk fob with metal charm. Finder leave at 606 N. State-st. Reward.

LOST—IN MARSHALL FIELD'S, BLACK leather card case, containing money and calling cards. Reward if returned. Phone Hyde Park 2119.

LOST—UMBRELLA, IN ONE OF THE TELEphone booths, gold and ivory handle, engraved "Awarded Mrs. W. A. Davis, Champion Bowler." Reward. Return to Owner, 2702 Michigan-av.

LOST—IN OR NEAR MARSHALL FIELD'S pocketbook. MRS. C. W. DEMPSTER, Lake Forest, Ill.

LOST—WEDNESDAY MORNING, 9:15, ON Lake-st. near State, brown seal card case, with money. Return to JESSIE PAULINE POWERS, St. Charles, Ill. Retain reward for information.

LOST—LARGE UNMARKED PACKAGE OF railroad way bills, left on automobile, 9:45 a. m., Tuesday, Oct. 2, on Michigan-av., near Jackson-blvd. Telephone Harrison 4270.

LOST—POCKET NOTEBOOK IN TELEPHONE booth, at Great Northern Hotel. Return to J. L. SCHUREMAN, 80 W. Jackson-blvd., and receive reward.

LOST—PURSE, CONTAINING BILLS AND change, between 6 Madison-st. and Peacock's; reward. Room 238, Victoria Hotel.

LOST—DIAMOND CRESCENT PIN, TUES. A. M. in Lincoln Pk. or St. James-pl. Reward if returned to H. PRYER, Tel. 50 Dearborn-st.

LOST—LADY'S GOLD WATCH, WITH DIAMOND in case; reward; no questions asked. 224 Dearborn-av.

LOST—AN UNMADE GENT'S VEST, ON 47TH-st. and Indiana-av. car, about 1:30; reward. 4056 Calumet-av., 2d flat.

LOST—FULL BLOODED BRINDLE BULL PUP, 6 months old; lost Sunday; good reward. 2075 N. Hermitage-av.

LOST—STOCK CERTIFICATE NO. 92668 FOR 30 shares of Amalgamated Copper. Reward will be paid for its return to 528 Marquette Bldg.

PERSONAL.

PERSONAL—I WILL NOT BE RESPONSIBLE for any debts contracted by my wife, Mrs. Augusta Cornue, of 1742 Lexington-st. H. CORNUE.

PERSONAL—LONELY, SINGLE MAN WISHES to join club or lodge to make acquaintances. Address H 136, Tribune.

BUSINESS PERSONALS.

PERSONAL—RELIABLE STATE-ST. CLOAK and suit store will sell stylish suits, coats, skirts, and furs to married ladies, or to young ladies employed "on charge account," payable in small amounts, any time before Jan. 1. For particulars address D K 474, Tribune.

PERSONAL—A DIAMOND OR WATCH ON Credit—You can obtain one without paying spot cash for it. Our terms are very easy. Look especially ful and you will be successful. Wear a diamond. Small sum down, balance weekly or monthly. Open daily 8 to 6:30 p. m. Saturday 9:30 p. m. LOFTIS BROS. & CO., 2d fl. Stewart bldg., 92 to 98 State-st.

PERSONAL—CORNS, 25 CENTS EACH. Ingrowing nails and bunions; also treats MALFORMATION. PROF. WM. EMANUEL, Chiropodist, 160 Wabash-av. Phone 2121 Central.

PERSONAL—WE DO HIGH CLASS MERCHANT tailoring at popular prices and will open credit accounts with the right class of men. W. S. MILLS & CO., SUITE 914 to 918. 134 MONROE-ST.

PERSONAL—MME. IRENE DE BITT, 344 MICHIGAN-AV., BY NEW METHODS REMOVES WRINKLES, SCARS, HAIR, MOLES, BIRTHMARKS. GENTLEMEN; FLABBY NECK CURE MAILED, $2.

PERSONAL—ARE YOU TOO STOUT? OURS IS a simple, harmless remedy, beneficial to health; no dieting or exercising. Call or write for booklet. 20th Century Obesity Cure, 84 Adams-st. Phone 2260 Harrison.

PERSONAL—SUPERFLUOUS HAIR—LADIES, try our five needle method. We remove 250 hairs per hour, five times as many as any operator using one needle. Booklet free. MME. STIVER, M. E., 14th floor, Auditorium. [Best entrance].

PERSONAL — MRS. GERVAISE GRAHAM makes a specialty of teaching her method of facial and scalp treatment; electrolysis, manicuring, and hairdressing, and has assisted her pupils to find profitable positions. 1301 Michigan-av.

PERSONAL — WRINKLES, POCK MARKS, moles, and all facial blemishes permanently removed by DR. J. ELIZABETH TOMPKINS, Parlors 806 Reliance Bldg., n. w. cor. State-st. Facial vibratory treatment, 50c.

PERSONAL—LADIES, GENTS, NO MORE GRAY hair; always remain young; a coat of Parisian Hair Tint will restore hair to its natural color; harmless; satisfaction long. PROF. FEDERMEYER, 3138 Cottage Grove.

PERSONAL — COVOTAN LIQUID POWDER will remove all superfluous hair. Phillmon, Siegel, Cooper & Co. price 50c and $1. POPE & WILSON, Mfrs., 1239 1st Nat. Bank. Bldg., Chgo.

Dr. Pratt, Face Expert.

Wrinkles, Blemishes Removed; Features Perfected. Chicago, 214 State-st. New York, 1122 Broadway.

PERSONAL—ROACHES, BUGS, RATS EXTERminated from your premises under guaranteed contract. Call, write, or phone Harrison 6080. FREDERICK, 9 nos. rented; Fullerton exp. Address P O 596, Tribune.

PERSONAL—MUST SELL AT ONCE ON ACcount of sickness, my beauty parlors, inside loop; over 200 customers; no fancy price asked; reasonable rent; investigate at once. 2469 Central.

PERSONAL—MME. GLADYS WARREN, 119 La Salle-st., Room 31—Massage, vibratory exercise, chiropody. Hours, 9-6. Phone Main 2681.

PERSONAL—WRINKLES REMOVED AND IMperfect features corrected by my reconstructive method. DR. SAUNDERS, Face Specialist, 148 State-st.

PERSONAL—A SUIT FOR $10 LESS THAN you can get the same article anywhere else; my style and workmanship is well known. JNO. A. JACOBSON, 324 Republic Bldg.

PERSONAL—PRE-LIEF-LIN ANODYNE LINIment is a scientific preparation, the German American Co., 985 Le Moyne-st. Get it here or at your druggist. Price, 50c.

PERSONAL—MERCHANTS! AN UP TO DATE window trimmer and card writer will do your work at reasonable rates, by day or night. Address X 277, Tribune.

PERSONAL—100 LADIES' SUITS. MANUFACturer's samples; size 34-36-38, at less than wholesale prices. Room 100 Mentor Building, State and Monroe, 10th floor.

PERSONAL—MARCEL WAVE, ELECTROLYSIS, facial, scalp treatments, manicuring taught. Miss Clarke, Prof. Fredericks' assistant. Woman's bldg.

PERSONAL—OSTRICH FANCY FEATHERS dyed curled, 25, 35, 50c; boas, $1 yard. MANSFIELD, R. 1132 Republic Bldg., 209 State-st.

PERSONAL—MME. POLLETTE, 10, 183 STATE-st.—Superfluous hair removed; moles permanently removed with electric needle; no pain; no scar.

PERSONAL—HAIR, MOLES, RED NOSE, PIMples, scars, etc., a specialty. Electrolysis. DR. H. P. FITZPATRICK, 39 State-st., City.

PERSONAL—10 ELECTRIC FACIAL SCALP treatments, $5. MISS VENTURE, FORM MADE PERFECT. PROF. DAVIS, 34 E. MONROE-ST.

PERSONAL — MANUAL AND MECHANICAL massage and movement cure. Stockholm Institute, 162 State-st., 2d. floor.

PERSONAL—DON'T HAVE THEM — BUGS, cockroaches, rats, mice, etc.; extermination or no pay. TRACKETT, ABAR & CO., 2258 Indiana-av.

PERSONAL—SPECIAL | | | SET OF TEETH, $2, with two gold filled teeth; gold fillings, $1 up. Tel. Harrison 5540. DENTAL CO., 146 State-st.

PERSONAL—WARD'S HAIR STAIN COLORS gray hair or beard in one application. Ask your druggist for it. 1103 Masonic Temple, Chicago.

PERSONAL—MOOLLIO IS HOUSEHOLD REmedy; cures cold; dandruff and all bodily pains. Sold all druggists; 2 sizes, 25-50c.

PERSONAL—GRADUATE MASSEUSE, TURKish and Russian baths also given. Tel. Douglas 3800 Prairie-av. Hours, 9 a. m. to 6 p. m.

PERSONAL—YOUR TENDER FEET NEED OUR shoes. Call or write for information. M. E. PETERSON & CO., 154 5th-av., Chicago.

PERSONAL — SUPERFLUOUS HAIR, MOLES, destroyed forever by electric needle. MME. AUGUSTA KALLMAN, 24 E. Monroe-st., R. 606.

PERSONAL—WATCHES AND JEWELRY SOLD at 50% discount. Send for Catalogue 2; free. H. W. SEXTON, R. 1811, 126 State-st., Chicago.

PERSONAL—FACIAL AND SCALP TREATment, manicure, and chiropody. 3021 Vernon-av., Flat 3. Phone Douglas 4553.

PERSONAL—2909 MICHIGAN-AV.—EXPERT masseuse; engagement made in families only. Phone Douglas 7.

PERSONAL—FIRST CLASS MILLINER. MICH., av. will take a few customers at her home; N. Y. and Paris styles. Address H 372, Tribune.

PERSONAL—DR. CARTER, EYE AND EAR, NOSE AND THROAT. Consultation FREE. At 122 State-st., 2d floor.

PERSONAL — MME. NORRELL, R. 53, 183 State-st.—Wrinkles, superfluous hair removed by electrolysis; manicure, scalp, and chiropody.

PERSONAL—ALL DISEASES CURED without drugs or knife. Pastor Kneipp's Naturopathic Institute, 2011 Wabash-av.

PERSONAL—MISS FREK FOLKMAN GIVES Swedish movement. 423 E. 47th-st. Phone Oakland 1897.

PERSONAL — SCIENTIFIC MASSAGE AND Swedish movements by graduate masseuse. MRS. BENSON, Tel. Lake View 28.

PERSONAL—HAIRDRESSING, MANICURING, chiropody; your patronage solicited. MRS. RHODES, 3d fl., 467 W. Madison. Phone Ash. 1422.

PERSONAL—DIAMONDS. JONES & DREYER, 1st floor, Monadnock Block. Diamonds, fine gems, price, and easy terms. Ever hear any one knock?

PERSONAL—SCIENTIFIC MASSAGE, SWEDish movement; patients attended at the res. Tel. 8000 Wentworth.

PERSONAL—OXYDONOR CURES SICK PEOple with oxygen. Booklet free. DR. SANCHE OXIDONOR CO., 67 Wabash-av., Room 208.

PERSONAL—SCIENTIFIC MASSAGE, SWEDish movements, vibratory exercises. MISS ANITA MILLER, 2027 Indiana-av.

PERSONAL—TURKISH AND RUSSIAN BATHS. Swedish massage. MRS. M. OLIVER, 263 E. 30th-st.

PERSONAL — MME. BERRY, SUITE 1036, 92 State-st.—Hairdressing, hair goods; residence calls a specialty. Instructions given. Cent. 6549.

PERSONAL — MME. BELL, MANICURING, FAcial, scalp treatment, manicuring taught. Mme. Clare's method. Miss Finch, 1301 Woman's bldg.

PERSONAL—LADIES ATTENDED AT HOME by graduate masseuse. Blue 1050. 4424 Wabash.

PERSONAL—TO RENT—1ST CLASS MANICURist in hairdressing parlor. Call 1800 Michigan.

PERSONAL—FINE SAMPLE SUITS FOR SALE at $15. 210 State-st., 3d floor.

BUSINESS PERSONALS.

Fat Folks!

Your Weight, Double Chin, Bust, Abdomen, Hips Reduced. Fatty Heart Cured.

Dr. Snyder guarantees his treatment to be perfectly harmless in every particular. No exercises, diets or discomfort. Dr. Snyder has been a specialist in the successful treatment of obesity for the past 27 years, and has the unqualified indorsement of the medical fraternity. A booklet telling all about it free. Call or write today.

O. W. T. SNYDER, M. D.,
39 STATE-ST., CHICAGO

25% to 50% Saved

On ladies' suits, skirts, coats, shirt waists, and furs.

WHY?

Because we have no ground floor rents to pay.

LILLYAN APPAREL CO.,
Ninth Floor, Masonic Temple.

PERSONAL—LEARN HOW TO GIVE MASSAGE ACCORDING TO THE KERCHER SYSTEM. THE KERCHER SCHOOL OF MASSAGE AND MEDICAL GYMNASTICS. Lectures, demonstrations, and individual practice. Instruction on scientific basis. CORNER 18TH-ST. AND INDIANA-AV.

HOUSEHOLD GOODS.

Save 30% to 60%

Furniture, carpets, and rugs from Sheriffs' and Receivers' Sales. Buy now and take advantage of the extremely low prices that prevail during this sale.

See our list of extraordinary bargains in classified section all Sunday papers.

Send for our 500 page catalogue No. 734. It's free. A postal will bring it. Tel. Yards 1900.

CHICAGO HOUSE WRECKING CO.,
35th and Iron-sts.

SAMPLE FURNITURE CO.,
241-245 Wabash-av.

JUST ARRIVED,
Another car of Grand Rapids sample furniture, which we offer at ½ prices.

FURNITURE FOR SALE.—1 ANDREWS OAK folding bed, 1 walnut dining table, large, 1 walnut commode; all good repair. 4510 Lake-av., second flat north.

MAGIC STOVE LININGS, FIT ANY STOVE BECAUSE MOIST, but held firm by CORRUGATED PAPER, which burns off in fire; 4 for 45c at The Fair, Siegel-Cooper's, and Boston Store.

HOUSEKEEPING UP HOUSEKEEPING; WILL sell cheap, furniture and household goods. Apply after 6 p. m., Thursday, Apt. 1, The Pattington, 1064 Graceland-av.

KENWOOD STORAGE AND TRANSFER CO.—Moving, store, and ship household goods. Office 223 E. 41st. Douglas 1146. T. W. Philpott, Mgr.

STOVES NICKEL PLATED LIKE NEW. ROBINSON, the Plater, 43 W. Van Buren. Tel. Harr. 4390.

FOR SALE—ORIENTAL RUG, PERSIAN SARAbad, value $1,200; will sacrifice. Address D 213, Tribune.

WE'D BUY THE EARTH IF WE COULD, but we'll on sample furniture and rugs. House Hold Wrecking Co., 3220 State-st. Doug. 4068.

HIGHEST PRICES PAID FOR GOOD AND HIGH class household goods and pianos. 1263 W. North-av. Tel. Humb. 1463. Will call immediately.

GREAT REBUILDING SALE—FIFTEEN CASH or TIME payments. See us for bargains in furniture. KLINE FURNITURE CO., 340 Wabash-av.

THE SENTZ FURNITURE CO. (NOT INC.), 29 E. MADISON, will save you 40%. Goods sold direct from manufacturer. Come, be convinced.

IF YOU NEED FURNITURE, CARPETS, household goods, want to buy for cash cheap, call at KREITZER'S, 3113 Cottage Grove-av.

WANTED ALL KINDS OF GOOD SECOND hand furniture, carpets, will pay the best price. B. ROSENSTIEL, 3151 State-st. Doug. 1093.

WANTED—2D HAND FURNITURE, STOVES, rugs. HERMAN, 895 Madison-st. Tel. West 747.

FOR SALE—AN OAK MANTEL FOLDING BED, clean; safe, $5. 5001 Indiana-av.

WANTED—TO BUY OLD FEATHER BEDS AND pillows. H. MILLER, 701 S. Sawyer-av.

FOR SALE—BARGAIN, PIANO AND OAK DINing room set. White 853, 3d Rush-st., Apt. 3.

FOR SALE—LEOPARD SKIN RUG. DINING room furniture. Telephone Blue 5405.

LEASEHOLDS.

ROOMING HOUSE, 12 ROOMS, W. ADAMS; filled with good paying roomers; best proposition on market; price, including 16 tons coal, $500, half cash, balance monthly; title guaranteed.
YOUNG, 115 Dearborn-st. Room 410.

5 ROOM FLAT, WEST SIDE, WALKING DISTance; rent $20; owner going to California; big bargain; price $200, must go; cost $250. sewing machine, $45; title guaranteed.
YOUNG, 115 Dearborn-st., Room 410.

GOOD HOUSE AT LOW PRICE, 24 ROOMS; one block from Lincoln Park. If the house is not netting $150 month it's yours for nothing. Price $1,400; $800 cash, balance monthly; title guaranteed. YOUNG, 115 Dearborn-st., R. 410.

THE OWNER WILL PAY $100 TO YOU IF this house is netting over $100 every month; 20 rooms, near Lincoln Park; price $900, $500 cash, balance monthly; title guaranteed.
YOUNG, 115 Dearborn-st., Room 410.

FOR SALE—NEWLY FURN. 11 ROOM, STONE house; ¼ block from Lincoln park; filled with first class boarders; paying good prices. Phone Lake View 2405. Address D 175, Tribune.

CLOSE IN NORTH SIDE FLAT TO SUIT; side rooms; turn people away every day; rent $60; income $105 from 11 rooms; price $800; title guaranteed. YOUNG, 115 Dearborn-st., Room 410.

BEAUTIFULLY FURNISHED 30 ROOM PRIvate hotel, clearing $500 monthly; to build suit 300 roomers; sacrifice, ¼ value; investigate. ROLAND, Bush Temple.

FOR SALE—LADY EMPLOYED WILL SELL her beautifully furnished 6 room flat. South, taking in rent; snap for couple. Address H 373, Tribune.

FOR SALE—18 ROOMING HOUSE, DEARBORN-av., near Goethe; $1,500; part cash; profits will pay back cost in 12 months; owner has gone into other business. Inquire 618 North Clark.

LEASE AND FURNITURE OF MODERN 11 RM. house; 9 rms rented; Fullerton exp. Address P O 596, Tribune.

FOR SALE—ELEGANT FURNISHED FLAT IN Ravenswood; bargain; rent $25. Inquire 617 Wilson-av.

GREAT BARGAIN—1559 MICHIGAN-AV. COR. 16th-st., 17 room house; rent $75.; room receipts $200 monthly; rooms filled. Phone Calumet 8142.

WANTED—TO INVEST $1,000 IN GOOD PAYing rooming house. N. Side. Address MARY LOUDEN, General Delivery, P. O., City.

WANTED—NICELY FURNISHED HOUSE, 10 to 20 rooms, on Michigan-av. or Indiana-av., near 22d-st. Address MRS. J. MOORE, 231 Rush-st.

FOR SALE—6 ROOM FURNISHED, STEAM heated flat; on Midway; I. C. sta.; leaving city; no lease. 308 E. 60th-st., Flat 401.

FOR SALE—FURNITURE OF 9 ROOM HOUSE, cheap. 4 rooms rented. 4424 Wabash-av.

FOR SALE—NICELY FURNISHED, NORTH Side rooming house. 509, 34 La Salle-st.

STOVES.

GLENWOOD RANGE. SMOOTHEST FINISHED cast range. See your dealer. Hotel range, coil, art Radiant Gem base burner. J. RETTBERG, 217 Lake-st.

500 HEATERS AND RANGES. "GARLANDS" "Acorns," all makes at ⅓ price. 298-300 W. Madison-st., near Morgan.

WANTED—TWO SECOND HAND HEATING stoves; Stewarts preferred; cheap. At 3559 Wentworth-av.

FOR SALE — 1 MAGEE KITCHEN RANGE. First flat, 824 Warren-av.

TYPEWRITERS AND SUPPLIES.

THE OLDEST HOUSE; LARGEST STOCK; lowest prices. Factory rebuilt typewriters, all new. Underwoods, Monarchs, Remingtons, etc., RENTALS at lowest rates our specialty. Tel. Main 3250. Typewriter Emporium, 159 La Salle-st., established 1892.

IF YOU WANT THE BEST BARGAIN IN ACtual factory rebuilt typewriters at competition prices, come to us; investigate; be convinced; all makes guaranteed anywhere; lowest rates. Telephone Central 5114. 39 Dearborn-st., Rebuilt Typewriter Comapny.

OUR PLANT IN THE EAST IS EQUIPPED FOR rebuilding machines like new; good guarantee and price makes your saving real; special low summer rental rates. The Typewriter Exchange, 310 Dearborn-st.

WE HAVE ALL MAKES OF TYPEWRITERS for sale or rent. Cash or time. Call and investigate. Rockwell-Barnes Co., 267 Wabash. Har. 3070.

MONARCH, FOX, OLIVER, REM., ALL MAKES, trial and terms; cash or time new; $3 and up. W. WHITEHEAD, 36 La Salle. Tel. Main 3355.

SPECIAL — TYPEWRITERS RENTED THREE months for $5.
American Desk and Safe Co., 188 Dearborn-st.

REBUILT TYPEWRITERS OF ALL MAKES sold and rented; repairing. W. F. McDONALD & CO., 263 La Salle-st. Har. 2761.

FOR SALE—TWO LATE MODEL UNDERwoods, little used; bargains. Address D 561, Tribune.

RENTALS, 3 MOS., $5; SENT ANYWHERE; EXpert repairing. Typewriter Hdqrs., 207 Dearborn.

FOR SALE—25 TYPEWRITERS; QUITTING business; 25 bargains. Address H 152, Tribune.

FOR SALE—CHEAP, FINE LATE MODEL S. F. typewriter. Address B A 476, Tribune.

MUST SELL MY 3 TYPEWRITERS FOR BEST cash offer. Address E 79, Tribune.

SAFES.

THE ONLY GENUINE HALL STANDARD safes, fireproof, burglar proof, and second hand safes; largest manufacturers in the world. Quick delivery. 227 Lake-st.
HERRING-HALL-MARVIN SAFE CO.,
32-34 Dearborn-st.
Telephone Central 5627.

WE HAVE THE LARGEST STOCK OF NEW and second hand high grade safes on hand in the city. DONNELL SAFE COMPANY, 200-202 E. Washington-st. Tel. Main 2782. Established 1856.

LARGEST STOCK OF NEW AND SECOND hand safes, steel standard make and size; cash or time.
SABATH SAFE CO., 186 Lake-st.

FOR SALE.

FOR SALE—GRACELAND CEMETERY, LOT on driveway; one of most desirable locations; about 30x50; attractive price to close estate; satisfactory terms. Address D 469, Tribune.

FOR SALE—BIG BARGAIN—BABY CARRIAGE, cost $20; little used; good as new; $10. 2225 Van Buren-st.

FREIGHT FORWARDERS.

REDUCED PRICES FOR THE SHIPMENT OF household goods to the Pacific coast.
JUDSON FREIGHT FORWARDING CO.,
340 MARQUETTE BUILDING.
TELEPHONE CENTRAL 4340.

TRUSSES, DEFORMITY APPARATUS.

DR. WOLFERTZ CO., SPECIALISTS 60 5TH-av. expert truss fitters; rupture and deformities positively cured with our latest appliances, trusses, elas. stockings, and supporters, etc. Sun. 9-12 a. m.

IRON FENCING.

IRON AND WIRE FENCES, RAILINGS guards, bldg. iron work. J. L. Sondy Wire and Iron Works Co., 512, 140 Dearborn-st. Cent. 2318.

TO RENT—ROOMS—SOUTH.

TO RENT—MICHIGAN-BLVD. AND 15TH-ST., NEW SCHERRY HOTEL. EUROPEAN.
Everything new and up to date.
Electric light, hot and cold water in every room.
Choice outside rooms, $6, $7, and $8 per week.
Rooms with private bath, $10, $12, and $14 per week.
Our popular price cafe for ladies and gentlemen cannot be excelled.
Easy walking distance. Telephone South 262.

TO RENT—A WOMAN HAVING NICE HOME ON S. S. WITH DESIRABLE SURROUNDINGS, WILL RENT SUITE TO GENTLEMAN IN POSITION TO PAY FOR FIRST CLASS ACCOMMODATIONS; GOOD TRANSPORTATION. ADDRESS J 448, TRIBUNE.

TO RENT—4227 CALUMET-AV., FLAT 3, NICELY FURNISHED LARGE FRONT PARLOR; ALSO SIDE ROOMS; MODERN; ALL CONVENIENCES; PRIVATE FAMILY; GENTLEMEN ONLY; "L" EXPRESS. MRS. VORCE. PHONE DREXEL 8264.

TO RENT—3236 CALUMET-AV., A MODERN HOME; LAVATORIES IN ROOMS; PREMISES TASTEFULLY FURNISHED WITH NEW FURNITURE OF A GOOD QUALITY; PARLOR AND PHONE; GOOD BOARD IF DESIRED.

TO RENT—4008 GRAND-BLVD., FIRST FLAT, beautifully furnished front and back parlors, opposite Grand-blvd. station; gas, hot water, express service; everything modern; widow, no children. Phone 11801 Drexel.

TO RENT — GET SETTLED FOR WINTER; pleasant, large, front rooms; good elev. service, bath, steam heat, light; 2 blocks S. S. "L"; MRS. MUTHART, The Hampden, 39th and Langley-av., Flat 66-67.

TO RENT—5116 AND 5120 EAST END-AV., facing the lake, near Chicago Beach Hotel, a few rooms left; beautiful outlook can now be secured for the winter in this delightful home. Hyde Park 1879.

TO RENT—3001 MICHIGAN-AV.—WELL FURnished corner parlor, with 5 windows, overlooking lake; modern; steam, hot water; best trans. Ca. 9539.

TO RENT—FRONT PARLORS; PRIVATE FAMily; half block elevated; $25 month; light housekeeping, $30. Flat B, 4006 Grand-blvd. Phone Gray 3728. Call morning.

TO RENT—FURNISHED ROOMS, SINGLE OR en suite; best of transportation; all modern conveniences; bath, electric light; 3d fl.; 51st-st. L. Address D 97, Tribune.

TO RENT—2 COZY ROOMS IN STRICTLY PRIvate family to one or two gentlemen who want the comforts of a reliable home; "L" station passes; ref. exchanged. Address K 294, Tribune.

TO RENT—WELL FURNISHED FRONT ROOM in private family of three adults; convenient to Illinois Central, S. S. stations. 6223 Monroe-av., 2d apt.

TO RENT—NICELY FURNISHED STEAM heated rooms, facing Washington-av.; newly decorated; good transportation; reasonable. 215 S. Ashland-blvd., corner top flat.

TO RENT—NICELY FURNISHED ROOM; ALSO suite; suitable 1 or 2 gentlemen; private family; telephone, piano; modern; steam heat; S. S. L. exp.; electric. 4736 Indiana-av., 3d flat.

TO RENT—NICELY FURNISHED LIGHT, EXTRA clean room; phone, tile bath; gentlemen preferred; unexcelled transportation. 4549 Indiana-av.

TO RENT—PRETTY SUITE AND 1 OTHER room; large, light, extra clean, prettily furnished, shower bath, phone; unexcelled transportation. 4549 Indiana-av. BENSON.

TO RENT—A DANDY ROOM FOR YOU, LARGE, light, clean, all conveniences, modern apartment. Lex. sta. Alley L; pri. fam.; a home. Tel. H. P. 6573; $11. FORD, 6324 Woodlawn-av.

TO RENT—HOTEL JOHNSON, 336 DEARBORN-st., nicely furn. outside rooms, with bath and gas; $2 weekly; 50c to $1 daily; 1 blk. n. Polk-st. sta.

TO RENT—SOUTH ROOM; LAVATORY; MODern; quiet; best transportation; $4. 4330 Lake-av., 4th.

TO RENT — BEAUTIFUL, IMMENSE ROOM, joining white tile bath; 87th-st. L. sta.; every convenience. You can't beat it. Phone H. P. 6746.

TO RENT—MODERN, 2 NEWLY FURNISHED front rooms for 3; best of transportation; private. Address J 403, Tribune.

TO RENT—2311 INDIANA-AV., NICELY FURnished, elegant outside rooms; large closets; modern.

TO RENT—FARLOR BEDROOM, SUITABLE for two; steam heat; respectable people only. 4215 Wabash-av. 1st flat.

TO RENT—4459 INDIANA-AV., APT. 2, 1ST floor—Nicely furnished front rooms; steam heated; phone; best transportation.

TO RENT—LIGHT, CLEAN, WELL FURNISHed steam heated room; hot water bath; meals or not; 2 blocks Lake-st. "L." 4558 Wabash-av.

TO RENT—5345 INDIANA-AV., DESIRABLE room; running water; private family; every convenience; phone.

TO RENT—ATTRACTIVE, NEWLY FURnished; large and small room; near "L" and I. C.; reasonable. 4548 Greenwood-av., first flat.

TO RENT—4161 VINCENNES-AV., 3D APT., furn. corner bedroom; steam; phone; S. S. "L"; gentlemen preferred; breakfast if desired; month.

TO RENT—WELL FURNISHED PARLOR AND alcove; modern; phone; piano; reason. 3839 Rhodes-av.

TO RENT—LARGE FURNISHED ROOM; MODern; steam; reasonable. 4258 Vincennes-av. 1st flat.

TO RENT—ANTLERS HOTEL, 256 WABASH-av., near Van Buren-st.—Room $3 per week and up; elevator, steam heat, and baths.

TO RENT—NEWLY FURNISHED LARGE AND side room; modern conv.; Al transp. 6107 Madison-av., 4th floor, north.

TO RENT—NICE OUTSIDE CONVENIENT rooms, running water; private; board optional. 3356 Prairie-av.

TO RENT—NEAT ROOM, STEAM, PRIVATE family; best transportation. 4741 Calumet-av., Flat 3.

TO RENT—FURN. ROOMS, GENTLEMEN OF refinement; private family; modern; I. C. and "L" exp. 6143 Kimbark-av. Tel. H. P. 5344.

TO RENT—NICE, LARGE, FRONT ROOM; steam heat. POTTER, 2123 Michigan-av., 2 doors north Hotel Metropole.

TO RENT—BACH. GIRL, PRETTY FLAT, ROOM for 2 young ladies; I. C. express. Address H 135, Tribune.

TO RENT—2 NICELY FURNISHED ROOMS FOR gentlemen; steam heat; electric light; phone; block from "L" station. 4316 Calumet-av., 2d apt.

TO RENT—3820 ELMWOOD-AV. NEATLY furnished room for gentleman; electric lihe and South Side elevated right.

TO RENT—SUNNY ROOM, FOR GENTLEMEN with bath; modern; 2 min. "L" sta.; phone. 6418 Stewart.

TO RENT—BACK PARLOR, SUITABLE 1 OR 2; modern; 2 blks. "L" exp., 47th. Drexel 4758. 4729 Calumet, 1st.

TO RENT—5207 PRAIRIE-AV.—LARGE, LIGHT, front room, strictly modern, suitable 1 or 2 gentlemen; well furn.; piano; L exp., Ind. Gray 3072.

TO RENT—FURNISHED FRONT ROOM FOR ladies; near "L." Phone Blue 1532. 5419 Indiana-av., 3d flat.

TO RENT—4150 LAKE-AV. TO LADY EMployed, nice warm room; 1 block to Kenwood L station; phone.

TO RENT—ROOM, SOUTH SIDE; REASONAble; all comforts of home. MRS. BARGMAN, 6061 Green-st., or phone Garfield 3091.

TO RENT—WARM ROOMS; GENTLEmen, $1.50-$2.00; hot water; 43d express. Phone Drexel 3547. 4426 Calumet-av.

TO RENT—LARGE ROOM, SINGLE OR EN suite; lavatory; electric light, phone; also front room. 4459 Indiana-av., 3d apt.

TO RENT—2 NICELY FURNISHED ROOMS, separately; 1 for two and 1 for single person; walking dist. to R. I. railroad. 7311 Lafayette-av.

TO RENT—4311 OAKENWALD-AV., FLAT 3, 4 rooms; bath; all trans.; fine room for two or three gents. Tel. Blue 2251.

TO RENT—3328 WABASH-AV., SINGLE AND double rooms; hot and cold running water; modern conv.; 33d-st. sta. first floor.

TO RENT—SIDE AND FRONT ROOMS; LIGHT; lavatory; modern; private family; phone; 47th Ind. "L" exp. 4813 Calumet-av., 3d.

TO RENT—3322 INDIANA-AV.—TWO CHARMing rooms; alcove; running water; phone; private family.

TO RENT—3031 MICHIGAN-AV., BEAUTIFULly furnished parlors; modern; reasonable; middle bell.

TO RENT—42 E. 53D-ST.—WELL FURNISHED room; steam; lavatory; hot water heat; 1 block I. C. exp. Hyde Park 48.

TO RENT—3251 S. PARK-AV.—BEAUTIFUL room; steam; lavatory; refined private family; reference.

TO RENT—5625 WASHINGTON-AV., FLAT B, nicely furnished rooms; steam, phone; board optional; gentlemen.

TO RENT—ALLEN APARTMENTS, 145 OAKwood-blvd., single and en suite; furnished, unfurnished.

TO RENT—3000 INDIANA-AV., F. 2I.—FRONT parlor; kitchen privilege; bath, steam, phone.

TO RENT—4208 PRAIRIE-AV.—NEWLY FURN. room; good board next door if desired.

TO RENT—3300 LA SALLE-AV., ALSO SIDE ROOM; STEAM heat; all conveniences. 4937 Indiana, Flat 3.

TO RENT—ELEGANTLY FURNISHED ROOM private family; references desired. 3523 Ellis-av.

TO RENT—4003 INDIANA-AV., 2D FLAT, large room; $12.50; room and steam.

TO RENT—NICE FRONT ROOM; PRIVATE family. 4357 Prairie-av., 2d apt.

TO RENT—CHARMING SUITE OF FRONT rooms; reasonable to 3 or 4 men. 44 E. 58d-st.

TO RENT—3958 MICHIGAN-AV.—MODERN, clean, light room; breakfast optional. Ruthven.

TO RENT—NEWLY FURNISHED ROOMS NEAR park; steam, bath, I. C. and L. 6022 Jefferson-av.

TO RENT—3 LOVELY, LIGHT FRONT ROOMS, unfurnished. 267 E. 36th-st., top flat.

TO RENT—1710 MICHIGAN-AV.—ELEGANTLY furnished large and small rooms; steam heat; hot water; first class people. Apply to janitor.

TO RENT — 3688 PRAIRIE-AV., PLEASANT room for one or two; reasonable. Doug. 6016.

TO RENT—1247 E. 59TH-ST., 2D FLAT, PARLOR and bedroom, furnished or unfurnished.

TO RENT—3241 PRAIRIE-AV., FRONT ROOM or suite; large closets; also L; house; gentlemen.

TO RENT—TWO NICELY FURNISHED ROOMS; board optional. Flat G, 212 E. 33d-blvd.

TO RENT—PLEASANT FRONT ROOM, PRIvate family; $3 week; near L. 5802 S. Park-av.

TO RENT—3 NICELY FURNISHED ROOMS, with family of two. 1556 Michigan-av., 2d flat.

TO RENT—3431 PRAIRIE-AV., LARGE AND single rooms; private entrance. Drexel 568.

TO RENT—6431 LEXINGTON-AV., 2D FL., NR. L-ex., 2 pleasant furnished rooms.

TO RENT—4201 PRAIRIE-AV., COR. HOUSE; large, cheerful room; steam; 10 min. to city.

TO RENT—LARGE, COZY FURNISHED FRONT room; large closet; L exp. 5409 Lake-av.

FOR SALE—BIG BARGAIN—BABY CARRIAGE, cost $20; little used; good as new; $10. 2225 Van Buren-st.

TO RENT—ELEGANTLY FUR. ROOMS NEXT door to excellent boarding house. 4761 Prairie.

TO RENT—3030 GROVELAND-AV.—2 NEATLY furn. rooms, $2.50 and up; fine transportation.

TO RENT—4 REAR ROOMS, FURNISHED OR unfurnished, cheap. 3559 Wentworth-av.

TO RENT—6401 KIMBARK-AV., 2D FLAT, OUTside furnished rooms; steam; L. C. "L."

TO RENT—4001 GRAND-BLVD., 3D FLAT, NICE front rooms; L express 2 block. Blue 3773.

TO RENT—TWO MODERN FURNISHED ROOMS for refined persons. 6287 Lexington-av. 2d flat.

TO RENT—4433 ELLIS-AV., PRIVATE HOME, furnished suite for gentlemen; all conveniences.

TO RENT—LARGE WELL FURNISHED FRONT room, sew. 5 blks.-st. first flat.

TO RENT—NICELY FURNISHED ROOMS, PRIvate family. 436 42d-pl., near Grand-blvd.

TO RENT—2 ADJOINING FRONT ROOMS; 3 OR 5 gentlemen; modern; board. 5021 Calumet av.

TO RENT—ROOMS—SOUTH.

TO RENT—4227 CALUMET-AV., FLAT 2, NICELY FURNISHED LARGE FRONT PARLOR; ALSO SIDE ROOMS; MODERN; ALL CONVENIENCES; PRIVATE FAMILY; GENTLEMEN ONLY; "L" EXPRESS. MRS. VORCE. D

TO RENT—FLATS—SOUTH.

TO RENT—
NEW APARTMENTS.
Completed Sept. 1 and Oct. 1.
DRAPER & KRAMER,
115 Dearborn-st.
47th-st. and Calumet-av.

4026-28 GRAND-BLVD.,
7 rooms, 2 baths; very high class.....$75-$80
5415-19 CORNELL-AV.,
7 rooms, 2 baths; high class, overlooking.....$67.50-$75
5511-13 DREXEL-AV.,
6 rooms, very fine large rooms.....$40 and $42.50
6033 CALUMET-AV.,
7 rooms; very high class.....$65
N. W. COR. SO. PARK-AV. AND 57TH-ST.,
6 rooms, 2 baths; very high class, overlooking South Park; rent.....$75 to $80
4033-35 CALUMET-AV.,
6 rooms; very high class.....$45 and $47.50
47TH-ST. LOCAL OFFICE
OPEN EVENINGS
AND SUNDAY.
Call for printed list.

NEW 5 AND 6 ROOMS
52D AND WOODLAWN-AV.

HYDE PARK.

This beautiful residence street, strictly up to date apartments with extra large, light rooms, finished in mahogany, white enamel, and Flemish oak; beam ceilings, wall safes, and every modern appointment; convenient to L. Express trains; ready Oct. 1; building open; plans here; $40-$50.

JOHN A. CARROLL & BRO.

155 53D-ST. Tel. Hyde Park 440.

TO RENT—
"LA MARQUISE,"
2920 PRAIRIE-AV.

The finest apartments in the city; ten extra large, light, beautifully decorated rooms; three bath-rooms each; individual laundries and driers; fire-proof building; electric passenger elevator and freight elevators.

A few apartments remain for rent. Leases for 3 years; $200 to $250 per month.

Must be seen to be appreciated. Nothing to compare with them.

Peabody, Houghteling & Co
181 LA SALLE-ST.

TO RENT—
THE ASTORIA, 4047 GRAND-BLVD.—
Large 8 room steam heated apartments; station Kenwood extension Alley "L" one block.

THE BRUNT, 3000 MICHIGAN-AV.—
5 to 8 room apartments; steam heat, passenger and freight elevator service.

THE LAKE VIEW, 3100 GROVELAND-AV.—
4 and 5 room apartments; bath, steam heat, good service; one block from "L"; Cent. 51st-st. station and trolley; $27.50 and up.

4727 EVANS-AV.—
Bright 7 room flat; stove heat.
ROBERT P. WALKER, 115 Dearborn-st.

Grapperhaus, Russell & Co
Tel. H. P. 627 and 647. 367 E. 63d-st.
DESIRABLE STEAM HEATED FLATS.
IN WOODLAWN.

4 rooms, 621 E. 65th-st., 1st flat.....$27.00
5 rooms, 6302 Cottage Grove-av., 3d flat.....35.00
5 rooms, 6334 Greenwood-av., 1st flat.....35.00
6 rooms, 6500 Evans-av., 1st flat.....25.00
8 rooms, 298 E. 66th-pl., near I. C., new 2 flat building.....55.00
Furnace heated.
6 rooms, 6419 Ingleside-av., 1st flat.....25.00

TO RENT—627 E. 41ST-ST.
6 and 7 rooms, parlaped walls, mahogany and enameled finish, and tile lined bathrooms; convenient to "L" and Indiana-av. cars; $35.50-$45.

3129 GROVELAND-AV.
7 rooms, elaborately finished, tile lined bathrooms; every modern convenience; I. C. one block; $35-$40.
Office 1508, 181 La Salle-st. Central 6820.

TO RENT—4025 VINCENNES-AV., 3D FLOOR, new 7 room apartment, two baths; nothing finer on South Side; $40; to adults only.

4023 Vincennes-av., very choice 7 room apartments, all conveniences; $45 to $47.50.
Get keys from janitor, 4028.
SAMUEL J. HOWE, Owner, 140 Dearborn-st.
Cent. 3011. Or 4133 Berkeley-av. Drexel 8023.

TO RENT—N. W. CORNER 24TH-ST. AND CALUMET-AV.; modern apts.; steam heat, hot water, janitor service, hardwood floors throughout (private families only).
2252 Calumet-av., 1st floor, 5 rooms and bath; $35.
2364 Calumet-av., 2d floor, 5 rooms and bath; $35.
GEO. G. NEWBURY & CO.,
Phone Cent. 3055. 204 Dearborn-st.

TO RENT—CORNER APARTMENT IN THE Mallers, northeast corner of 44th and Drexel-blvd.; contains 12 rooms and three baths; finished in the finest woods; electric light and refrigeration furnished free; also automobile storage.
JOHN B. MALLERS, 4388 Drexel-blvd.; rental $2,000.

TO RENT—CHOICE TOP SUITE, 6 ROOMS, IN "Genoa Apartments," 4036 Michigan-terrace; excellent condition throughout; overlooking Lake Michigan; owner leaving city; price $33 a month till May 1; one block to new Kenwood elevated and Ill. Cent. station; inquire of A. PRESCOTT, 1511 1st Nat. Bank Bldg. C. 5446.

TO RENT—THE ANGELUS—
S. E. COR. 55TH AND WABASH-AV.

8 to 7 room apartments; special inducements; entirely redecorated; steam heat, hot water, janitor and elevator service; half block east of L station. Rent on premises.

TO RENT—IN MARMION BLDG., 3744-46 Lake-av.; 6 room apartment, fourth floor, strictly modern, all outside rooms; good transportation.
CREMIN & O'CONNOR,
Janitor on premises. 95 Clark-st.

TO RENT—APARTMENTS IN THE MADISON, 185 51st-blvd., cor. Madison-av.; 5 and 7 rooms, exceptionally fine finish; modern best of service; ready to be put in first class condition; look at them at once and choose your own decorations; rent from $47.50 to $75.
LARNED & BLAIR, 4703 Cottage Grove-av.

TO RENT—NEW APARTMENTS, 4, 5, AND 6 rooms, in new BUILDING, cor. Orchard-st. and Diana-av. and 60th-st., 1 block from "S. S. "L" or surface line, 3 blocks from park; beautiful neighborhood; high class; rent $30 to $40; agent on premises 10 to 5:30 p. m. daily.

TO RENT—COLONIAL AND NAVAJO BUILDINGS, Ellis-av., between Bowen-av. and 42d-pl.; 4 to 8 rooms; fine finish; modern best of service; two blocks from new "L" station; first class to new "L" station; rent $37.50 to $75.
SOUTHARD & TRAINER, 3966 Cottage Grove-av.

TO RENT—APARTMENTS IN THE RIGHT parties; five and seven room modern apartments in choice locality, corner 46th-st. and Vincennes-av.; near 47th-st. station of "S. S." L.
BROS., 99 Washington-st. Tel. Central 3271.

TO RENT—NEW, MODERN 3, 4, 5, 6 ROOM apartments, $27.50 to $47.50; ready Oct. 1 and 15.
Corner 45th and St. Lawrence-av., Indiana, 47th-st., and L road transportation.

TO RENT—4656 INDIANA-AV., 7 R., $38.50-$45.
3131 Groveland-av., 7 R., $40.
3620 State-st., 6 R., $22 to $25.
42 E. 39th-st., 2 and 4 r., $22.50-$35.
Office: 1508, 181 La Salle-st. Central 6820.

TO RENT—7 ROOM STEAM HEATED APTS., 5216 Jefferson-av., $37.50 and $40; all decorated.
E. E. WEBB & CO., 79 Dearborn-st. Phone Central 1803.

TO RENT — JUST COMPLETED — STRICTLY modern steam heated 4 and 5 room flats; good location; 2 blocks from South Side "L"; reasonable rent. SCHULTZ, 6045 and Ashland-av.

TO RENT—EIGHT ROOM FLAT, FOURTH floor, in modern building; steam heat, etc.; choice location; $35. Inquire for janitor or MRS. HARRIS, on 3d floor, 6527-29 Kimbark-av.

TO RENT—MODERN STEAM HEATED FLATS, 5, 6, 7, and 8 rs. each; $32.50 to $47.50; choice location, near L. R. PETER NILAND, 522 E. 63d-st.

TO RENT—$8 AND $5 E. 31ST-ST., NR. COTTAGE Grove-av.; 2 second floor flats, 5 and 6 rms. Apply janitor, or W. GRAY BROWN, 3014½ W. Madison-st. Phone West 279.

TO RENT—FLATS—SOUTH.

TO RENT— THE COLONIAL,
Cor. Hamlin and Gladys-ave. Apartments of 4 and 5 rooms; finest location on West Side. See janitor on premises.
JOHN C. SMITH & CO., Agents,
715 Chicago-av. Phone Oak Park 1.

TO RENT—FINEST 6 R. FLAT IN AUSTIN, 302 S. Walnut-av., 2 blocks e. of Central; has large living room with brick fireplace; large dining room, antique finish, beam ceiling, lemon brass fixtures, bath tiled, with mirror glass; tubular furnace heat, hot water year around; $35.

TO RENT—6 ROOM FLAT, 6417 END-AV., NEAR 44th-av.; most modern new flats on West Side; 6 and 7 rooms; $37.50 and $40; steam and janitor; others, stove, 6 rooms, $22.
H. N. ROSE.

TO RENT—BEAUTIFUL, 7 ROOM FLAT, 1044 Augusta-st., opposite Humboldt Park; steam heat, hot water, newly decorated.
WILLIAM P. TABOR, 180 La Salle-st.

TO RENT—128 GREEN-ST., 6 R., $18. BARN, 100 N. Francisco-st., 5 r., newly rep'd, $14; barn, 1024 N. 51st-av. Cragin, 5 r., $12.
S. R. HARRIS, 189 La Salle-st.

TO RENT—169 WARREN-AV., NEAR LINCOLN-st.; new 5 and 6 room up to date flats, very desirable; would advise inspection; only $42.
ENGELIN, ROSENTHAL & CO., 1428 Madison-st.

TO RENT—MODERN 6 AND 7 ROOM FLATS, Hyde Bldg., cor. Jackson and Paulina; steam heat, hot water, gas grates, rangos, shades, screens, polished floors and mantels; janitor.

TO RENT—227 HUMBOLDT-BLVD., LARGE 6 R. steam heated flats in new bldg.; near park, "L" station, and electric light; $33.
ENGELIN, ROSENTHAL & CO., 1428 Humboldt-blvd.

TO RENT—THE LOUISA—ELEGANT 6 ROOM, steam heated; janitor service, electric light, hot water; splendid location. Cor. Lawndale-av. and 13th-st.

TO RENT—1503 W. MONROE-ST., ELEGANT 8 room, 2d flat; hot water heat, hot water, hardwood floors; detached bldg; light in all rooms. Janitor service.

TO RENT—SIX ROOM STEAM HEATED FLAT, second floor, new building; corner of Washington-blvd. and 52d-av. Address D P 548, Tribune.

TO RENT—BEAUTIFUL 8 ROOM, NEW CORNER flat; modern conveniences; northeast cor. Douglas-blvd. and Sawyer-av.

TO RENT—NEW, MODERN 7 ROOM FLAT, $48; also 2 rooms and lavatory in basement; convenient for doctor. See janitor.

TO RENT—4207 JACKSON-BLVD., 2D FLAT, 7 rooms; modern; fine light; $26.
HARPER & CLANCY, Ogden-av. and Monroe-st.

TO RENT—562 S. KEDZIE-AV.; NEAR 12TH-ST., 2d floor, 7 rooms; steam heat; all modern; reasonable rent. Inquire first floor.

TO RENT—ELEGANT 8 ROOM STEAM HEATED flat overlooking Garfield Park; Douglas sta. Met. L. 1870 Gladys-av.

TO RENT — 7 ROOM FLAT, 1606 MADISON-ST., up to date in every respect; look at this; $40. HOEFFERT, 10 S. Kedzie.

TO RENT—FLAT, 8 ROOMS; STEAM, HOT WATER; janitor; $38. 1078 Washington-blvd.

TO RENT—774 W. VAN BUREN-ST., COR. SEELEY-av., 6 room flat; light and clean; $25.

TO RENT—6 ROOM FLAT; STEAM AND HOT WATER; all modern; $35. 1208 Wilcox-av.

TO RENT—1136 ADAMS-ST., SECOND FLAT, 8 rooms; furnace; bargain at $28.

TO RENT—FLATS—WEST.

TO RENT—1194 WASHINGTON-BLVD., 8 sty. stone front, 1st floor, 22x80, with lavatory; specially arranged for photographer, 2d, office, ladies' toilet, etc.; 5 room flat with bath above.....$75
THE STOCKBRIDGE, 565-571 ADAMS-ST., overlooking Ashland-blvd., modern 3 room apartments; all outside rooms; hardwood floors, iron stairs, combination lights, steam heat, hot water, etc.....$25
"THE BULKLEY," 481-483 MADISON-ST., 3 room suite, with private bath; steam heat, hot water, elevator, and janitor service; large porches.....$35
21 S. CALIFORNIA-AV., 7 rooms, steam.....25
1381 HARRISON-ST., 5 rooms, new.....25
516 VAN BUREN-ST., 6 rooms, steam heat.....25
E. WOLTERSDORF & CO., Madison and Ashland.

TO RENT—FLATS—SOUTH.

TO RENT—THE ELMHURST—1925-29 WRIGHTWOOD-AV., half blk. west Lincoln Park, very choice location; bldg. is of highest grade of construction with polished mahogany finish, beveled French mirrors, imported tapestries on walls, etc.; these still remains one very desirable flat for rent of 7 rooms; $53; open for inspection at all reasonable hours; inquire for janitor.

THE STEWART, 1620 to 1628 Sheridan-road, cor. Galt—For rent, two very choice flats of 6 rooms, finished in weathered oak and the natural woods, with plate rails, tapestry paper, etc.; $50; possession Oct. 1; open for inspection at all reasonable hours. Call for janitor.

GEO. J. WILLIAMS, 42 River-st. Cent. 2100.

TO RENT—6 ROOMS, NO. 1 STRATFORD-PL., cor. Evanston-av. and 34th-st.; large, light rooms; large closets; Lowrie wall safes, beam ceilings, sidewalks, plate rails, costly decorations, mantels with tile hearths, and white enamel finish; reception halls, hall trees, tile baths, marble vestibules; surrounded by private homes; commanding view of lake; fine transportation. See janitor.
H. G. HOWARD & CO., 101 Washington-st.

TO RENT—APARTMENTS
1776 Sheridan-rd. 8 r., 2d. in det. 3 flat bldg.; immediate poss.; $60.
850 Winthrop-av., 8 r., 2d. 2 flat bldg.; $37.50.
2150 Evanston-av., 4 and 5 r.; poss. now; $25-$30.50.
REGELIN, JENSON & CO., 1918 Evanston-av., Cor. Wilson. Phone Edgewater 758.

TO RENT—CHOICE 5 AND 6 ROOM APARTments in NEW BUILDING, cor. Orchard-st. and Arlington-pl.; large, light rooms; private front porches; fine interior finish; quiet, refined neighborhood; convenient to elevated and electric cars; must be seen to be appreciated; rent $42.50 to $55. McCONNELL BROS., 189 La Salle-st. Room 820. Phone Central 4935.

TO RENT—THE SHERIDAN,
3760-62 LA SALLE-AV.
Modern 6 room apartments, $40, $45, $50; new decorations.
Also, handsome 12 room cor. apt., 2 bathrooms, $90.
ROBERT C. SCHMID & CO.,
167 Dearborn-st. Phone Central 4537.

TO RENT—1395 SHERIDAN-RD., 3D, 8 R., 2 baths; poss. now.....$60.50
1439-41 Hyde Park-blvd., 7 and 6 r.....$22.50, $20.50
866 Evanston-av., 2d, 6 r.; Oct. 1.....$6.50
1347 Rokeby-st., new, 1 r., 3d; Oct. 1.....$2.50
1039 Sheffield-av., 2d, 6 r.; Oct. 1.....$20.50
REGELIN, JENSON & CO., 1296 Sheridan-rd.

TO RENT—NEW SHERIDAN-DRIVE APARTMENTS—3 AND 6 ROOMS, FRONT PORCHES, ABUNDANCE OF LIGHT; 2 BLKS. N. OF 63D; 3 BLKS. N. WILSON "L" STATION; ELEGANT FINISH; POSS. AT ONCE; $43 UP; CORNER SHERIDAN-DRIVE AND LAWRENCE-AV.

TO RENT—NEW, MODERN APARTMENTS, 6 and 8 rooms, 2 baths; high class; steam heat; up to date 5 room apartments; nothing finer in the city; 2d or 3d floor; all outside rooms; N. W. "L" sta. 14 blks.; Evanston-av. elec. 1 blk.
HOEFFERT, 10 S. Kedzie.

TO RENT—N. E. COR. EDGECOMB-PL. AND EVANSTON-AV., 5 room flat, strictly modern; five minutes from N. W. elevated express service. Corner, all outside rooms; price $36.
CREMIN & O'CONNOR,
Janitor on premises. 97 Clark-st.

TO RENT — SIX ROOMS, CORNER; STEAM heat, hot water; 2 blocks from Lake Park and Belmont; choice neighborhood; possession Oct. 15. BROOMELL BROS., 99 Washington-st. Tel. Central 3271.

TO RENT—7 ROOM APARTMENT IN "THE Pattington," no steps; finished in ivory by present tenant, who is about to vacate. A. S. The Pattington, 1632 Irving Park-blvd. Tel. Lake View 3577.

TO RENT—RAVENSWOOD—"THE BARRETT"—Large, light 6 and 7 room flats; steam; mahogany finish; beam ceiling; two blocks to C. & N. W. and elevated stations. J. D. HARMON,
Phone Ravenswood 642. 5184 N. Clark-st.

TO RENT—PARK MANSIONS,
Eugenie and La Salle-av.
Overlooking Lincoln Park and the lake; apartments from $45 to $60 per mo.; high grade in every essential. Apply at bldg., 850 La Salle-av.

TO RENT—1846-52 SHERIDAN-DRIVE—BEAUTIful new 5 and 6 room apts., $43 and up; abundance of light; front porches; near Wilson-av. "L" sta.; finest in the city.
S. HARNSTROM, owner, 125 La Salle. Main 1574.

TO RENT—BEFORE RENTING CALL FOR large list of 4 to 7 room flats in modern apartments in Buena Park; several decided bargains in cheap rent. F. E. RUTLEDGE & CO., Evanston-av., cor. Montrose-blvd., or 284 La Salle.

TO RENT—8 ROOM FLAT, 1761 OAKDALE-av., s. of Clark; nr. Lincoln Park; steam heat, hot water, gas range, refrigerator, etc.; open. See janitor or B. A. Thorpe, 205 La Salle-st., nr. Van Buren.

TO RENT—COZY 4 LIGHT ROOM, STOVE flat; $16; most suitable for couple; references required; pleasant location; rear elevated; will be vacated Oct. 15. Inquire 2205 Archer-av.

TO RENT—1 BLK. FROM LAKE, 3 BLKS. FROM Wilson "L" sta., 7 rooms, 2 bathrooms; living room, library, back porch; light on all sides; very choice. BUCKEE, phone 4320 Har.

TO RENT—APARTMENTS ONE BLOCK FROM south end Lincoln Park; 6 rooms; free electric light, steam heat, janitor; $37 to $40. Apply renting office, 671 Wells-st.

TO RENT—MODERN APARTMENT 8 LIGHT rooms, newly decorated throughout; large porch; $40. 2344 Hampden-ct. Phone Prospect 2126.
THEODOR W. BUHMANN, 1208 N. Clark-st.

TO RENT—TWO HANDSOME 5 ROOM FLATS; steam heat; newly decorated. 242 Hampden-ct.
J. W. BROWN.

TO RENT—$35—BEAUTIFUL 6 ROOM FLAT ON the north shore; private entrance; hot water heat; brand new and strictly modern. 2567 Kenmore-av.

TO RENT — A. WILSON STA., 1958 EVANSton-av., 2 fl., flat suitable for dentist, physician or hairdresser. CANNING 1958 Evanston-av.

TO RENT—FOUR AND FIVE ROOM APARTments; modern; steam; Addison "L." 1340 Reta-st.

TO RENT—TENANT MUST CHANGE, BUSINESS reasons; six room flat; best bargain in city. MOULDER, 1540 Leland-av. Lease to May 1.

TO RENT—NEW 6 ROOM FLAT, 6417 END-AV., to new "L" station; rent $37.50 to $75.
SOUTHARD & TRAINER, 3966 Cottage Grove-av.

TO RENT—APARTMENTS IN THE RIGHT parties; five and seven room modern apartments in choice locality, corner 46th-st. and Vincennes-av.; near 47th-st. station of "S. S." L.
BROS., 99 Washington-st. Tel. Central 3271.

TO RENT—NEW, MODERN 3, 4, 5, 6 ROOM apartments, $27.50 to $47.50; ready Oct. 1 and 15.
Corner 45th and St. Lawrence-av., Indiana, 47th-st., and L road transportation.

TO RENT—4656 INDIANA-AV., 7 R., $38.50-$45.
3131 Groveland-av., 7 r., $40.
3620 State-st., 6 R., $22 to $25.
42 E. 39th-st., 2 and 4 r., $22.50-$35.
Office: 1508, 181 La Salle-st. Central 6820.

TO RENT—7 ROOM STEAM HEATED APTS., 5216 Jefferson-av., $37.50 and $40; all decorated.
E. E. WEBB & CO., 79 Dearborn-st. Phone Central 1803.

TO RENT — JUST COMPLETED — STRICTLY modern steam heated 4 and 5 room flats; good location; 2 blocks from South Side "L"; reasonable rent. SCHULTZ, 6045 and Ashland-av.

TO RENT—EIGHT ROOM FLAT, FOURTH floor, in modern building; steam heat, etc.; choice location; $35. Inquire for janitor or MRS. HARRIS, on 3d floor, 6527-29 Kimbark-av.

TO RENT—MODERN STEAM HEATED FLATS, 5, 6, 7, and 8 rs. each; $32.50 to $47.50; choice location, near L. R. PETER NILAND, 522 E. 63d-st.

TO RENT—$8 AND $5 E. 31ST-ST., NR. COTTAGE Grove-av.; 2 second floor flats, 5 and 6 rms. Apply janitor, or W. GRAY BROWN, 3014½ W. Madison-st. Phone West 279.

TO RENT—FLATS—SOUTH.

TO RENT— THE COLONIAL,
Cor. Hamlin and Gladys-ave. Apartments of 4 and 5 rooms; finest location on West Side. See janitor on premises.
JOHN C. SMITH & CO., Agents,
715 Chicago-av. Phone Oak Park 1.

TO RENT—FINEST 6 R. FLAT IN AUSTIN, 302 S. Walnut-av., 2 blocks e. of Central; has large living room with brick fireplace; large dining room, antique finish, beam ceiling, lemon brass fixtures, bath tiled, with mirror glass; tubular furnace heat, hot water year around; $35.

TO RENT—6 ROOM FLAT, 6417 END-AV., NEAR 44th-av.; most modern new flats on West Side; 6 and 7 rooms; $37.50 and $40; steam and janitor; others, stove, 6 rooms, $22.
H. N. ROSE.

TO RENT—BEAUTIFUL, 7 ROOM FLAT, 1044 Augusta-st., opposite Humboldt Park; steam heat, hot water, newly decorated.
WILLIAM P. TABOR, 180 La Salle-st.

TO RENT—128 GREEN-ST., 6 R., $18. BARN, 100 N. Francisco-st., 5 r., newly rep'd, $14; barn, 1024 N. 51st-av. Cragin, 5 r., $12.
S. R. HARRIS, 189 La Salle-st.

TO RENT—169 WARREN-AV., NEAR LINCOLN-st.; new 5 and 6 room up to date flats, very desirable; would advise inspection; only $42.
ENGELIN, ROSENTHAL & CO., 1428 Madison-st.

TO RENT—MODERN 6 AND 7 ROOM FLATS, Hyde Bldg., cor. Jackson and Paulina; steam heat, hot water, gas grates, rangos, shades, screens, polished floors and mantels; janitor.

TO RENT—227 HUMBOLDT-BLVD., LARGE 6 R. steam heated flats in new bldg.; near park, "L" station, and electric light; $33.
ENGELIN, ROSENTHAL & CO., 1428 Humboldt-blvd.

TO RENT—THE LOUISA—ELEGANT 6 ROOM, steam heated; janitor service, electric light, hot water; splendid location. Cor. Lawndale-av. and 13th-st.

TO RENT—1503 W. MONROE-ST., ELEGANT 8 room, 2d flat; hot water heat, hot water, hardwood floors; detached bldg; light in all rooms. Janitor service.

TO RENT—SIX ROOM STEAM HEATED FLAT, second floor, new building; corner of Washington-blvd. and 52d-av. Address D P 548, Tribune.

TO RENT—BEAUTIFUL 8 ROOM, NEW CORner flat; modern conveniences; northeast cor. Douglas-blvd. and Sawyer-av.

TO RENT—NEW, MODERN 7 ROOM FLAT, $48; also 2 rooms and lavatory in basement; convenient for doctor. See janitor.

TO RENT—4207 JACKSON-BLVD., 2D FLAT, 7 rooms; modern; fine light; $26.
HARPER & CLANCY, Ogden-av. and Monroe-st.

TO RENT—562 S. KEDZIE-AV.; NEAR 12TH-ST., 2d floor, 7 rooms; steam heat; all modern; reasonable rent. Inquire first floor.

TO RENT—ELEGANT 8 ROOM STEAM HEATED flat overlooking Garfield Park; Douglas sta. Met. L. 1870 Gladys-av.

TO RENT — 7 ROOM FLAT, 1606 MADISON-ST., up to date in every respect; look at this; $40. HOEFFERT, 10 S. Kedzie.

TO RENT—FLAT, 8 ROOMS; STEAM, HOT WATER; janitor; $38. 1078 Washington-blvd.

TO RENT—774 W. VAN BUREN-ST., COR. SEELEY-av., 6 room flat; light and clean; $25.

TO RENT—6 ROOM FLAT; STEAM AND HOT WATER; all modern; $35. 1208 Wilcox-av.

TO RENT—1136 ADAMS-ST., SECOND FLAT, 8 rooms; furnace; bargain at $28.

TO RENT—FLATS—WEST.

TO RENT—1194 WASHINGTON-BLVD., 8 sty. stone front, 1st floor, 22x80, with lavatory; specially arranged for photographer, 2d, office, ladies' toilet, etc.; 5 room flat with bath above.....$75
THE STOCKBRIDGE, 565-571 ADAMS-ST., overlooking Ashland-blvd., modern 3 room apartments; all outside rooms; hardwood floors, iron stairs, combination lights, steam heat, hot water, etc.....$25
"THE BULKLEY," 481-483 MADISON-ST., 3 room suite, with private bath; steam heat, hot water, elevator, and janitor service; large porches.....$35
21 S. CALIFORNIA-AV., 7 rooms, steam.....25
1381 HARRISON-ST., 5 rooms, new.....25
516 VAN BUREN-ST., 6 rooms, steam heat.....25
E. WOLTERSDORF & CO., Madison and Ashland.

TO RENT—FLATS—SOUTH.

TO RENT—THE ELMHURST—1925-29 WRIGHTWOOD-AV., half blk. west Lincoln Park, very choice location; bldg. is of highest grade of construction with polished mahogany finish, beveled French mirrors, imported tapestries on walls, etc.; these still remains one very desirable flat for rent of 7 rooms; $53; open for inspection at all reasonable hours; inquire for janitor.

THE STEWART, 1620 to 1628 Sheridan-road, cor. Galt—For rent, two very choice flats of 6 rooms, finished in weathered oak and the natural woods, with plate rails, tapestry paper, etc.; $50; possession Oct. 1; open for inspection at all reasonable hours. Call for janitor.

GEO. J. WILLIAMS, 42 River-st. Cent. 2100.

TO RENT—6 ROOMS, NO. 1 STRATFORD-PL., cor. Evanston-av. and 34th-st.; large, light rooms; large closets; Lowrie wall safes, beam ceilings, sidewalks, plate rails, costly decorations, mantels with tile hearths, and white enamel finish; reception halls, hall trees, tile baths, marble vestibules; surrounded by private homes; commanding view of lake; fine transportation. See janitor.
H. G. HOWARD & CO., 101 Washington-st.

TO RENT—APARTMENTS
1776 Sheridan-rd. 8 r., 2d. in det. 3 flat bldg.; immediate poss.; $60.
850 Winthrop-av., 8 r., 2d. 2 flat bldg.; $37.50.
2150 Evanston-av., 4 and 5 r.; poss. now; $25-$30.50.
REGELIN, JENSON & CO., 1918 Evanston-av., Cor. Wilson. Phone Edgewater 758.

TO RENT—CHOICE 5 AND 6 ROOM APARTments in NEW BUILDING, cor. Orchard-st. and Arlington-pl.; large, light rooms; private front porches; fine interior finish; quiet, refined neighborhood; convenient to elevated and electric cars; must be seen to be appreciated; rent $42.50 to $55. McCONNELL BROS., 189 La Salle-st. Room 820. Phone Central 4935.

TO RENT—THE SHERIDAN,
3760-62 LA SALLE-AV.
Modern 6 room apartments, $40, $45, $50; new decorations.
Also, handsome 12 room cor. apt., 2 bathrooms, $90.
ROBERT C. SCHMID & CO.,
167 Dearborn-st. Phone Central 4537.

TO RENT—1395 SHERIDAN-RD., 3D, 8 R., 2 baths; poss. now.....$60.50
1439-41 Hyde Park-blvd., 7 and 6 r.....$22.50, $20.50
866 Evanston-av., 2d, 6 r.; Oct. 1.....$6.50
1347 Rokeby-st., new, 1 r., 3d; Oct. 1.....$2.50
1039 Sheffield-av., 2d, 6 r.; Oct. 1.....$20.50
REGELIN, JENSON & CO., 1296 Sheridan-rd.

TO RENT—NEW SHERIDAN-DRIVE APARTMENTS—3 AND 6 ROOMS, FRONT PORCHES, ABUNDANCE OF LIGHT; 2 BLKS. N. OF 63D; 3 BLKS. N. WILSON "L" STATION; ELEGANT FINISH; POSS. AT ONCE; $43 UP; CORNER SHERIDAN-DRIVE AND LAWRENCE-AV.

TO RENT—NEW, MODERN APARTMENTS, 6 and 8 rooms, 2 baths; high class; steam heat; up to date 5 room apartments; nothing finer in the city; 2d or 3d floor; all outside rooms; N. W. "L" sta. 14 blks.; Evanston-av. elec. 1 blk.
HOEFFERT, 10 S. Kedzie.

TO RENT—N. E. COR. EDGECOMB-PL. AND EVANSTON-AV., 5 room flat, strictly modern; five minutes from N. W. elevated express service. Corner, all outside rooms; price $36.
CREMIN & O'CONNOR,
Janitor on premises. 97 Clark-st.

TO RENT — SIX ROOMS, CORNER; STEAM heat, hot water; 2 blocks from Lake Park and Belmont; choice neighborhood; possession Oct. 15. BROOMELL BROS., 99 Washington-st. Tel. Central 3271.

TO RENT—7 ROOM APARTMENT IN "THE Pattington," no steps; finished in ivory by present tenant, who is about to vacate. A. S. The Pattington, 1632 Irving Park-blvd. Tel. Lake View 3577.

TO RENT—RAVENSWOOD—"THE BARRETT"—Large, light 6 and 7 room flats; steam; mahogany finish; beam ceiling; two blocks to C. & N. W. and elevated stations. J. D. HARMON,
Phone Ravenswood 642. 5184 N. Clark-st.

TO RENT—PARK MANSIONS,
Eugenie and La Salle-av.
Overlooking Lincoln Park and the lake; apartments from $45 to $60 per mo.; high grade in every essential. Apply at bldg., 850 La Salle-av.

TO RENT—1846-52 SHERIDAN-DRIVE—BEAUtiful new 5 and 6 room apts., $43 and up; abundance of light; front porches; near Wilson-av. "L" sta.; finest in the city.
S. HARNSTROM, owner, 125 La Salle. Main 1574.

TO RENT—BEFORE RENTING CALL FOR large list of 4 to 7 room flats in modern apartments in Buena Park; several decided bargains in cheap rent. F. E. RUTLEDGE & CO., Evanston-av., cor. Montrose-blvd., or 284 La Salle.

TO RENT—8 ROOM FLAT, 1761 OAKDALE-av., s. of Clark; nr. Lincoln Park; steam heat, hot water, gas range, refrigerator, etc.; open. See janitor or B. A. Thorpe, 205 La Salle-st., nr. Van Buren.

TO RENT—COZY 4 LIGHT ROOM, STOVE flat; $16; most suitable for couple; references required; pleasant location; rear elevated; will be vacated Oct. 15. Inquire 2205 Archer-av.

TO RENT—1 BLK. FROM LAKE, 3 BLKS. FROM Wilson "L" sta., 7 rooms, 2 bathrooms; living room, library, back porch; light on all sides; very choice. BUCKEE, phone 4320 Har.

TO RENT—APARTMENTS ONE BLOCK FROM south end Lincoln Park; 6 rooms; free electric light, steam heat, janitor; $37 to $40. Apply renting office, 671 Wells-st.

TO RENT—MODERN APARTMENT 8 LIGHT rooms, newly decorated throughout; large porch; $40. 2344 Hampden-ct. Phone Prospect 2126.
THEODOR W. BUHMANN, 1208 N. Clark-st.

TO RENT—TWO HANDSOME 5 ROOM FLATS; steam heat; newly decorated. 242 Hampden-ct.
J. W. BROWN.

TO RENT—$35—BEAUTIFUL 6 ROOM FLAT ON the north shore; private entrance; hot water heat; brand new and strictly modern. 2567 Kenmore-av.

TO RENT — A. WILSON STA., 1958 EVANSton-av., 2 fl., flat suitable for dentist, physician or hairdresser. CANNING 1958 Evanston-av.

TO RENT—FOUR AND FIVE ROOM APARTments; modern; steam; Addison "L." 1340 Reta-st.

TO RENT—TENANT MUST CHANGE, BUSINESS reasons; six room flat; best bargain in city. MOULDER, 1540 Leland-av. Lease to May 1.

TO RENT—562 S. KEDZIE-AV.; NEAR 12TH-ST., 2d floor, 7 rooms; steam heat; all modern; reasonable rent. Inquire first floor.

TO RENT—ELEGANT 8 ROOM STEAM HEATED flat overlooking Garfield Park; Douglas sta. Met. L. 1870 Gladys-av.

TO RENT — 7 ROOM FLAT, 1606 MADISON-ST., up to date in every respect; look at this; $40. HOEFFERT, 10 S. Kedzie.

TO RENT—FLAT, 8 ROOMS; STEAM, HOT WATER; janitor; $38. 1078 Washington-blvd.

TO RENT—774 W. VAN BUREN-ST., COR. SEELEY-av., 6 room flat; light and clean; $25.

TO RENT—6 ROOM FLAT; STEAM AND HOT WATER; all modern; $35. 1208 Wilcox-av.

TO RENT—1136 ADAMS-ST., SECOND FLAT, 8 rooms; furnace; bargain at $28.

TO RENT—STORES—SOUTH.

TO RENT—NOS. 998, 990, AND 992 GARFIELD-blvd.; adjoining L station and near Prairie-av. Three new stores to be completed Oct. 15; also business location. MATSON HILL, 206 La Salle-st., R. 520.

TO RENT—344 E. 43D-ST., FINE NEW STORE, steam heated; 3 good living rooms and bath; $35.
JOHN CHESHIRE & CO.,
4304 Cottage Grove-av.

TO RENT—MICHIGAN-AV., S. W. COR. 13TH, attractive building; 4 big show windows; 20,000 ft. space; elevator; stable, suitable for any business. HONORE BROS., 1102 Marquette Bldg.

TO RENT—STORE, 3527 COTTAGE GROVE-AV.; living rooms; steam, hot water, etc.; $40.
WOLCOTT, Agt., 3537 Cottage Grove-av.

TO RENT — $25 — FOR MILLINERY, FINE store, with living rooms; fine location; business location; investigate. 7325 Vincennes-rd.

TO RENT—ENTRESOL STORE, 2214 WABASH-av.; $15; dressmaker, any legitimate business. Phone 1790 Calumet.

TO RENT—4540-4542 COTTAGE GROVE-AV., 2 stores, 40x90; large brick stable; $85 per month. Owner, Central 111.

Downtown.

TO RENT—MAY 1ST., 1908, STORE ON DEARborn-st., nr. Madison; forty foot frontage; about 3,250 square feet, with basement. For price, terms, etc., address F E 360, Tribune.

TO RENT—"L" SHAPED STORE, N. W. COR. Lake and 5th-av., for buffet, in Northwestern building; steam heat, etc.; mosaic floor. Call 804, 167 Dearborn-st.

TO RENT—PROMINENT LOCATION FOR SAloon and large restaurant. Address H 141, Tribune.

TO RENT—STORE, 157 JACKSON-BLVD., MEdinah Bldg.; large plate glass window in lobby.
BENJ. ROSENBERG, 187 Jackson-blvd.

TO RENT—STORE ON JACKSON-BLVD., E. OF State-st. CAMPBELL INVESTMENT CO.,
161 Jackson-blvd.

TO RENT—STORES, OFFICES, LOFTS.
In downtown district. Tel. Central 8297.
CALLISTUS S. ENNIS & CO., 122 Monroe.

TO RENT—FINE, LARGE STORES; PATTEN Bldg., s. e. cor. Sherman and Harrison-sts.
OLIVER & COMPANY, 110 Dearborn-st.

TO RENT—STORES—WEST.

TO RENT—730 MADISON-ST., MODERN, furnace.....$35
740 Madison-st., at Robey-st., cottage, rear.....$5
1264-1266 W. 47th-st., at Calumet-av., new, modern, single plate front, steel ceilings, tile floor, only.....$35
584 and 586 Madison-st., at Ashland-blvd., modern, single plate glass front.....$35
The above stores are all in good thickly populated neighborhoods, fine retail centers, several cross lines within 2 blocks; can be had on SPECIAL ARRANGEMENTS IF TAKEN NOW.
E. WOLTERSDORF & CO., Madison and Ashland.

TO RENT—FIRST FLOOR, STORE SPACE IN the prominent building of Mr. Jackson, in the modern Atlantic building; telegraph watch service, heat, electric light, and sprinklers, assuring comfort and safety. Apply to JOHN VAN VLISSINGEN & CO., 1209 1st Nat. Bank Bldg.

TO RENT—PART OFFICE, P

REAL ESTATE—MFG. PROPERTY.

Factory Site on Belt R. R.

8 acre property, 43d-av., south of Taylor-st. Met. "L" and 12th-st. cars. Transportation and R. R. facilities make this an ideal location.

If 20 years' experience in industrial properties can be used by you to advantage phone, write or call on

S. B. MILLS & CO.,
172 WASHINGTON-ST.

FULL COM. TO BROKERS.

INDUSTRIAL PROPERTIES EXCLUSIVELY.

FOR SALE—BUSINESS PROPERTY, INDUSTRIES located on railroad switch and river; 99 year leases in business center; buildings built for tenants on long time leases.
F. W. McKINNEY & S. H. HODGE,
Real Estate Valuators,
Phones Central 6861-6881. First Nat. Bk. Bldg.

FOR SALE — SITE FOR MANUFACTURING purposes, n. e. corner of Sangamon and Harrison; present rent pays over 6% on price; lot 126x117 feet; in long time and low rate of interest.
D. G. HAMILTON or F. L. WILDE,
Telephone Central 1587. 100 Washington-st.

REAL ESTATE—OAK PARK—AUSTIN.

FOR SALE—THE ONLY DISTINCTLY INDIVIDUAL HIGH CLASS CEMENT HOMES in CENTRAL OAK PARK. Large living rooms, old fashioned fireplaces, h. w. heat, 5 bedrooms; 30 fruit trees; BETTER BUILT for LESS MONEY THAN ANY INDIVIDUAL CAN PRODUCE THEM.
MANY OTHERS FROM $5,000 TO $30,000.
TO RENT—FLATS and HOUSES, $18 to $100.
A. D. ORVIS, opp. 64th-av. sta. Chi. & O. Pk. Is.

FOR SALE—HOUSES OF UNUSUAL QUALITY on lots of unusual depth, with streets of unusual width, in location of unusual beauty, with the flat building absolutely barred.
THOMAS H. HULBERT,
Jackson-blvd. and Clinton-av.,
OAK PARK.
And 6 Madison-st., City.

FOR SALE—OAK PARK HOMES—
$4,750 TO $5,250, $700 CASH DOWN,
$35 MONTHLY, INCLUDING INTEREST.
BALLARD, POTTINGER & CO.,
204 DEARBORN-ST., ROOM 733.

FOR SALE—BEST OFFER BEFORE WE LEAVE for Washington, takes our $4,000 Austin home; 10 room; large lot; modern plumbing; all in perfect repair; only one-third cash. 821 N. Pine-av.

FOR SALE—GREATEST BARGAIN IN OAK Park—50 foot lot on North Boulevard, only $18 foot, and one 50 foot lot at $10 foot. Address owner, C F 387, Tribune.

FOR SALE — AUSTIN — AN ALMOST NEW 8 room house; fine location; east front; large shade trees; rooms newly decorated; terms to suit. Address D 222, Tribune.

FOR SALE—12 ROOM HOUSE, HARDWOOD floors, Taryan heat; best location on South Side; lot 72x198. WM. P. GALE & CO., 131 La Salle-st. Tel. Main 2027.

FOR SALE—CHOICE RESIDENCE LOTS IN Austin and Oak Park. Will build to suit and loan money to build.
PRAY & SON,
107 N. Park-av., Austin.

FOR SALE—OAK PARK—5C FARE; NEW homes on Elmwood-av., Ontario-av., bet. Jackson and Harrison-sts.; Aet. L Union-av. station. S. T. GUNDERSON & SONS, 810 Chamber of Com.

FOR SALE—AUSTIN—FINE LOCATION; NEAR elevated and N. W. R. R.; 9 room home; corner lot, 58x150; amazing value; price only $6,500. Address D B 58, Tribune.

FOR SALE—SEE THE BEAUTIFUL LYMAN homes; monthly payments, $38, including interest; 434 S. 52d-av., Austin; 5-bedroom, h-w heat.
JOHN R. LYMAN, Owner, 5246 Washington-blvd.

FOR SALE—AUSTIN—BARGAIN—
9 r. modern home; beautiful location; 50x150; large trees; 8 blks. from "L" and C. and N. W. Ry. Address H 365, Tribune.

FOR SALE—FOR BARGAINS IN AUSTIN AND Oak Park houses, flats, and vacant see
THE C. W. KELLY CO., 5858 Lake-st., Austin.

FOR SALE—STRICTLY MODERN 7 R. HOUSE and bath; $4,800. Call, 732 Wenonah-av., South Oak Park.

FOR SALE—A FEW HOUSE BARGAINS IN Austin, from $3,500 and up.
E. HOGENSON & CO., 172 Washington-st.

FOR SALE — AUSTIN AND WEST SIDE BARgains, houses, flats, cottages. See us before buying. F. H. PEASE CO., 140 Dearborn-st.

FOR SALE—WILL SELL EQUITY IN OAK PARK house for $1,000; inc. $1,700; has 6 r. bath, fine case, and stone foundation. Address DT 77, Tribune.

FOR SALE—OAK PARK—8 ROOM HOUSE, 50 foot lot; $6,000 if sold soon.
DUNLOP & CO., 159 La Salle-st.

FOR SALE—OAK PARK HOUSES AND LOTS; all prices and terms. F. C. WOOD & CO., 92 La Salle. R. 45. Main 3164.

FOR SALE—AUSTIN—5438 ONTARIO, 8 R. MODern. U'l want it; $ quick.

FOR SALE — OAK PARK BARGAINS — FINE homes. O. W. BRADY & CO., 700 Lake-st.

REAL ESTATE—GARY—TOLLESTON.

FOR SALE—NOW, IS THE TIME TO MAKE money in Gary. Join me before prices go up and buy lots at ac. prices. Have option on 30 acres of high land, close to mills, with boulevard, proposed street car line, ¼ mile from U. S. Steel Corporation's land, where 1,000 residences will be built soon; ½ mile from corset factory that will employ 1,000 girls; near Gary Land Co.'s immense sand Foundry plant, that will open with 12,000 men, turning out 200 steel passenger coaches daily. We will sell these lots at 3 retail price; have streets graded and cement sidewalks put in at cost; lot costs now $85; in two years will sell for $500. As soon as all the lots are sold that I cannot keep I will not sell a lot for less than $300. Call 3 to 7 p. m. Tel. Monroe 8741. DR. CALDWELL, 1702 S. Halsted-st.

FOR SALE—LOTS AND ACRES AT A BARGAIN in Gary, Ind.
R. L. MILLER, 920, 108 La Salle-st.

REAL ESTATE—SUBURBAN.

FOR SALE—MODERN 6 TO 9 ROOM MAYWOOD homes; $100 to $500 cash, $25 or more monthly. Take Aurora-Elgin electric to 17th-av., Maywood. Send for Maywood booklet. PARK LAND Association, 215, 84 Clark-st. Phone Main 604.

FOR SALE—SIX ROOM MODERN HOUSE, oak finish, stone basement, furnace, etc., large lot, all improved; $2,500; payments like rent; also a few choice lots, $25 cash and easy installments. Every improvement. The street improvements in Berwyn have cost over $1,000,000.
JOHN L. BOLIN, 140 Dearborn-st.

FOR SALE— MAYWOOD—
UNUSUAL OFFER.
A snap in vacant lots, 3 blocks from Elgin, Aurora electric line, 30 minutes from city; price $225 up, $1 cash, $1 per week, no interest.
HASTINGS, 1245 First Nat. Bank Bldg.

FOR SALE—RIVER FOREST—10 ROOM HOUSE, east front, mod. plumbing, furnace, gas and electric light; large lot; big bargain; $4,500; owner must sell to-day, so take it.
FRANK H. JUNE, 306 South-blvd., Oak Park.

FOR SALE—SEND FOR PLAT OF OUR ONE acre lots at Hazel Crest, 50 minutes' ride on the Ill. Cent.; $375 per acer; $25 cash and $5 a month; no interest.
OLIVER L. WATSON, 160 Washington-st.

FOR SALE—7 ROOM HOUSE, ALL MODERN conveniences; gas, electricity, furnace, abundant shade, shrubbery, fruit, barn, chicken house; 3 blocks to station; lot 104x177; $3,500; easy terms.
FRED. L. PELLICK, Park Ridge.

FOR SALE—OR TRADE—NORTH SHORE. Bargains in houses, lots, acres on lake and inland. Also elegant farms for country homes.
Evanston to Waukegan.
108 Dearborn. MURRAY & TERRY. Cent. 4625.

FOR SALE — LA GRANGE — CHOICE RESIdence and building lots at attractive prices. La Grange Improvement Company [not inc.], 16 Stone-av., La Grange. Stone-av. depot or DAVID S. LYMAN, 100 Washington-st.

FOR SALE—NORTH EVANSTON HOMES—BARgains in new 6 room stucco and shingle residences. Easy terms. Must sell this month. ARTHUR LUEHR, 1402 Hartford Bldg.

FOR SALE—CHOICE NORTH SHORE BARgains in houses, lots, and acres. Also full rent list.
NICHOLS BROS., 131 La Salle-st.
or Winnetka, opp. Postoffice.

FOR SALE—HAVE YOU BEEN OUT TO HUBbard Woods? Finest suburb north of Chicago; lots $1 and $2 per ft.; all sizes.
J. W. HOWARD & CO., 100 Washington-st.

FOR SALE—50 NORTH SIDE SUBURBAN LOTS. Will sacrifice if sold now; an opportunity to double your money in six months; no trades. Address C W 830, Tribune.

FOR SALE—CHOICE HOMES AND BUILDING lots—Beverly Hills, Longwood, Walden, Tracy, and Morgan Park.
J. WM. HOWARD & CO., 100 Washington-st.

FOR SALE—WILMETTE BARGAIN—
New modern 7 room residence, 2 blocks from station; modern; $3,500; must be sold at once. Address H 217, Tribune.

FOR SALE—EVANSTON—
Fine brick house at a great sacrifice; close in; modern; must be sold. Address H 106, Tribune.

FOR SALE—FIVE ACRES, EDISON PARK; $3,500; easy terms; sure to make money.
JOHN F. EBERHART, 107 Dearborn-st.

FOR SALE—
Suburban acres, homes and building sites.
LEWIS & WILHITE, 181 La Salle. Tel. Cent. 2117.

FOR SALE—MODERN 7 ROOM HOUSE; PRICE $4,800; easy terms. 1730 Forest-av., Wilmette.

FOR SALE — A BARGAIN, 10 ROOM HOUSE; lot 200x158; cor. Sheridan-rd. and Keeney-av., Evanston; $6,500. H. H. GAGE, 36 Clark-st.

FOR SALE—WILMETTE—SPLENDID LIST OF what are decided bargains.
M. E. BARKER & CO., Wilmette.

FOR SALE—BARGAINS LA GRANGE HOMES. SEVERAL SNAPS IN CHOICE VACANT. H. DIETRICH & CO., 143 La Salle. Cent. 4360.

FOR SALE—BARGAINS IN IMPROVED REAL estate and building lots. MASON & SMART, Rms. 285 and 285. 1580 Sherman-av., Evanston.

FOR SALE—WINNETKA LOTS, 50x117 FEET, $500; TORRENS TITLE; easy payments.
F. P. MAYARD, 112 Dearborn, R. 605.

FOR SALE—EVERY AVAILABLE SUBURBAN home, farm, acre, etc. HULBERT, Glen Ellyn.

REAL ESTATE—ACRE PROPERTY.

FOR SALE—

ACRES.

ONLY $250 PER ACRE.

On the I. C. R. R., north of Homewood Golf club; 11 west fare.

MADDEN BROS., 204 Dearborn-st.

FOR SALE—ACRES.
140, 200, 340 acres on two railroads, five miles from Chicago.
H. C. ZUTTERMEISTER & CO.,
518 S. Halsted-st.

FOR SALE—CHICAGO ACRES, $160 AN ACRE; Gary, $150 an acre; Dunrith and Superior, $75 an acre, 1-5 price. NELSON THOMASSON, 85 Dearborn-st. Also 3 fine flat blocks; will trade.

FOR SALE—GLENCOE—8 ACRES.
On C. & N. W. R. R. main line depot, beautifully wooded, at great sacrifice price if sold in 10 days.
MURRAY & TERRY, 108 Dearborn. Cent. 4625.

FOR SALE—8 ACRES, GLENCOE, E. OF R. R.; 5 min. walk from depot; elegant woods and ravines; fine neighborhood; will sacrifice if sold in next 10 days. Address A W 94, Tribune.

FOR SALE—RAVINIA—3 ACRE TRACT ON RAvinia road, accessible to r. r.; beautiful location; for quick sale a reduced price. J. FLOYD, 107 Dearborn-st.

REAL ESTATE—ACRE PROPERTY.

FOR SALE—HAMMOND MANUFACTURING site on Chicago & W. Ind. and E. Chicago Belt Railways. Rectangular 9 acre tract; 660 feet on paved street, close to center of town; terms to suit.
ADOLPH KUECKEN, 172 Washington-st.

REAL ESTATE—SUMMER RESORTS.

FOR SALE—BARGAIN—ONE OF THE FINEST houses on the Eagleside shore, Fox Lake, if taken immediately. Inquire WM. F. HODGES.

REAL ESTATE—FARM LANDS.

FOR SALE—30 ACRES, NEAR SOUTH HAVEN, house and barn, 40 rods frontage on Lake Michigan, all in fruit; $4,500.
20 acres, near Saugatuck, most all in fruit, small house, price $1,700.
5 acres in the city limits of Muskegon, good 8 room house, barn, chicken house, etc., only 5 minutes' walk from street car and lake; trout stream on place; for quick sale $1,200.
40 acres, fronting small lake, house, barn, etc., all under cultivation and in fruit; Van Buren Co., for $1,650; $650 down, balance time.
TAYLOR, 919, 112 Clark-st.

FOR SALE—LOW EXC. RATE.
Come and let us show you the way to Richardton and Mandan, North Dakota, Tuesday. You should go out and buy land that produces great crops of barley, oats, flax, rye, and wheat, and cattle, sheep, and horses. Look up the price of grain and live stock. You can buy land out of our 100,000 acre tract for a few hundred down. Write us for testimonial letter from successful North Dakota farmers. WM. H. BROWN CO., Dept. C, 131 La Salle-st. Chicago. Ill., or Mandan or Richardton, North Dakota.

FOR SALE—FARM OF 40 ACRES, GOOD EIGHT room house, horse barn, cow barn, granary, and chicken houses. Good orchards, all small fruits; windmill, water in house; on good gravel road; mail route; telephone in house. 1,200 feet from Bass Lake, Ind.; price $3,000; on easy terms. Box 19, Knox, Starke Co., Ind.

FOR SALE— TEXAS FIGS.
TEXAS TRUCK.
TEXAS ORANGES.
ALL BIG MONEY MAKERS.
Fine climate; good transportation.
10 acre tracts, $10 per month.
WILSON, JAMES & CO., 702 Marquette Bldg.

FOR SALE—THE NEW CALIFORNIA SUBtropical artesian belt, Rio Grande Valley, Texas, gulf coast lands; three new towns; free illustrated magazine; profits $50 to $500 per acre in winter vegetable crops, citrus fruits, and alfalfa. Gulf Coast Irrigation Co., 722 Postal Telegraph Bldg., Chicago.

FOR SALE—480 ACRES, 14 MILES FROM STAtion and elevators in banner grain section, s. e. North Dakota; all in crop excepting 40 acres kept for pasture; a grove, with 8 room house in center; big barn, 2 granaries, wind mill, and well; to see it is to buy it; terms easy.
HENRY SCHWARZ, Saratoga Hotel, Chicago.

FOR SALE—40,000 ACRES MICHIGAN FARM and fruit lands; none better in state; $6 to $15 per acre in 40 acre tracts or more; easy terms; excursion every Friday. Call or write.
G. S. SWIGART, 1250 First National Bank Bldg.

FOR SALE—IRRIGATED FARM IN THE FAmous Greeley district, Colorado; abundant crops; ideal climate; get full particulars today.
Hanscom Real Estate Exchange,
411 Chicago Opera House.

FOR SALE—600 ACRES, 22 MILES FROM THIS city; a fine stock and grain farm; any amount of water; good improvements; well fenced; big bargain; only 2 miles to railroad. J. A. RUSSELL & CO., 318 Wyandotte-st., Kansas City, Mo.

FOR SALE AT GREAT BARGAIN—ALL OR part of 1,200 acres fine farming land in Michigan, short distance from Chicago. Also 6,000 acres in the finest cotton country of Southeast Missouri. J. F. DEPEW, 145 La Salle-st., Chicago.

FOR SALE—CORN FARMS: GOOD BUILDINGS, stone roads; 40 miles from Chicago; 240, $65; 80, $110; 160, $90; 160, $110; 180, $52. H. G. JUNKER, Crown Point, Ind.

FOR SALE—320 ACRES, NEAR STATION, IN s. e. North Dakota; if not as described, will pay expense for seeing. ESSHOCKEY, 411 Woman's Temple, Chicago.

FOR SALE—TEXAS GULF COAST LANDS; LOW prices; easy terms; finest private car service every homeseeker excursion. Free for circulars. E. I. STRATTON, 283 Monadnock Blk.

FOR SALE—80 ACRES FINEST BLACK SOIL; all in corn; best in Northern Indiana; nr. Hamlet; worth $100 per acre; sell at $55 if taken at once.
JULIUS FIEDLER, 169 Adams-st.

FOR SALE—90 ACRES HEAVY GRAIN LAND, on lake, fair house and barn, on small lake; price $2,800; part cash.
DOWNING & FLOOK, Paw Paw, Mich.

FOR SALE—150 IMPROVED FARMS IN ALL parts of the country, or exchange for Chicago income property.
OLSON & CO., 163 Randolph-st., Chicago, Ill.

FOR SALE—SIXTY-FIVE ACRES CHOICE land in Arlington Heights, with modern home which cost $7,000 to build; special bargain. Address for particulars, Owner, 1 Ashland-blk.

FOR SALE—FARMS NEAR BENTON HARBOR and Paw Paw Lake, Mich.; SMALL PAYMENT DOWN, BALANCE ON TIME.
M. JOHNSON & CO., 712 Reaper Block.

FOR SALE—WAUKEGAN FARM; 80 ACRES; new buildings; young orchard; small fruits; rich soil; $6,500; 1-3 cash, easy payments.
JAMES G. SMITH, Waukegan, Ill.

FOR SALE—TEXAS AND MEXICAN FARM lands, large and small tracts; low prices; also farm mortgages; correspondence invited.
CHARLES G. AUSTIN, San Antonio, Texas.

FOR SALE—BRAZOS VALLEY LAND MADE famous; price $12 to $20. List free.
HILAND P. LOCKWOOD, 491, San Antonio, Tex.

FOR SALE—WRITE J. D. S. HANSON, HART, Mich., for his list of west Michigan fruit and general farming lands; easy terms.

FOR SALE—OR LEASE—POULTRY FARM, FULly equipped, established trade; near city. Address B R 495, Tribune.

FOR SALE—120 ACRE FARM, 8 MILES WEST of city limits, Chicago, on macadam road; all tillable; $12,000. Address D S 409, Tribune.

FOR SALE—GOOD TEXAS PRAIRIE LAND; big bargains; agents wanted. JOHANSEN & CO., 519, 40 Dearborn-st., Chicago.

FOR SALE — TEXAS LANDS—EXCURSIONS twice a month. South Agency, 618 Hartford Building. Oldest agents in Chicago.

FOR SALE—20 A. HOUSE, BARN, IN TOWN, $1,600; 40 a. house, barn, 9 a. fruit, $1,700; ¼ cash. EUGENE PRINDILLE, Lawton, Mich.

FOR SALE—GULF COAST, TEXAS.
Tracts of 10 acres to suit. Location Oct. 15.
BURTON D. HURD CO., 187 Dearborn-st.

FOR SALE—IMPROVED FARMS AND GRAZING lands in all parts of United States; might exchange. McDEVITT, 968 W. Lake-st.

REAL ESTATE—COUNTRY.

FOR SALE—ABOUT 210,000 ACRES PATENTED land can be bought for $5.00 per acre if sold in next sixty days; 75 per cent good agricultural land; can be subdivided and sold for more than double in a short time; is a fine investment; can be sold; railroad station on property and 25 miles from good live town of 5,000 people; we consider this the best bargain in the Southwest. It would be well worth while for any one in time to investigate. Terms half cash and balance to suit. For further particulars address Lock Box 300, Dallas, Tex.

FOR SALE—15,000 ACRES MISSISSIPPI DELTA land; best in south for cotton, corn, clover, and cattle; maps and circulars free. Fithian Land Co., 115 Dearborn-st., Chicago.

FOR SALE—SIX ACRES, FRONTING LAKE, Newaygo county, Michigan, $100; $5 down, $5 monthly. GRITZNER & TAYLOR, 919, 112 Clark.

REAL ESTATE—FRUIT LANDS.

FOR SALE—

ARE YOU INTERESTED IN TEXAS?

$15 down and $10 per month for 11 months pays for a fruit and vegetable farm sufficient to produce $1,500 to $2,000 annually. Free round trip transportation and your expenses to the famous artesian district of the Texas gulf coast country. For particulars call or write ANDREWS,
521 1st National Bank Bldg.

FOR SALE—SOUTH OF ST. JOE, MICH., ON R. R., 2 hours from Chicago, low fare. Special: 20 acres, fair buildings, fruit, $1,400; 10 acres, house, barn, 6 acres fruit, $1,150; 85 acres, Lakeside, 8 r. house, barn, fruit, $60 per acre; 5 a., $700. Maps bulletin free. TAITO & ROBINSON, 84 Washington.

FOR SALE—A VERY DESIRABLE 40 ACRE fruit and general purpose farm, close to Grand Haven harbor; good buildings; very convenient location; easy terms if desired.
SAMUEL FALLS, Spring Lake, Mich.

FOR SALE—WRITE J. D. S. HANSON, HART, Mich., for his literature and list of west Michigan farms.

REAL ESTATE—COAL AND TIMBER.

FOR SALE—5,200 ACRES TIMBERED AND CUT over land in Barron and Washburn Counties, Wis. A snap if taken at once. O. H. INGRAM Jr., Rice Lake, Wis.

FOR SALE—LARGEST LINE TIMBER LANDS in U. S. SOUTH. 618 Hartford Bldg.

REAL ESTATE WANTED.

WANTED—I HAVE $60,000 TO INVEST IN BEST bargain in improved property (stove heated preferred); must show 15% net or better. You must describe fully, as I will not answer until I see the property; will assume. Address D S 450, Tribune.

WANTED—I WISH TO PURCHASE FINE RESidence, Sheridan-road, between Catalpa and Devon-av.; must be a bargain; will pay all cash. Address D S 396, Tribune.

WANTED—I WILL PAY CASH FOR LOT ON Sheridan-road, between Catalpa and Devon; not less than 100 feet; must be bargain. Address D S 351, Tribune.

WANTED—HOUSE ON INDIANA-AV., 39TH TO 43d; suitable for doctor's residence and office; will pay $6,000 to $8,000 cash. Address P X 429, Tribune.

WANTED — BEST IMPROVED PROPERTY that $2,500 cash will buy; any part of city; money waiting. Address D L 526, Tribune.

WANTED—2 OR 3 FLAT BUILDING, NEAR 63D and Woodlawn-av.; will pay cash for right place. Address D N 514, Tribune.

WANTED—HOUSE OR FLAT BUILDING, OR good vacant lot on West Side; must be well located. Address G T 106, Tribune.

WANTED—A MODERN 6 OR 12 FLAT BUILDing, showing a good income, at a bargain for cash. Address D S 348, Tribune.

WANTED—BARGAINS IN REAL ESTATE, IMproved or vacant; will pay cash. Address A J 340, Tribune.

WANTED—CHEAP—IMPROVED, ON WEST Side business street; describe fully. Address H B 570, Tribune.

WANTED—I HAVE UP TO $20,000 TO INVEST; send full particulars or no attention; must be bargains. Address H 397, Tribune.

WANTED—EITHER FLAT OR LOT, IF CHEAP FOR cash. Address J 493, Tribune.

By Brokers.

WANTED—LIST YOUR PROPERTY WITH US for sale; improved or vacant.
GEO. C. NEWBURY & CO., 204 Dearborn-st.

WANTED—A BARGAIN IN SOUTH SIDE 3 flats and North Side 2 flats for special customers, ready with cash. J. F. HECHT, 115 Dearborn-st.

WANTED—50 OR 60 FT. VACANT, SUITABLE for 6 flat building; North or South Side.
F. W. SPELZ, 143 La Salle-st.

WANTED—WE BUT YOUR MORTGAGED property and pay spot cash. RICKLIN, 99 Randolph-st.

WANTED—WE ALWAYS PAY SPOT CASH FOR improved or vacant city property. S. SCHALLMANN & CO., 1204 134 Washington-st.

WANTED — BUNCH OF CHEAP LOTS OR acres for spot cash.
JOHN F. WALLACE & CO., 143 La Salle-st.

WANTED—IMPROVED REAL ESTATE. WE pay cash. If you cannot call write us.
J. F. O'BRIEN & CO., 788 E. 47th-st., near Ind.

REAL ESTATE WANTED.

By Brokers.

WANTED—MODERN RESIDENCE, 11 TO 12 rooms, in strictly residence neighborhood, convenient to good transportation, Kenwood preferred. Will consider north shore or Blue Island ridge. Not less than 50 feet or 5 bedrooms. Price $15,000 to $20,000. Like to exchange property in part, but will pay cash. LATIMER, 824 W. 63d-st. Telephone Wentworth 34.

WANTED—
OWNERS, ATTENTION! HAVE YOU ANY PROPERTY YOU WISH TO SELL AT ONCE? LARGEST LIST OF BUYERS WITH READY CASH. CALL, WRITE, OR PHONE.
FOLAKOW & PERLMAN,
274 W. 12TH-ST. CANAL 730.

WANTED — WE HAVE SCORES OF CASH buyers for West Side improved, especially two flat buildings and cottages. If you are anxious to sell, and want quick action, come and see us.

J. A. WENDELL & CO., Orden and Van Buren.

WANTED—LIST PROPERTY IN KENWOOD with NEW FIRM. It will pay property owners to investigate. Renting and management of ANY properties our specialty.
RICHARDSON & READ,
Phone H. P. 4349. 134 E. 53d-st.

WANTED—WILL PAY CASH FOR BARGAINS IN CHICAGO INCOME PROPERTY AND CLOSE DEALS QUICK.
PACE & CO., BANK FLOOR,
97 Washington-st. Tel. Randolph 687.

WANTED—GOOD N. CLARK-ST. CORNER IMPROVED BUSINESS PROPERTY; PRICE TO $40,000.
J. D. LANDON, 172 WASHINGTON-ST. MAIN 2289.

OWNERS—
LIST YOUR INCOME PROPERTIES WITH US FOR QUICK SALES. WE HAVE BUYERS.
HIBERNIAN BANK, AGT., 122 MONROE-ST.

WANTED—INQUIRIES DAILY FOR FLATS and houses. List your property with us; rent or sell. CAUGHEYS, MEYER & EATHER & CO., 2016 State-st. Tel. Douglas 4065.

WANTED—OWNERS OF PROPERTY SOUTH of 39th-st. to list same with me, and I will use my best efforts to find purchasers.
JOHN C. HOUGH, 4166 Halsted-st.

WANTED—WE HAVE A DEMAND FOR ALL KINDS OF CHICAGO PROPERTY. LET US SELL YOURS. JOHN P. FOERSTER & CO., 145 LA SALLE-ST.

WANTED—WE WILL PAY YOU CASH FOR your flat building, house, or store property. Send us particulars and we will make you an offer.
BOUTARD & TRAINER, 3906 Cottage Grove-av.

WANTED—SOUTH SIDE APARTMENT BLDG. or business property; south of 29th, east of State; will pay cash.
E. B. WOOLF & CO., 120 State-st.

WANTED—CASH BARGAINS. CITY PROPERTY. PEABODY, HOUGHTELING & CO.,
181 La Salle-st.

WE BUY CHICAGO PROPERTY; QUICK ACtion. Aaron C. Wendell & Co., 140 Dearborn-st.

REAL ESTATE TO EXCHANGE.

FOR EXCHANGE—SHERIDAN-RD., ON LAKE, Beautiful bldg. site on 40 ft. wooded bluff.
WITH RIPARIAN RIGHTS—200 FT. DEEP.
Ideal location for GENTLEMAN'S HOME.
Owner wants $10,000 to $15,000 city residence in exchange for his equity, subject to $7,500 loan, due on or before 3 years.
J. F. HECHT, 115 Dearborn-st.

FOR EXCHANGE—2 STORY BRICK BLDG. ON State-st., near 60th, containing 2 store and 6 flats; rental $2,040; steam heat; mtge. $7,500, 5 per cent. What have you for $10,000 equity?
NEWTON B. LAUPER & CO.,
115 Dearborn-st.
PHONE 1171 RANDOLPH.

FOR EXCHANGE—FINE SUMMER HOTEL IN THE CATSKILL MOUNTAINS NEAR CAIRO, N. Y. 200 ROOMS; 100 FOR GUESTS; COMPLETELY FURNISHED; 50 ACRES OF GROUND; ALL KINDS OF FRUITS; BARGAIN IF SOLD AT ONCE. WILL TAKE CITY PROPERTY TO VALUE OF $35,000. BALANCE 5½%.
C. H. MULLIKEN, 108 DEARBORN-ST.

I WANT TO EXCHANGE A FINE FARM NEAR Petersburg, Va.; well improved; good buildings, cattle, horses; also lot 54x210 feet in the heart of Norfolk, Va. The farm and lot are worth $20,000 on a cash basis. Want to exchange this property for Chicago city property. Address
R. GILLESPIE, 79 E. 20th-st., Chicago.

TO EXCHANGE—FOR 3 STORY CORNER BLDG. near elevated and Washington Blvd. rents $6,600; price $60,000; mtg. $35,000, 4½ per cent; will accept good house, vacant, or clear farm worth $25,000.
F. M. OLIVER & CO., 105 Washington-st.

TO EXCHANGE—3,000 ACRES OF GOOD LAND in Michigan; can raise all kinds of crops; price $12 per acre; will exchange for equity.
ROBERT NEWELL & CO.,
100 Washington-st.

TO EXCHANGE—MODERN HIGH GRADE SIX flat bldg. in Sheridan-road district. A good open to moderate subscriptions may be formed, but preference will be given to those who have ample means to mature the project. This assured, a gratifying and permanent success is a certainty. Will gladly give details to persons genuinely interested upon request. Address C. F. C., Box 505, Chicago.

WE OFFER, SUBJECT TO PRIOR SALE:

Mohawk Flor...$	.13	Happy Jack	.25
Black Pearl	.06	Diamond	.11
Un. Pneu Trans.	.16	Gt. West. [Hend.	.07¼
Chisna. Cons	.06½	Stray Dog [Man.]	.13
Wellington Dev...	.15½	Desert Chief	.05
Chi.-N. Y. A. ...	.18	Wellington Chief	.11
Hub.-Elliott	2.65	Little Florence ...	.88

DONALD A. CAMPBELL & CO.,
108-110 La Salle-st., Chicago.

WE OFFER:

1,000 Happy Jack ...	28¼	1,000 Black Mtn. [Ar.]	
2,000 Hadley Cop...	07½	3,000 Penn Wyoming	
5,000 Gallbraith Coal	06¾	1,000 East Sec. & I. Ptd.	

HARRY S. LEWIS & COMPANY,
[INCORPORATED]
181 La Salle-st., Chicago, Ill.
Phones Central 4545. Auto. 3539.

MEMBERS CHICAGO MINING & STOCK EXCHANGE.

WE OFFER, SUBJECT TO PRIOR SALE:

5 Federated M. & M. [Joplin, Mo.]	$225.00
2,000 Saginaw Gold [B. H.]	15
850 Eagle Min. & Imp. preferred	11½
1,000 Eagle Coal [B. H.]	22½
1,000 Happy Jack Cop	22½
100 Hubbard Elliot	2.50
1,000 Mohawk Florence	12½

100 PIANO BROKERAGE COMPANY,
1201 Stock Exchange Bldg. Tel. Main. 133.

WE OFFER, SUBJECT TO PRIOR SALE:

6,000 shares Ill. Lead and Zinc	$ .65
5,000 shares Gold and Copper	.09
5,000 shares International Copper	22½
2,500 shares Tommy Dodd	.55
350 shares Knights Island Copper Mng.	.40
500 shares Knights Island Consol.	1.25

DUDLEY A. TYNG & CO., 184 La Salle-st.

OCTAVE MINING.
We will buy all or any part 10,000 shares. Pay highest market price.
D. M. BELL & CO.,
711, 145 La Salle-st., Chicago.

B. H. SCHEFTELS & CO. [ESTABLISHED 1902], Certified Mining Stock Brokers,
In listed and unlisted stocks.
122 Monroe-st., Chicago.

BUY GOLDEN TRIANGLE [ROSEBUD]—SHAFT down, 60 feet; 60 ft. vein; $2 to $22 a ton; stock 15c. S. A. HARRISON & CO., 189 La Salle-st.

WE BUY AND SELL STOCKS AND BONDS.
JOHN C. QUINLEY & CO., Central 4405.
1216 First National Bank Building.

TURLEY BROKERAGE CO.,
Listed and unlisted mining stocks.
[Phone Main 891.] 210 La Salle-st., Chicago.

BEST GROUND FLOOR MINING PROPOSITION in Chicago stocks. Chicago Promotion and Brokerage Co., 81 S. Clark-st. Cent. 7151.

FREE—OUR MARKET LETTER, CONTAINING valuable information for investors. Address Union Security Co., 301A Gaff Bldg., Chicago.

LARGEST BROKERAGE FIRM IN AMERICA—WALLACE H. HOPKINS CO.,
181 La Salle-st. Phones Central 6885-6886.

WE BUY AND SELL STOCKS AND BONDS. Let us have your wants and offerings.
BAILEY, McKAY & CO., 208 La Salle-st.

GREENE-GRIEB-SHERMAN CO. [INCORporated], 43-45 Milwaukee National Bank Bldg., MILWAUKEE, WIS. Mining Stocks.

NEVADA MINE OWNERS' ASSOCIATION, EXchange of "Little Florence" 915-924, Chicago Stock Exchange Bldg., Chicago, Ill.

WHITE HORSE DISTRICT—BEST IN NEVADA. Absolutely safe proposition. Call or write A. E. CARPENTER, 408 Hartford Building.

LARGE BLOCK HILL No. 1, AND 2, MUST SELL; make offer quick; best mine in Wisconsin. Address D 350, Tribune.

5,000 HAPPY JACK; WANT MONEY; SAY only. Address D S 331, Tribune.

WILL SELL 100 MOHAWK-FLORENCE AT 20; a great bargain. Address J 511, Tribune.

FOR SALE—500 TORNADO GOLD MINING CO., 60c. S. B. Wringer, R. 728, 218 La Salle-st.

FOR SALE—100 SHARES TORNADO GOLD Mining Co., 80c. Address E 206, Tribune.

MUST SACRIFICE 1,500 SHARES OF UNIV. Pneu. Trans. Address H 158, Tribune.

WANTED—TORNADO GOLD MINING CO., large blocks. Address E 207, Tribune.

FINANCIAL.

A WESTERN BANK HOLDS A $28,000 MORTgage on a 77 apartment house, centrally located in this city; mortgage can be purchased at a great sacrifice. Apply Room 1120 Chamber of Commerce. Phone Main 2491.

REPUTABLE PRIVATE BANKERS CAN HANdle $500,000 of rated open book accounts. What part can you use? You do collecting. Manufacturers only. Address D 402, Tribune.

COLLECTIONS—SUPERIOR METHODS; HIGHest rates, lowest rates; results guaranteed. AMERICAN ADJUSTMENT CO., 134 Monroe-st.

LOAN BANKS.

1¼%	MONEY LOANED		1¼%

CHICAGO STATE PAWNERS' SOCIETY, cor. Clark and Washington. Loans from $1 up on diamonds, watches, jewelry, silverware, sealskins, revolvers, etc. at 1¼%.

EST. 1874. EST. 1874
FRANKS' LOAN BANK, 139, 163 Clark-st. and 122 Madison. Loans on diamonds, watches, jewelry, silverware, sealskins, etc. The largest, oldest, and most reliable loan company in America. Unredeemed diamonds and jewelry at special bargains.

LIFE INSURANCE LOANS.

LIFE INSURANCE POLICIES PURCHASED— Loans on same, 6 per cent; endowment, tontine, and other policies discounted at 6 per cent; cash and higher cash and loan value than companies.
JOHN V. FOX, 108 Dearborn-st. Tel. Cent. 1121.

LIFE INSURANCE POLICIES BOUGHT; QUICK loans on same. Louis Adler Co., 178 Dearborn.

STOCKS AND BONDS.

FOR SALE—2,000 SHARES OF HOLCOMB AUtomatic Engine Co. stock at 50 cents per share; now selling at 60 cents; par value $1.00. Address H 378, Tribune.

FOR SALE—BREWING STOCK; $50,000; LARGE Milwaukee brewery. Address N J 6, Tribune.

BUILDING REPAIRS, ALTERATIONS.

CONSTRUCTION, ALTERATION, AND PATCHing of carpentry, masonry, plastering, roofing. Electrical keys, sheet metal.
Painting and decorating, fireproofing.
Plumbing, gasfitting, and sewerage.
Tile, mosaic, and marble.
Store fronts modernized. Sidewalk lights.
Fire losses adjusted and repaired.
O. W. ROSENTHAL & COMPANY,
Tel. Har. 3676. 250-252 Railway Exchange.

REAL ESTATE LOANS.

W. C. HEINEMANN & CO.,
REAL ESTATE LOANS.
Lowest rates for desirable business.
We will examine your property and tell you very nearly the exact cost.
BUILDING LOANS.
Bank Floor,
92 La Salle-st.

JOHN P. MARSH & COMPANY, BANKERS,
1020 TRIBUNE BUILDING.
Represent large estates and loan funds for several corpor

BUSINESS CHANCES.

CORPORATION WITH $1,000,000 capital and $1,000,000 surplus wants additional $1,000,000 capital, in large or small blocks; mfg. plant; long life; good investment; write and say what amount would subscribe if satisfactory. Address N H 29, Tribune.

WANTED— $1,000. WANTED—

Lady that will make a speculative investment with the above amount can practically assure herself an income of $25 per week, $100 per month, and have her original capital returned intact in less than one year. Investigation desired. This is your opportunity. Address D S 551. Tribune.

FOR SALE—OR EXCHANGE—PATENT ON A practical machine, necessary to builders, railroads, draymen, some farmers; has numerous uses; is simple of construction, cheap to manufacture, and durable; perfect patent; nothing on market like it; can be used by hand or adapted to power; will sell for cash or trade for southern timber or nearby farm worth $4,000. Address D S 845. Tribune.

A TRADE PUBLICATION THAT HAS A VERY large field and no competition offers the position of business manager to a competent man who can invest $10,000. Large returns are assured, as this paper occupies an impregnable position. We offer principals a chance to make full investigation. Address J 187, Tribune.

FOR SALE—OR EXCHANGE—MANUFACTURing property, 350 ft. front; factory 48x70 ft.; along the C. B. & Q. tracks; engine, machinery, patterns, tools, etc., for wood and iron work, and money making business. CLEAR. Price $4,000. Want farm, CLEAR; Southwest preferred; must quit on account of poor health; particulars owner. C. H. MORRIS, Plano, Ill.

WANTED—PARTY TO JOIN ME AND BUY OUT an established tailors to the trade business; must have equal amount of capital, $50,000; prefer one with experience; would take a young man if he can show he is a hard worker. Address J. H. W., Lakota Hotel, Chicago, Ill.

I AM GOING OVERLAND TO IDAHO. SO OFFER the best cigar, confectionery, light grocery for sale in Chicago. Laundry commission pays rent of $45. Daily sales $60; proven by books for 11 years back. A very seldom chance. Stand most exhaustive investigation. 105 Dearborn-st.

HOTEL—PROSPEROUS ILLINOIS TOWN 20,000 population. 40 guest rooms, steam heat, electric light, established business, valuable lease, American plan; exchange for improved real estate. STERCHIE & COMPANY, 69 Dearborn-st.

$3,500 INVESTED IN A MFG. CO. WILL BUY 4-10 interest which will pay $50 to $150 per week; no service required; money all goes into the business; investor can handle the money. Address D S 455, Tribune.

THREE RICH HIGH GRADE GOLD ORE claims (30 acres), heavily timbered, water power, fine country, near railroad, half interest $600; adjoining 40 acres just sold $1,000; investigate; old prospector. Address E 208, Tribune.

STOCK CERTIFICATES—BONDS—SEALS. THE INTERSTATE CORPORATION RECORD contains organizing proceedings, by-laws, stock register, minute book, transfer book, stock ledger, etc. J. W. MIDDLETON & CO. 167 DEARBORN-ST.

RUSH OF BUSINESS TOO MUCH FOR ME; TO capable man with $3,500 will sell half interest on terms in old established close corporation; salary $50 per week and SURE profits; investment secured. Address H X 492, Tribune.

FOR SALE—BIGGEST SNAP OFFERED; FINE grocery and market property; excellent business; Evanston-av. near W. "L." exp.; worth $20,000; price $15,000 for quick sale. FRASER & HARPOLE, 1200 Chamber of Commerce.

5% YEARLY PAID SAVING INVESTORS ON amounts of $100 and over; security is farm lands worth three times amount. WHITTINGHILL & COBLE, Realtors, Seattle, Wash.

FOR FACTS ABOUT FINE BUSINESS OPENings send for book. "Opportunities," to CHRISTIEN, Industrial Commissioner, Rock Island-Frisco, St. Louis.

A CAPABLE MECHANIC WITH $500 OR $1,000 may secure permanent position and interest in established manufacturing business. Must invest part of plant if qualified. Address C H 385, Tribune.

WANTED—DOCTOR AND LAWYER TO SETtle in a growing Minnesota town; elegant field for industrious professional man. Postoffice Box 552, Minneapolis, Minn.

FOR SALE—ELECTRICAL SUPPLY AND CONtracting business; established; good equipment and retail supplies; established trade; good location; expenses small. 113 E. 22d-st.

ONLY HOTEL BUSINESS AND FIXTURE FOR sale in good Iowa town of 1,500; two railroads; coal field near town opening up; other business demands owner to sell. Address N J 24, Tribune.

WOULD LIKE TO MEET AN HONORABLE man with $500 cash; will double that in the next ten days; money secured and can be withdrawn on demand. Address H 364, Tribune.

GROCERY AND MARKET; SELECT NORTH Side location; guarantee sales $2,000 weekly; bear investigation. FISHER & WESEMAN, 150 Dearborn-st.

FEMALE EMPLOYMENT OFFICE FOR SALE—established 4 years; does $200 per month net; $1,000 takes this snap. M. L. TILLOTSON & CO., 850 N. Clark-st. Tel. North 2780.

GRAND OPPORTUNITY FOR PARTY DESIring to invest in California; salary $10 daily and interest; $1,000 cash required; secured. For interview only address H 68, Tribune.

FOR SALE—$1,200—RELIABLE GROcery and meat market; estab. 1886; will sell fixtures with or without stock. Call 3140 Cottage Grove-av.

CAFE WITH ELEGANTLY FURNISHED 15 rooms, choice location, North Clark; income $400 weekly. See GOLSEN, KINSON, 131 La Salle-st.

FOR SALE—BARGAIN; DRUG STORE; NORTH Side; doing good business. Address B B 467, Tribune.

UP TO DATE CARD PRINTING BUSINESS, with established trade; bargain. Address H 134, Tribune.

FOR SALE—SOUTH SIDE DRUG STORE WELL located; bargain; good business; estab. 10 yrs.; paying. Address B B 466, Tribune.

FOR SALE—$750; RESTAURANT AND COFFEE STORE; cheap selling account of sickness. Address H 181, Tribune.

FOR SALE—MILLINERY BUSINESS; AI LOCAtion; old est. trade; leaving city; sickness. Call will bear investigation. Address H 113, Tribune.

FINE POULTRY FARM, VALUE $3,500, UNINcumbered; would exchange for good hotel or restaurant. Address N 127, Tribune.

FOR SALE—$1,000 BUSINESS, $75 [PALMIST]; store rent $8; leaving city. Address H 78, Tribune.

MANUFACTURING BUSINESS NEEDING FEW thousand and working partner, to expand. Address H 97, Tribune.

FOR SALE—DELICATESSEN, STAPLE GROcery; average $40 per day [7 days]; best location in city; sickness. 1745 N. Clark-st.

WANTED—TO BUY OR RENT—SMALL IRON foundry; must be in first class shape. Address, with particulars, H 95, Tribune.

WELL ESTABLISHED BUSINESS, SELLING patented specialty at 100 per cent profit; will sell cheap. Address D P 389, Tribune.

FOR SALE—$1,500 RESTAURANT FOR $800 IF taken at once; old established place doing a paying business. Box 265, Morris, Ill.

PHOTO GALLERY FOR QUICK SALE—FAYS 200 per cent yearly; no agents; price $800. Address D P 269, Tribune.

COUNTRY NEWSPAPER AND JOB PLANT for sale or exchange; will lease to responsible party or take partner. Address N H 46, Tribune.

WANTED—INVOICE OF MERCHANDISE, FIXtures and contents of stores for spot cash; give full particulars. Address H K 15, Tribune.

A GOOD UNION LINOTYPE OPERATOR WITH some money can secure a fine situation; must be sober. Address D N 538, Tribune.

FOR SALE—88 ROOM HOTEL, MODERN, CENtrally located; long lease; unusual opportunity; $2,200 required. Address Hilo, Tribune.

A FIRST CLASS, ALL ROUND UNION PRINTer with some capital can secure a good job by addressing D N 134, Tribune.

LUNCH ROOM—BEST PLACE WITHIN THE loop; willing to sacrifice account of other business; pays well. Address D S 854, Tribune.

WEST SIDE DRY GOODS STORE WILL RENT space, including fixtures for shoe stock very cheap. Address D 438, Tribune.

WANTED—TO RENT—A STRICTLY FIRST class cafe in apartment building or hotel. Address J 416, Tribune.

LONG EST. 2D HAND UPHOLSTERING REpair business; good location; paying business; satisfactory reasons for selling. 251 E. Halsted.

FOR SALE — MAIL ORDER COVERING NEW DEvice in lamps. Mail order novelty. Metal specialty. Address City Carrier, H. K. 3, Davenport, Ia.

FOR SALE—$10,000 FOR $1,500; SPOT CASH. Who wants it? Principals only. No agents necessary. Address H 208, Tribune.

STEAM LAUNDRY FOR SALE; COUNTRY town; growing trade; good territory; soft water; investigation invited. Address J 114, Tribune.

GOOD OPENING WITH RESPONSIBLE PARTIES for a hustler with some money; novelty and mail order business. Address N J 22, Tribune.

WANTED—ADDITIONAL CAPITAL FOR IMprovements by a going concern; money will be safe and profits large. Address E 165, Tribune.

$1,000; PART TIME, TAKES A WELL PAYING grocery and market; owner has other business. 1836 W. 12TH-ST.

WANT TO INVEST MONEY WITH SERVICES as engineer. License; practical experience in all branches; real estate. Address D 54, Tribune.

$30,000 TAKES 25 YEAR OLD WHOLESALE, retail wine, liquor business; account sickness. ET. W. HUTTMANN, atty., 115 Teutonic Bldg.

FOR SALE—BAKERY IN GERMAN AMERIcan and Swedish neighborhood; North Side; established 8 years. Address D 96, Tribune.

TO RENT—SALOON. 196 E. MADISON-ST. Li censes and fixtures if desired.

WILLIS & FRANKENSTEIN, 115 Dearborn-st.

WOULD SACRIFICE MY ELEGANT NEW PIano; best make; need cash. Address D 404, Tribune.

UPRIGHT PIANO FOR RENT; $2.50 MONTHLY to careful parties. 2d floor, Room 2, 271 Wabash.

ALBERT BRANCH.

SELL TYPEWRITER AND GUM MACHINES; INvestigate at once. R. CASPERSON, 740 N. Talman-av.

DELICATESSEN—A PAYER; WILL SELL AT once; good reason. Corbett and Stewart-st.

WANTED—TO SELL $600 WORTH OF STOCK in a mail order comp. Address J 427, Tribune.

FOR SALE — MILLINERY SHOP AND FIXtures; cheap for cash. Address E 475, Tribune.

MAIL ORDER BEGINNERS; HAVE GOOD NOVelties. Call, don't write. 1200 Belmont-av.

FOR SALE — LUNCHROOM; ONE OF THE best; will prove it. 194 E. Randolph-st.

GOOD GOING COAL FEED BUSINESS; CHEAP for quick trade. Address J 298, Tribune.

WANTED—NOVELTIES TO MANUFACTURE or market. 1326 B. 200 S. State-st.

FOR SALE—SECOND HAND STOVE STORE; fine repair trade; sacrifice. 3737 S. Halsted-st.

WANTED—SECOND HAND SHUFFLE BOARD. Address E 84, Tribune.

FOR SALE—A BARGAIN—15C BARBER SHOP; old stand; must leave city. 563 W. 12th-st.

FOR SALE—TAILOR SHOP; GOOD LOCATION; fine business. Inquire 809 44th-av.

BUSINESS CHANCES.

WANTED—$5,000 TO $8,000.

My sales are much in excess of the capacity of the manufacturer. Contracts offered me of over $100,000. Investor with $5,000 to $8,000, satisfied with 8 per cent permanently, can have part of my commission as bonus. Progressive young business house; staple manufactures; highest references; ample profit. Double security and $2,000 cash. Address H 154, Tribune.

A STRAIGHT SALARY OF $100 PER MONTH, together with an opportunity to pick up twice that amount on the side, will be paid a wide awake young or middle aged man desirous of allying himself with an enterprise of the highest character; self with an established $2 goods line; will consider unexceptional references furnished and required. Address D 175, Tribune.

DO YOU WANT TO GET INTO BUSINESS FOR YOURSELF?

We offer a proposition where every $100 invested will return $500 yearly. Will show actual results in other territory. You manage your own business, handle your own money, paying us percentage of receipts only. You will need about $5,000 working capital.

CLEAN, ATTRACTIVE, NEW AND A SURE MONEY GETTER.

Address H 288, Tribune.

OPPORTUNITY IN NATIONAL ENTERPRISE— I want a partner with $15,000 for ¼ interest in established business now entering its third year of phenomenal success. Am also about to take on additional business, thus making the most attractive proposition. Qualifications required include executive ability and man whose name added as general manager will give prestige to the project. Address H 142, Tribune.

FOR SALE—THE BEST EQUIPPED CAFE and restaurant in Memphis, Tenn. Location central, and catering to best trade only; poor health of owner reason for selling; a very advantageous deal can be made by party capable of managing and operating a first class place. Full information can be had. Address A D 338, Tribune, or Royal Realty and Investment Co., Memphis, Tenn.

WANTED—BY CORPORATION WITH BUSIness established, a competent and energetic business man, who will invest from $5,000 to $25,000 in legitimate and profitable business, who can be active in the business, and become one of the officers of the company; references; "principals only." Address J 463, Tribune.

MANAGER—BRANCH AUTOMOBILE SALESroom; responsible man with first class references and $2,000 can manage branch automobile salesroom; high class machines; position pays $5,000 per year; highest bank and commercial references furnished. Address F. O. Box 459, Chicago, Ill.

FOR SALE—A GOING DENTAL OFFICE, 40X 50 ft., 2d floor, 195 Wabash-av., facing elevated; window trade; light expenses; dental furniture, complete, or will take out part if requested; $500 down. HOWARD AMES, Attorney, 79 Dearborn-st.

A STRAIGHT SALARY OF $100 PER MONTH, together with an opportunity to pick up twice that amount on the side, will be paid a wide awake young or middle aged man desirous of allying himself with an enterprise of the highest character; self with an established $2 goods line; will consider unexceptional references furnished and required. Address D 175, Tribune.

DO YOU WANT TO GET INTO BUSINESS FOR YOURSELF?

We offer a proposition where every $100 invested will return $500 yearly. Will show actual results in other territory. You manage your own business, handle your own money, paying us percentage of receipts only. You will need about $5,000 working capital.

CLEAN, ATTRACTIVE, NEW AND A SURE MONEY GETTER.

Address H 288, Tribune.

OPPORTUNITY IN NATIONAL ENTERPRISE— I want a partner with $15,000 for ¼ interest in established business now entering its third year of phenomenal success. Am also about to take on additional business, thus making the most attractive proposition. Qualifications required include executive ability and man whose name added as general manager will give prestige to the project. Address H 142, Tribune.

FOR SALE—THE BEST EQUIPPED CAFE and restaurant in Memphis, Tenn. Location central, and catering to best trade only; poor health of owner reason for selling; a very advantageous deal can be made by party capable of managing and operating a first class place. Full information can be had. Address A D 338, Tribune, or Royal Realty and Investment Co., Memphis, Tenn.

WANTED—BY CORPORATION WITH BUSIness established, a competent and energetic business man, who will invest from $5,000 to $25,000 in legitimate and profitable business, who can be active in the business, and become one of the officers of the company; references; "principals only." Address J 463, Tribune.

MANAGER—BRANCH AUTOMOBILE SALESroom; responsible man with first class references and $2,000 can manage branch automobile salesroom; high class machines; position pays $5,000 per year; highest bank and commercial references furnished. Address F. O. Box 459, Chicago, Ill.

FOR SALE—A GOING DENTAL OFFICE, 40X 50 ft., 2d floor, 195 Wabash-av., facing elevated; window trade; light expenses; dental furniture, complete, or will take out part if requested; $500 down. HOWARD AMES, Attorney, 79 Dearborn-st.

AUTOMOBILES.

FOR SALE—BY WEBB JAY MOTOR COMPANY 2235 State-st.: Two White Steam Cars, 1907 Models "H," one has touring body; one has runabout body.

Three White Steam Cars, 1907 model "G," one has seven passenger Pullman body, cape top, glass front, and full lamp equipment; one has special nine passenger Limousine Body, full equipment, and one has Runabout body with full leather top, glass front, emergency seat, and full lamp equipment. Two 1906 models White Steam car, full equipment, in first class condition. One 1905 cut over into side entrance, has cape top and glass front; one 1904 White, first class condition; make an offer.

One Stanley touring, 1906 model, 1st class condition.

Automobiles for Hire
BY THE HOUR.

We have the largest automobile livery in the world; twenty-five cars; highest grade machines; Thomas Flyer. Always open, night and day. PRICES REASONABLE.

COEY AUTO LIVERY CO.,
1424 Michigan-av. 1710-18 Indiana-av.
Calumet 1042. Private exchange all departments.

DO YOU WANT TO SECURE A popular 1907 40 horse power Touring Car with the agent's discount cut off? If so, address D S 589, Tribune.

FOR SALE — ONE LIMOUSINE BODY FOR type 12 Pope Toledo, painted dark maroon, trimmed in dark maroon cloth, cutout satin sides and roof, two electric dome lights; has been used but 12 times. There is absolutely not a scratch or mark on it or any part. Cost almost $1,600; will sell for $850, f. o. b. Columbus, Ohio.

CHARLES E. ENGLE,
122 Parsons-av., Columbus, O.

DON'T THROW AWAY THAT TIRE—
First send it to
THE MODEL VULCANIZING CO.,
1547 Michigan-av.
We fix tires right and guarantee our work. When you want a new tire, any make, see us first.
TIRES. TIRES. TIRES.
MODEL VULCANIZING CO., 1547 Michigan-av.

I WILL SELL MY 5 MOS. OLD 1907 4 CYL. 40 h. p. Oldsmobile at a bargain; has every accessory, including top, glass front, speedometer, trunk, tires, tubes, etc., costing complete about $3,300, and all are as good as new; a powerful, stylish, speedy car, that will give just as much satisfaction as a new one. Call up Central 6394 or see me at 25 E. Jackson-blvd. GREENE.

FOR SALE—BY OWNER, 1907 5 PASSENGER Columbia touring car; also 1907 5 passenger American Tourist. Both absolutely new. Will sacrifice for cash or will take part real estate and payments to responsible parties. No dealers. Address D S 861, Tribune.

AUTOMOBILES WANTED IN EXCHANGE FOR a very fine gasoline cabin launch, 12 h. p., electric lights, 32 ft. long; first class condition. For further particulars address E. R. DAILEY, Empire, Mich.

FOR SALE—LATE 1905 APPERSON, 40 H. P. Ruetenber motor; newly painted; new Michelin tires, with top, lamps, and storage battery; a classy touring car at a bargain. Address C T 555, Tribune.

FOR SALE—5 PASSENGER POPE-TOLEDO, 4 cyl., 40 h. p. touring car with top, glass inclosure, making a removable demi-limousine; in good running order; $400 cash. ALLEN & METZGER, 508 Wabash-av.

HAVE JUST RECEIVED MY 1908 3 CYL. CAR from the factory; am leaving the city and will sell this car at a sacrifice; it is new; car cost me $1,250. Address D S 859, Tribune.

FOR SALE—STODDARD DAYTON RUNABOUT, 4 cylinder, 30 model, top, lamps, etc.; in complete order; $1,400 cash; first class condition. Address D 177, Tribune.

FOR SALE—SEVERAL BARGAINS IN GOOD used cars; have been thoroughly overhauled. Cornish Friedberg Motor Car Co., 1233 Michigan-av.

CLEARANCE SALE—100 USED AUTOMOBILES; must be sold at once; no reasonable offer refused Full list on application. Call or write.

JAS. E. PLEW, 240 Michigan-av.

USED CARS CHEAP—
In price only, they are good; most are guaranteed the same as a new car.
ORLANDO F. WEBER CO., 1324 Michigan-av.

COLUMBIA AUTOMOBILES.
ELECTRIC VEHICLE CO.,
1352 MICHIGAN-AV.

AUTOCAR AND LOZIER AGENCY.
JAMES LEVY COMPANY,
890 Wabash-av. Tel. Harrison 4930

CLEVELAND MOTOR CAR CO.,
CHICAGO BRANCH.
CALUMET 844 1470 MICHIGAN-AV.

FOR SALE—MAXWELL 1907 TOURING CAR; used 2 months; complete, with all extras. 1234 First Nat'l Bk. Bldg.

CALL AND SEE OUR SECOND HAND ELECtrics.
WOODS MOTOR VEHICLE CO.,
1406 Michigan-av., Chicago.

2D HAND AUTOS—GUARANTEED LIKE NEW Send for our illustrated catalogue. Calumet 1853. NYBERG AUTO WORKS, 2457-59 Michigan-av.

FOR SALE—1907 SUMMERFIELD ELECTRIC RUNabout, $800. Grand Boulevard Garage, 40th and Grand-blvd.

PACKARDS, 1907, 1906, 1905 MODELS; PIERCE ARROW, 1907 TOURING CAR; LOCOMOBILE. C. P. WARNER, Packard Bldg., 1615 Michigan-av.

LET US MAKE YOU A NEW HOOD AND DASH for your '03 or '04 Ford, Cadillac, or Winton. Auto Vehicle Supply Co., 3240 Wabash-av. Send for cat.

FOR SALE—AUTOCAR, TYPE VIII., 1905 MODel; removable tonneau; perfect condition; cheap. E. C. TRACY, care Hamilton Club.

TO EXCHANGE—FOR GOOD RUNNING BUSINESS worth $2,000 and $800 merchandise for automobile. Address C H 416, Tribune.

FOR SALE—2 CYLINDER REO TOURING CAR, with top; has been only 500 miles; $800. R. S. DEERING, 455 W. Jackson. Tel. Monroe 2831.

OLDS, $165 AUTOCAR TOURING CAR, WITH top, glass front, $400. Clarke, 1046 Washington-blvd.

FOR SALE—PRESTOLITE TANK AND FULL lamp equipment for touring car; $60; all in good condition. Seng Co. Blackhawk and Dayton-sts.

TWO AGENCIES AND THOSE TWO THE BEST AND ... JACKSON-AV.

RALPH TEMPLE AUTO CO., 311 MICH.-AV.

TO RENT—NATIONAL TOURING CAR, SEATing 7; by hour or trip; reasonable. Cottage Grove Garage, 6254 E. Garfield-blvd. Tel. Wentworth 3818.

1907 PEERLESS, MODEL 15, COST WITH equipment, $5,000; has had next to no use; must sell; make offer. Address H W 494, Tribune.

VIVAX STORAGE BATTERIES—SATISFACtion guaranteed or money refunded. Vivax Storage Battery Company, 2228 Michigan-av.

FOR SALE—AUTOMOBILE RUNABOUT; NEW; cost $1,200; sacrifice $350. 767 E. 47th-st. Phone 3937 Oakland.

FOR SALE—AUTO LAMPS. NEW AND SECOND hand; bought, sold and exchanged. Expert repairing. ELECTRIC KEEPER, 263 Wabash-av.

ELECTRIC STANHOPE FOR SALE, ALMOST new, without batteries, $60. Address J 549, Tribune.

WANTED — ELECTRIC INSIDE OPERATING brougham for cash; state conditions. Address J 550, Tribune.

WE DO AUTO SHEET METAL WORK AND EXpert radiator repairing. Auto Rebuilding Co., 835 Wabash-av.

FOR SALE—STODDARD DAYTON TOURING car; Barn at 3254 E. 50th-st.

FRANKLIN '06 OR '07 LIGHT TOURING CAR wanted. Address J 111, Tribune.

DOGS, BIRDS, AND POULTRY.

BIRDS AND PETS OF ALL KINDS—DOGS. Young parrots, guaranteed to talk, only $3.50; golden canaries and singing male canaries, $2 each, guaranteed. Vahle's Bird Store, 40 State-st. and 96 Van Buren-st.

FOR SALE—WHITE PERSIAN KITTEN; PEDIgree and beauty unexcelled. MRS. SMITH, 1622 Melrose-st., Austin. Tel. Irving 62.

THE GREENWOOD KENNELS, 6455 GREENwood-av., Eng., toy spaniels and Japs; stud imported King Charles and Blenheim. Tel. 1085 H. P.

IMPORTED TOY TERRIERS AT STUD, 3 TO 6 POUNDS; TERRIER AND COCKER PUPS FOR SALE. 2146 INDIANA-AV.

FOR SALE—TWO 1 YEAR OLD PEDIGREED female Scotch collies. R. FETRIDGE, 2101 Indiana-av.

AT STUD—FRITZ [110606], BRINDLE AND white, short muzzle, screw tail; fee $5; limited time. 6252 Ashland-av.

VISIT VAHLE'S NEW BIRD STORE. 96 VAN Buren-st.

PUPPIES, GROWN STOCK, ALL BREEDS; dogs boarded. 2430 Indiana. Phone Calu. 705.

FOR SALE—PARROT, GOOD TALKER, WITH cage, $25. Address H 94, Tribune.

FOR SALE—ALL GOOD BREEDS OF DOGS AND puppies. 3623 La Salle-st. Phone Douglas 8771.

BLENHEIM SPANIELS; GROWN DOG AND puppies. 6883 Ellis-av. Phone 7363 H. P.

BILLIARD AND POOL TABLES, ETC.

BUY A NEW FOWLER; LATEST STYLE, ELEgant finish, durable cushions. Brunswick tables, rent or sell; cash or time. 1 West 9TH. 684-8-6½ W. Lake-st. C. FOWLER.

PASSOW'S NEW BILLIARD AND POOL TAbles are the best money can buy and are sold upon reasonable terms. Catalogue free. CHAS. PASSOW & SONS, 126 E. Washington-st.

FOR SALE—SECOND HAND BILLIARD AND pool tables. We rent tables with privilege of buying. THE BRUNSWICK-BALKE-COLLENDER CO., 265 and 265 Wabash-av.

PLUMBERS' SUPPLIES.

PLUMBING MATERIAL DIRECT TO CONSUMers at less than wholesale prices. Write for catalog. N. A. CENTRAL MACHINERY AND SUPPLY CO., 547-559 STATE-ST.

B. E. KAROL, 1000 HARRISON, CHICAGO— The only house selling up to date guaranteed plumbing supplies of first quality only at wholesale prices. Send for catalogue or phone 996 Monroe.

CONCRETE LAID UP TO 10 A.M. PLUMBING goods, wholesale to public. JOHN HARDIN, ¼ century at 4543 Cottage Grove-av. Get catalog.

PENSIONS.

PENSION VOUCHERS CORRECTLY EXECUted and promptly delivered to the U. S. pension agent; open Oct. 4, 8 a. m. to 4:30 p. m. MILO B. STEVENS & CO., Pension Attorneys, Rooms 6 and 8, 103 Randolph-st., cor. La Salle-st. Tel. Main 2906. Main office, Washington, D. C. Established 1864.

SPANISH, PHILIPPINE AND 1861-1865 WAR claims; advice free. MILO B. STEVENS & CO., 103 Randolph-st., Chicago. Tel. Main 2906. Main office, Washington. Estab. 1864.

BUSINESS CARDS.

PAGE WOVEN WIRE FENCE BEST FOR farms, suburban homes, cemeteries, chicken yards, deer parks and kennels. More than 50,000 of our customers will recommend it. Write for a catalogue. AUSTIN CLEMENT, V. P., 200 Monroe-st., Chicago.

CARPENTER [JOBBING] WANTS WORK, hour, day, or job; store, office, partitions, shelving, any kind repairs. WIMBLE, 1153 Fillmore-st. Phone Seeley 5060.

WANTED—TO BUY A LARGE TRUNK IN GOOD condition; reasonable. Address H 76, Tribune.

STEAMSHIP LINES.

Ocean Navigation.

AMERICAN LINE—
PLYMOUTH—CHERBOURG—SOUTHAMPTON
NEW YORK....Oct. 5 PHILADELPHIA...Oct. 19
ST. LOUIS.....Oct. 12 ST. PAUL.....Oct. 26
PHILADELPHIA-QUEENSTOWN-LIVERPOOL.
Haverford .....Oct. 3 Friesland .....Oct. 19
Noordland .....Oct. 12 Merion.....Oct. 26
ATLANTIC TRANSPORT LINE
NEW YORK—LONDON DIRECT.
MINNEHAHA...Oct. 5 MINNETONKA...Oct. 19
MESABA .....Oct. 12 MINNEAPOLIS...Oct. 26
RED STAR LINE.
NEW YORK—DOVER—ANTWERP.
KROONLAND ...Oct. 5 FINLAND ...Oct. 19
ZEELAND .....Oct. 12 VADERLAND ...Oct. 26
WHITE STAR LINE.
NEW YORK—QUEENSTOWN—LIVERPOOL.
*CEDRIC .....Oct. 10 *ARABIC .....Oct. 24
*CELTIC .....Oct. 17 *BALTIC .....Oct. 31
PLYMOUTH—CHERBOURG—SOUTHAMPTON
*ADRIATIC ...Oct. 9 OCEANIC .....Oct. 23
*TEUTONIC ...Oct. 16 *MAJESTIC ....Oct. 30
†New, 25,000 tons; has elevator, gymnasium, Turkish baths, and ballroom.
BOSTON—QUEENSTOWN—LIVERPOOL.
CYMRIC .....Oct. 8 Dec. Jan. 1
NEW YORK—AZORES—MEDITERRANEAN.
*REPUBLIC....Oct. 24, 3 pm; Nov. 30 Jan. 25
*CRETIC .....Nov. 7 noon; Dec. 11 Mar. 28
BOSTON—AZORES—MEDITERRANEAN.
*CANOPIC ....Oct. 5, 9 am; Nov. 16 Jan. 11
*ROMANIC ....Oct. 26, 2 pm; Dec. 5 Feb. 1
F. C. BROWN, Western Passenger Agent.
Phone Central 139. 90-96 Dearborn-st.

HAMBURG-AMERICAN LINE—
Twin-Screw Express and Passenger Service.

LONDON via Plymouth. { Kaiserin [new].....Oct. 3 / P. Grant [new].....Oct. 10 / Bluecher .....Oct. 17 / †Pretoria .....Oct. 12
PARIS via Cherbourg. { Amerika .....Oct. 19 / †Patricia .....Oct. 24 / Deutschland .....Oct. 24
HAMBURG † Sails to Hamburg direct. { P. Lincoln [new].....Oct. 26

GIBRALTAR { Moltke .....Oct. 15 / Hamburg .....Nov. 5 / Batavia .....Nov. 19
NAPLES { Moltke .....Nov. 28 / P. Lincoln [new].....Dec. 5 / Hamburg .....Dec. 19
GENOA { Batavia .....Jan. 14
ALEXANDRIA via Gibraltar. { Special trip by S. S. Hamburg, Jan. 4 and Feb. 15.

TO ITALY IN 8 DAYS
BY S. S. DEUTSCHLAND, FEB. 6, '08.

TOURIST BUREAU.
R. R. tickets, hotel accommodations, and general information about foreign travel.
Travelers' Checks Good All Over the World.
HAMBURG-AMERICAN LINE,
Office, corner Randolph and La Salle-sts.

THE OLD RELIABLE CUNARD LINE. ESTABLISHED 1840.
Tremendous Reduction First Class Rates.
LUSITANIA, $72.50; CAMPANIA, LUCANIA, $52.50
All other 1st class, Liverpool service, $50.
Fastest steamers N. Y.—Queenstown—Liverpool. Record Passage 5 days 54 minutes.
The New Quadruple Screw Turbine Steamers
S. S. LUSITANIA, 32,500 Tons,
Largest, fastest, and most magnificent of vessels, Sails from N. Y., Nov. 16, Dec. 24.
LARGEST TRIPLE-SC. STEAMSHIP AFLOAT.
Next after ship.
CARONIA (Twin-Screw), both 20,000 tons, and TWO OF THE LARGEST IN THE WORLD
Campania, N. Y.-Oct. 9 Nov. 13 Nov. 20 Dec. 28
CARMANIA, N. Y.-Oct. 5 Nov. 5 Dec. 7
Etruria, N. Y.....Oct. 12 Nov. 23
Ivernia, Boston.....Oct. 15 Nov. 12 Dec. 10
Lucania .....Oct. 19 Nov. 9 Dec. 21
CARONIA, N. Y.....Oct. 26 Dec. 7
Umbria, N. Y.....Oct. 26 Nov. 30
Saxonia, Boston.....Nov. 2 Dec. 24
HUNGARIAN-AMERICAN SERVICE.
To FIUME via GIBRALTAR, NAPLES, TRIESTE.
New modern twin screw steamers from New York.
Carpathia .....Oct. 10 Nov. 28
Slavonia .....Oct. 24 Nov. 30
Ultonia (2d and 3d class only).....Oct. 31 Nov. 14
PANNONIA and other steamers.
F. A. WHITING, Mgr., Dearborn & Randolph-sts.

NORTH GERMAN LLOYD—
FAST EXPRESS SERVICE.
PLYMOUTH—CHERBOURG—BREMEN.
Kronprinz.....Nov. 6 2 pm Kronprinz..Nov. 6 2 pm
Cecilie[new] Oct. 15, 10am Cecilie[new] Nov. 12, 10 am
Kaiser....Oct. 22, 10 am Kaiser....Nov. 19, 10 am
K.Wm....Oct. 29, 10 am K.Wm....Nov. 26, 10 am
TWIN-SCREW PASSENGER SERVICE.
PLYMOUTH—CHERBOURG—BREMEN—10 A. M.
Friedrich .....Oct. 10 Kurfuerst .....Oct. 31
Prinzessinn..Oct. 10 *P. Irene .....Nov. 7
*Main .....Oct. 17 *Gneisenau .....Nov. 14
Barbarossa .....Oct. 24 *Main .....Nov. 21
*Bremen direct.
MEDITERRANEAN SERVICE.
GIBRALTAR—NAPLES—GENOA—11 A. M.
CONNTING AT GIBRALTAR FOR ALGIERS.
K. Luise.....Oct. 5 K. Luise.....Nov. 16
K. Albert.....Oct. 12 K. Albert.....Nov. 30
*Neckar .....Oct. 26 *Neckar .....Dec. 4
Friedrich .....Nov. 2 Friedrich .....Dec. 7
*Omits Genoa.
NORTH GERMAN LLOYD TRAVELERS' CHECKS GOOD ALL OVER THE WORLD.
OELRICHS & CO., NO. 5 BROADWAY, N. Y.
1406 Michigan-av., Chicago.
General Western Agents, 95 Dearborn-st.

LOW RATES TO EUROPE
By the FOUR FLYERS
of the
NORTH GERMAN LLOYD:
Kaiser Wilhelm der Grosse,
Kronprinz Wilhelm,
Kronprinzessin Cecilie,
And Kaiser Wilhelm II.,
the fastest steamship in the world.
average 23.58 knots.

JAPAN, CHINA, PHILIPPINES, HONOLULU AND AUSTRALIA,
by the Royal Mail Steamers of the
CANADIAN PACIFIC RAILWAY.
Sailing from Vancouver, B. C.
Unexcelled service to the Orient on our steamers, Empress of India, Empress of China, and Empress of Japan. These steamers are the largest and fastest on the Canadian Pacific. Steamer Montegzie carries one class of cabin passengers only at the intermediate rate. Sailings above every ten days.
Steamers Komeo, Sarawak, and Aorangi form the only line to Australia; excellent accommodations. Sailings once a month.
For rates, information, and literature apply to
A. C. SHAW, Gen. Agent,
232 S. Clark-st., Chicago, Ill.
Telephone Harrison 2168.

CANADIAN PACIFIC—
Empress Line of the Atlantic, $72.50 up, Chicago to Liverpool. First class on rail and steamer.
Empresses sail from Quebec Oct. 4-18.
C. E. BENJAMIN, General Agent,
Tel. Harrison 1713. 232 S. Clark-st., Chicago.

FOR A SHORT VOYAGE TO THE CONTINENT TAKE A GIGANTIC TWIN SCREW FLYER OF THE
COMPAGNIE GEN'ALE TRANSATLANTIQUE.
La Savoie.....Oct. 3 Oct. 31 Nov. 28
La Provence...Oct. 10 Nov. 7 Dec. 5 Jan. 2
La Gascogne...Oct. 17 †Oct. 12 †Nov. 9 †Dec. 7
La Touraine...Oct. 17 Nov. 14 Dec. 12 Jan. 9
Marseille.....Oct. 24 Nov. 21 Dec. 26
La Bretagne.....Oct. 26 †Nov. 23 Dec. 19
†Extra sailing; entire steamer at cheap second cabin rates.
M. W. KOZMINSKI, G. W. Agt., 71 Dearborn-st.

TO EGYPT—
BY THE NORTH GERMAN LLOYD
Twin Screw Express Steamship
KAISER WILHELM DER GROSSE
VIA GENOA AND NAPLES.
JANUARY 18TH AND FEBRUARY 29TH.
For particulars apply to
OELRICHS & CO., 5 BROADWAY, N. Y.
H. CLAUSSENIUS & CO., 95 Dearborn-st

ANCHOR LINE STEAMERS — NEW YORK, GLASGOW—LONDONDERRY—LIVERPOOL.
Caledonia .....Oct. 5 Nov. 2 Nov. 30
Astoria .....Oct. 12 Dec. 7
Columbia .....Oct. 19 Nov. 16 Dec. 14
Furnessia .....Oct. 26 Nov. 9 Dec. 7
Saloon, $50 and $60; second cabin, $35 and $40; steerage, $27.50 and $28.75.
NEW YORK TO MEDITERRANEAN PORTS.
Calabria .....Oct. 12
51-26 HANSEN-ST. TEL. HARRISON 3885.

AUSTRO-AMERICAN LINE.
MEDITERRANEAN, ADRIATIC.
From New York to Naples and Trieste.
S. S. LAURA [new twin screw]....Oct. 22 Dec. 10
S. S. ALICE [new twin screw]....Oct. 31 Dec. 11
S. S. FRANCESCA .....Nov. 7 Dec. 24
S. S. SOFIA HOHENBERG .....Nov. 28
Reasonable rates. For passage apply
PHELPS BROS. CO., General Agents,
2 Washington-st., N. Y. City.

HOLLAND AMERICA LINE—
NEW YORK—ROTTERDAM, via BOULOGNE.
REDUCED CABIN RATES.
First cabin, $50 and up; second cabin, $40.
Ryndam .....Oct. 9 Nov. 13
Potsdam .....Oct. 16 Nov. 20
New Amsterdam [new].....Oct. 23 Nov. 27
Noordam .....Oct. 30
Freight and Passen

PART OF WHEAT GAIN HELD

Realizing Trims Down the Early Sharp Advance; Exports Large.

CORN MARKET TURNS WEAK.

Generally Favorable Crop Weather Prompts Selling by Longs.

Pronounced strength in the leading European markets and reports of big export business were foremost among the factors which worked for further strengthening of wheat values yesterday. Early operations were characterized by considerable activity, prices giving ready response to brisk buying. Advances of 1¼@1½c over the previous close were scored in the first few minutes, but profit taking by scattered longs and selling by the more confident shorts, combined with a narrowing of the general trade, resulted in a material trimming of the advance. The close showed net gains of ⅞@1c for December and ½c for May and July.

Foreign Strength an Early Tonic.

Ingredients in the first dose of market tonic were the advances in principal foreign markets, whose final quotations showed upturns of 1¼@1¾d at Liverpool and 2c at Berlin and Budapest. The English market's strength was attributed to unfavorable weather conditions in India and Australia, small offerings of the cash article, and increased activity among the bulls. As the session wore on reports of a general pickup in the export business trickled in from numerous sources. All sales reported, however, were not confirmed, although the trade was convinced that big business had been worked. It was estimated that as much as 950,000 bu had been sold to the foreigners, including all grades of the grain, with much attention paid to red winter.

There were early reports that the northwest and the southwest had sold large quantities of flour to Europe, but later advices aroused some question as to the extent of the sales. There was no marked change in the domestic cash situation. Advices from the northwest again were mixed, some bearing out the unfavorable crop reports that have been coming in steadily from Canada and North Dakota, others expressing a more hopeful view of the general situation. Weather conditions southwest were favorable to seeding operations.

Chicago Receipts Under Estimate.

Chicago received 85 cars of wheat, slightly less than expected, the estimate for today being 75 cars. Duluth and Minneapolis reported 671 cars, compared to 437 the Wednesday before and 797 the corresponding day in 1906. Total primary arrivals were 963,000 bu, 198,000 bu less than those of a year ago. Clearances at the seaboard, wheat and flour, were liberal at 531,000 bu. The receipts at Winnipeg were comparatively light, 121 cars, against 293 a year ago. Stocks of wheat at Minneapolis showed a decrease of 650,000 bu for four days. Weather in sections of the northwest was too wet for thrashing operations and liberal movement from the farms.

Corn Suffers Sharp Losses.

Corn gave a fairly good account of itself early, sympathizing with the strength in wheat, but general profit taking later set values back sharply, the close representing losses of ⅞@1c for December and 1c for May. Generally favorable weather in almost all parts of the belt, liberal receipts here—474 cars—and slow shipping business were foremost among the influences which prompted the selling. Offerings went into good hands, but the support was too frail the greater part of the day. Some sections of the west reported too much rain, and weather predictions were for further rains and a lowering of temperatures in parts of the west. Liverpool displayed firmness on scarcity of offerings. Total primary receipts were 1,129,000 bu, compared to 601,000 bu the similar day last year. Clearances at the seaboard were 75,000 bu. Estimated local arrivals for today were 565 cars.

Oats Market Intensely Dull.

Intense dullness again prevailed in the oats market, trade being completely at a standstill at times. Prices ruled relatively firmer than those for corn, the market acting more in sympathy with wheat. Final quotations showed ⅝c lower for the current month and 1-16c easier for December and May. Only moderate business was transacted at the sample tables. Pit detectives have arrived at the conclusion that cash concerns are not selling as freely as recently and that the country pressure is losing much of its strength. The waiting spirit prevails in the trade, nobody seeming willing to make much of a move in either direction until "something develops." Local receipts were 235 cars, less than expected, only 3 cars grading standard, the estimate for today being 257 cars. Total primary arrivals were 885,000 bu, against 650,000 bu the similar day last year. Seaboard clearances were less than 500 bu.

Provision List Works Lower.

Weakness in the corn market, a decline at the yards, continued liquidating by October holders, and considerable pressure on January products worked for a setback in the provision list. One of the leading packers was persistent in the offering of January products, which received their best support from investors. Cash interests were leading buyers of nearby products. The shipments of meats and lard hence showed under those of a year ago, but the general cash situation was considered satisfactory. Western receipts of hogs were 65,400, against 59,000 a year ago. Estimated local arrivals for today were 22,000. While the stocks of lard decreased during September, holdings are larger than those of a year ago at this time. Final pit prices were unchanged to 17½-20c lower for pork, 2½@10c off for lard, and 10@ 12½c weaker for ribs.

Good Call for Rye.

Rye was steady with a good demand both for cash and futures. It is claimed that all of the rye in store here has been sold to go out for export. Receipts were 16 cars. December sold at 87@88c and May at 91c.

Barley prices showed a decline of 1@2c. The demand showed a tendency to slacken. Feed was quoted 76@80c; malting, 85c@$1.03; screenings, 45@70c. Receipts were 58 cars.

Flaxseed was 1c higher. No. 1 northwestern was quoted $1.26; No. 1 from the northwest, $1.24½; No. 1 southwestern, $1.16; rejected northwestern, $1.18@1.21½. Receipts were 3 cars here, 36 cars at Minneapolis, and 30 cars at Duluth.

Timothy seed was steady. October was quoted $4.15; March, $4.40; country lots, $3.50@4.20. Clover seed was steady with October $16.75, and cash lots $10.00@15.75.

Range of Active Futures.

WHEAT.

	Open.	High.	Low.	Close Oct. 2.	Close Oct. 1.
Dec	90¼	1.00	90	99¾	99¾@...
May	1.05¾-¾-⅛	1.06¼	1.05¼	1.06¼	1.04¾
July	1.01½	1.02¼	1.01½	1.01½	1.01

CORN.

Dec	58¼-58⅝	58⅝	57½	57¼-⅜	58¼
May	59¼-½	59⅝	58¾	58¾	59¼

OATS.

Sept	51⅞	51⅞	51¼	51¼	51⅝
Dec	52½	52½	52	51¾-½	51½
May	53⅝	54	53⅝	53¾-½	53½

MESS PORK.

Oct	13.60	13.75	13.60	13.75	13.75
Jan	15.20	15.20	15.02½	15.02½	15.20

LARD.

Oct	8.90	8.92½	8.90	8.92½	8.95
Nov	9.02½	9.05	9.00	9.02½	9.07½
Jan	8.77½	8.77½	8.70	8.70	8.77½

SHORT RIBS.

Oct	7.75	7.75	7.67½	7.70	7.70
Jan	7.87½	7.87½	7.80	7.82½	7.92½

Grain Inspection.

	No. 2 or better	Standard.	No. 3	Lower grades.	Total.
Winter wheat	10	..	52	33	75
Spring wheat	1	..	6	..	7
Durum wheat	..	..	..	2	2
Turkey wheat	..	..	..	1	1
Corn	161	..	245	65	471
Oats	..	3	144	119	265
Rye	10	..	4	2	16
Barley	1	..	15	42	58
Totals	184	3	445	263	895

Inspected out from store: Wheat—No. 2 red, 24,000 bu; No. 1 northern, 1,872 bu. Corn—No. 2, 1,000 bu. Standard, 1,000 bu. Loaded from unlicensed elevators: Winter wheat—15 cars and 15,000 bu No. 2 hard; 30 cars No. 2 red; 9 cars No. 3 red. Corn—74 cars and 151,800 bu No. 2 yellow; 14 cars No. 2 white; 10 cars and 20,350 bu No. 3 white; 12 cars No. 2; 48 cars and 147,000 bu No. 3 Oats—6 cars No. 3 white; 6 cars No. 4; 18 cars white clipped. Rye—1 car No. 3.

Daily Indemnities.

	Ups			Downs		
Wheat.	High.	Low.	Close.	High.	Low.	Close.
Dec.	99⅝	*99¾	*99⅞	98⅛	98⅛	98⅛

INTERESTING TRADE GOSSIP ON 'CHANGE.

All cash markets were prolific of reports of a big business yesterday, but details were hard to obtain. In the local market all of the dealers reported a somewhat better inquiry, and there were moderate sales, but nothing in a very large way. No. 2 red was ¼c over December bid c. l. f. Buffalo at the close and offered at ½c over, and it was stated that sales aggregating nearly 100,000 bu of this variety were sold in small lots at equivalent to the latter figure. One lot of fancy No. 2 red, it was said, sold at a much higher price than that. Local shippers sold quite a little hard wheat, including No. 3 hard. Little hard wheat is being offered. Southwestern cash markets reported a keen domestic and export demand, the milling demand from Texas, Tennessee, and Kentucky being particularly good. Duluth said that all offers of wheat made abroad had been accepted and that Manitoba wheats were getting very scarce. A New York message to Love had it that the demand for all kinds of wheat was enormous from the other side, with everything offered accepted. Cash corn here was firm in spite of the decline in futures prices, being unchanged to ½c up. Oats were steady. The demand for both was fair. Total sales here were 185,000 bu wheat, 175,000 bu corn, and 150,000 bu oats. Confirmed seaboard sales were 640,000 bu wheat and 128,000 bu corn.

"The Minneapolis flour output last week increased 12,820 bbls," said the Northwestern Miller's weekly flour trade review as received over Logan-Bryan's private wire. "The quantity turned out was 329,975 bbls, against 372,485 in 1906 and 433,685 in 1905. There was no special change in the capacity in operation today and the week's output should approximate 325,000 bbls. For the corresponding week in 1906 it was 389,230 bbls. About the most that Minneapolis millers would say of trade was that it was fair. Some scattering business was done in patents for export and likewise in clears. Local millers feel sanguine of a fair export trade before the end of the season. The movement of wheat in the interior of the northwest is still light. The weather has for the most part been favorable for thrashing during the week."

"October wheat has been offered at 3½c under December price several times," said Ed McQuiston of Logan-Bryan. "If exporters wanted our wheat I should think this would be a good opportunity to get some at this big discount, but, apparently, the only demand is for futures. These are pretty big carrying charges for the bulls to pay, and it looks to me as though all the percentage was in favor of bears."

Bartlett-Frazier, Barrett, Barrell, Logan-Bryan, and Pringle-Fitch were the leading buyers of wheat yesterday. Shorts covered from the start and were well in by the middle of the session. On the bulge offerings increased and there was heavy selling by Brosseau, Canby, Daggett, and commission houses. Roberts started the slump in corn from 59½c by selling a big line. Comstock dumped part of his line of long stuff, and Pringle-Fitch-Rankin and Farnum were also good sellers under 59c. Updike and Bartlett-Frazier were the leading early buyers, and on the decline the latter house was a persistent buyer. Daggett was a late seller of corn. W. H. Lake bought a little October at ⅝c under December. The Cudahy Packing company was the big seller of January product, Boyd-Lunham led the buying.

Export business was on a healthy basis yesterday from all accounts, and business was estimated as high as 950,000 bu, but local houses confirmed only 640,000 bu. A large part of the business was in No. 2 red, New York inspection, and was practically all wheat now at the seaboard or in transit thereto. Durum and Manitoba wheats were in good demand at full prices and there was a good volume of business in hards via the gulf. No. 2 hard at the gulf was 5½c over Chicago December bid. This was relatively ½c higher.

"We do not agree with the idea that there is a world's shortage in wheat supplies," said C. H. Canby. "The crops of 1906 and 1907 must be considered together, as the surplus of one year carries over to the next. The world's crop for 1906 and 1907 together amounts to about 6,507,000,000 bu, or the largest amount for any two years in the world's history, with but one exception. All cereals look high from our point of view. Corn is relatively the cheapest, but even corn is high for the beginning of a crop year."

World's stocks of lard Oct. 1 were the largest in the last five years, Hately Bros estimating them at 292,867 tcs and N. K. Fairbank company at 288,711 tcs. According to the Hately figures the decrease during the last month was 41,783 tcs, against a decrease of 22,365 tcs the corresponding period a year ago. A year ago stocks were 267,783 tcs, and on Oct. 1, 1905, 274,417 tcs.

Foreign news was generally bullish. Advices from India and Australia, Broomhall said, were distinctly unfavorable. Further rain was said to be much needed in southwest Russia and in some of the other sections, as the seeding was being hindered. Arrivals in the southwest are small, with export trade dull.

Sales on the call were: Corn—No. 3 yellow, November, 1,000 bu at 55c Illinois proportional. Oats—No. 3 white, October, 10,000 bu at 48⅝c Illinois proportional; No. 3 white, November, 5,000 bu at 48½c transmississippi, 5,000 bu at 49¼c, 5,000 bu at 49⅜c Illinois proportional.

Closing prices for wheat in foreign markets were: Liverpool, 1¼@1⅝d higher; Paris, ¼@ ½c up; Antwerp, unchanged; Berlin, 2¼@ 3¼c up; Budapest, 2¼@2¾c up.

Estimated receipts for today are: Wheat, 75 cars; corn, 565 cars; oats, 257 cars; rye, 13 cars; barley, 42 cars; hogs, 22,000.

All the rye in store here has been sold for export, it is understood, and will be shipped out as soon as boats can be secured.

Deliveries on October contracts yesterday were 10,000 bu oats, 250 brls pork, 8,250 tcs lard, and 400,000 lbs ribs.

Charters were made for 110,000 bu corn to Buffalo at 1⅝c.

May	1.05⅞	1.05⅞	1.05⅛	1.04⅜	1.04½	1.04⅜
Corn—						
Dec.	57⅜	57⅜	57⅜	56⅝	56⅝	56⅜
May	58⅝	58⅝	*58⅜	57⅛	57⅛	57⅜
Oats—						
Dec.	51⅞	51⅞	51⅞	51⅝	51⅝	51⅝
May	53⅝	53⅝	53⅝	53⅜	†53¼	†53¼

*Sellers. †Bid.

Weekly Indemnities.

	Good all next week. Ups.	Downs.
Wheat—		
December	$1.03⅛	.95⅝
Corn—		
December	.60¼	.55
May	.61	.56
Oats—		
May	.55¼	.51½

Primary Movement.

	Wheat— Receipts.	Shipm'ts.	Corn— Receipts.	Shipm'ts.
Yesterday	963,000	884,000	1,129,000	325,000
Last week	925,000	636,000	1,140,000	565,000
Last year	1,161,000	616,000	601,000	335,000
1905	1,457,000	998,000	558,000	549,000
	Oats— Receipts.	Shipments.		
Oats	1,000	354,000		
Last year	690,000	410,000		

Cash Produce Transactions.

FLOUR—Steady. Winter wheat patents, jute, $3.90@4.10; straight, jute, $3.50@3.75; clear, jute, $3.00@3.45; spring wheat flour, favorite brands, $5.90; Minneapolis hard patents, jute, $4.85@4.90; Minnesota hard straight spring [export bags], $4.00@4.30; clear [export bags], $3.15@3.60; second clear [export bags], $2.85@2.75; rye [export bags], $3.70@4.30.

WINTER WHEAT—½c higher. Sales in store: No. 2 red, 100,000 bu on p. t.; No. 2 hard, 85,000 bu on p. t. Free on board: No grade red, 75@93c; no grade hard, 90@92c; No. 4 red, 94@96c; No. 2 red, 97¼@98c; No. 4 hard, 94@97c; No. 3 hard, 97¼@$1.00; No. 2 hard, $1.00. Illinois proportional: No grade red, 82@88c; No. 4 red, 90@94½c; No. 3 red, 97@97½c; No. 3 hard, 98@98½c.

SPRING WHEAT—Steady. Sales free on board: No. 4, 88c; No. 3, 97c@$1.03; No. 2, $1.11.

CORN—Steady to ½c higher. Sales in store: Mixed lots, 265,000 bu on p. t. On track and free on board: No grade, 61¼c; No. 4, 61@61½c; No. 4 yellow, 60¼@61¾c; No. 3, 61¼@62½c; No. 3 yellow, 62¼@62¾c; No. 2, 62@62½c; No. 2 yellow, 62¼@63c; No. 4 white, 61½c; No. 3 white, 61¾@62c; No. 2 white, 62¼c. Illinois proportional: No. 4, 60@ 61½c; No. 4 yellow, 61@61½c; No. 3, 62@62¼c; No. 2 yellow, 62¼@62¾c; No. 2, 62@62¼c; No. 2 yellow, 62¾@63c; No. 3 white, 62@62½c; No. 2 white, 62¼@ 62¾c.

OATS—Steady. Sales in store: White clipped, 100,000 bu on p. t. On track and free on board: No grade, 44@48½c; No. 4 white, 46@48¼c; No. 3, 47½c; No. 3 white, 47@50¼c; standard, 51¾@52c. Billed through: No grade, 46@48¾c; No. 4, 45@ 47½c; No. 4 white, 47@48¼c; No. 3, 47½c; No. 3 white, 47¾@50c.

RYE—Steady. Sales free on board: No. 2, 86@ 87c; No. 3, 80@85c; No. 4, 78c; no grade, 73@78c.

BARLEY—1@2c lower. Sales free on board: Screenings, 63@68c; barley, 70c@$1.05. To arrive: 30,000 bu on p. t.; 8 cars Washington bay brewing, $1.05.

HOG PRODUCTS—Lower. Cash lots—Mess pork, $13.85@13.95; lard, $8.92½; short ribs, $7.65@7.75, according to weight.

BEEF PRODUCTS—Quiet and steady. Prices quotable as follows: Beef hams, $23.00@23.50; extra mess beef, $10.75@11.00; plate beef, $11.00@ 11.50; extra plate beef, $11.50@12.00. Tallow—Steady, at 7@7½c for edible; 6¾@6¾c for prime packers; 6¼@6¼c for No. 1 do, and 5¾@5¾c for No. 2 do; 6@6¼c for No. 1 renderers; 6¼@6⅝c for choice country; 5¾@5¾c for No. 2 do. Oleostearine—In fair demand and quotably steady at 8¼@9¼c.

GREASE—Steady at 5¼@5¼c for brown, 5¼@ 5⅝c for yellow, 5¾@6¼c for house, 5¾@6¾c for B white, 6@6¼c for A white, and 6¼@6⅝c for choice white.

COOPERAGE—Steady. Ash pork brls, wood bound, $1.42½@1.45 oak pork brls, wood bound, $1.55@1.60; lard tcs, wood bound, $1.85@1.90.

WHISKY—Steady on a basis of $1.34 for finished goods.

STRAW—Rye, $8.00@8.50; wheat, $6.00@6.50; oats, $7.00@7.50.

LINSEED OIL—Raw, single brls, 43c; 5 brl lots, 42c; boiled, 44c; 5 brl lots, 43c.

IN WORLD'S PRODUCE MARKETS.

NEW YORK, Oct. 2.—Wheat—Receipts, 122,000 bu; sales, 3,900,000 bu futures, 232,000 bu spot. Spot firm; No. 2 red, $1.04¾ elevator; No. 2 red, $1.08¾ f. o. b., afloat; No. 1 northern, Duluth, $1.17¾ f. o. b., afloat; No. 2 hard winter, $1.08¾ f. o. b., afloat. Options reacted about ⅝c in the final hour, under realizing, and closed only ⅜@⅝c net higher; December, $1.08¾@1.09 9-16, closed $1.08⅝; May, $1.11¼@1.12⅝, closed $1.11¼.

Corn—Receipts, 19,350 bu; exports, 1,160 bu; sales, 10,000 bu futures, 8,000 bu spot. Spot easy; No. 2, 74½c elevator and 70¾c second half October, f. o. b., afloat; No. 2 white, 71½c second half October, f. o. b., afloat. Options closed ⅝@¾c net lower; December, 69¼@70c, closed 69½c; May, 66¼@67¼c, closed 66¾c.

Oats—Receipts, 67,500 bu. Spot steady; mixed oats, 26@32 lbs, 53¼c; natural white, 26@32 lbs, 54½@55c; clipped white, 32@36 lbs, 60@63¼c.

Cotton seed oil—Easy; prime crude, 37½@38½c; do yellow, 39c.

Sugar—Raw steady; fair refining, 3.45c; centrifugal, 96 test, 3.95c; molasses sugar, 3.10c; refined quiet.

Quotations on Coffee.

Coffee—Spot quiet; Rio No. 7, 6¾c; Santos No. 4, 8c; mild coffee quiet; Cordova, 9@13¾c. Futures opened steady and closed net unchanged to 5 points higher, with sales of 32,500 bags.

	Open.	High.	Low.	Close Oct. 2.	Close Oct. 1.
October	5.90	5.95	5.90	5.90	5.90
December	6.00	6.05	6.00	6.00	6.05
January	6.05	6.10	6.05	6.05	6.10
March	6.20	6.25	6.20	6.20	6.20
May	6.30	6.35	6.30	6.30	6.30

Quotations on Cotton.

Cotton—Spot closed quiet. Middling uplands, 11.60c; middling gulf, 11.85c. Sales, 125 bales. Futures opened and closed steady.

	Open.	High.	Low.	Close Oct. 2.	Close Oct. 1.
October	10.90	10.90	10.62	10.73	10.91
December	11.00	11.04	10.76	10.85	11.03
January	11.06	11.13	10.85	10.92	11.11
March	11.19	11.22	10.96	11.03	11.23
May	11.29	11.31	11.04	11.10	11.30

Cotton in Liverpool.

LIVERPOOL, Oct. 2.—Closing: Spot cotton in fair demand; prices 2@5 points lower; American middling fair, 7.58d; good middling, 7.10d; middling, 6.64d; low middling, 6.34d; good ordinary, 5.80d; ordinary, 4.90d. The sales of the day were 5,000 bales, of which 1,000 were for speculation 10,000 bales, of which 1,000 were for speculation and export, and included 6,400 American. Receipts, 4,000 bales; no American. Futures opened steady and closed steady.

Liverpool Produce Market.

LIVERPOOL, Oct. 2.—Wheat—Spot nominal; futures firm; December, 8s 1¼d; March, 8s 2¼d; May, 8s 1¾d. Corn—Spot steady; prime mixed American, 5s 10¼d. Futures quiet; October, 5s 9½d; January, 5s 5¼d.

Western Grain Markets.

DULUTH, Minn., Oct. 2.—Wheat—No. 1 hard, on track, $1.09⅛; to arrive, No. 1 northern, $1.08⅛; No. 2 northern, $1.06⅛; on track, No. 1 northern, $1.08⅛; No. 2 northern, $1.06⅛; December, $1.06⅜; May, $1.11⅛; durum, on track, No. 1, 92¾c; No. 2, 90¾c; October durum, 91¼c; November durum, 91¼c; December durum, 88c. Flax—To arrive, $1.27⅜; on track, $1.28¼; October, $1.28¼; November, $1.24¾; December, $1.19¾; May, $1.25¼.

Oats—To arrive and on track, 49¼c. Rye—80@84c. Barley—75c@$1.00. Cars inspected: Wheat, 463; last year, 488; corn, 2; oats, 9; rye, 8; barley, 114; flax, 30; last year, 73. Receipts—Wheat, 303,468 bu; corn, 6,515 bu; oats, 33,174 bu; barley, 188,098 bu; rye, 918 bu; flax, 30,327 bu. Shipments—Wheat, 416,008 bu; barley, 20,625 bu.

KANSAS CITY, Mo., Oct. 2.—Close: Wheat—December, 93¼c; May, 98¾c; cash: No. 2 hard, 92@94c; No. 3, 91@93½c; No. 2 red, 95¼@96¼c; No. 3, 94@95c. Corn—December, 59½c; May, 52¼@52½c; cash: No. 2 mixed, 57¼@57½c; No. 3, 57c; No. 2 white, 58@59c; No. 3, 58¼c. Oats—No. 2 white, 49@50c; mixed, 47@47½c. Receipts—Wheat, 110 cars.

MILWAUKEE, Wis., Oct. 2.—Wheat—Higher; No. 1 northern, $1.10@1.11; No. 2 northern, $1.08@ 1.09½; December, 99¼c bid. Rye—Lower; No. 1, 87½c. Barley—Lower; No. 2, $1.00½; sample, 90c@$1.05. Oats—Firm; standard, 49@52c. Corn —Lower; No. 3 cash, 61@62c; May, 58¼c bid.

PEORIA, Ill., Oct. 2.—Corn—Higher; No. 2 yellow, 62¾@63c; No. 3, 62½c; No. 4, 61¼c; no grade, 60¾c. Oats—Easy; No. 3 white, 49@49½c; No. 4 white, 48@48½c. Rye—Steady; No. 2, 87@88½c. Whisky—$1.34.

TOLEDO, O., Oct. 2.—Clover seed—Cash, $10.30; October, $10.40; December, $9.70.

CHICAGO LIVE STOCK MARKET.

The hog market was slow from start to finish yesterday, a decline in prices of about 10c being noted for the day. Cattle were inclined to uneven. Choice native steers were in demand and up about 10c, while the medium sorts were generally weak. Lambs jumped upwards about 10c, but sheep were not so active, although prices were from steady to a shade of an advance. Receipts for the day were: Cattle, 20,000; hogs, 23,000; sheep, 28,000. The general range of prices was as follows:

Cattle.

Good to prime steers	$6.50@7.25
Fair to good steers	5.75@6.50
Inferior to plain steers	4.50@5.50
Range steers	4.75@5.75
Texas steers	4.25@5.25
Plain to fancy cows	3.50@5.00
Plain to fancy yearlings	5.00@6.50
Plain to fancy heifers	3.75@6.50
Good to choice feeders	3.75@4.60
Fair to choice stockers	2.50@3.75
Good cutting and fair beef cows	2.50@3.75
Common to good canning cows	1.50@2.50
Common to choice bulls	3.50@5.00
Calves, common to fair	3.50@6.00
Calves, good to fancy	6.00@8.50

Hogs.

Heavy packing sows, 280 lbs and up	$5.80@6.05
Choice to prime heavy shipping barrows	6.10@6.30
Mixed packers, with barrow tops, 225 lbs and up	6.10@6.35
Light barrow butchers, 200 lbs and up	6.25@6.70
Choice to light barrows and smooth sows, 150 to 190 lbs	6.30@6.65
Rough sows and coarse stags, 360 to 400 lbs	5.25@5.75
Throwouts, all weights	4.00@5.25
Pigs, 60 to 90 lbs	4.25@5.50
Pigs, 90 to 135 lbs	5.00@6.00

Sheep.

Good to prime wethers	$5.00@5.50
Fair to good wethers	4.50@5.00
Fair to prime ewes	4.75@5.25
Good to prime native lambs	6.25@7.50
Fair to good native lambs	6.20@6.80
Range lambs	6.75@7.65
Range wethers	4.85@5.25
Range ewes	4.75@5.00
Feeding lambs	4.25@6.90
Cull lambs	6.00@6.80
Bucks and stags	3.50@5.50
Yearlings	5.50@6.25
Breeding ewes	5.50@6.25

Live Stock Markets Elsewhere.

NEW YORK, Oct. 2.—Beeves—Receipts, 3,528. Steers slow; prime and choice about steady; others 10c lower; common to choice steers, $4.15 @6.60; exports, 2,800 qrs of beef; tomorrow, 4,150 qrs of beef. Calves—Receipts, 2,243; good to choice veals steady, $5.00@10.00. Sheep and lambs—Receipts, 12,510; sheep steady; lambs steady to strong; good lambs higher; sheep, $3.50 @5.50; lambs, $6.00@8.40. Hogs—Receipts, 6,804; 5c higher; $7.10@7.30.

KANSAS CITY, Mo., Oct. 2.—Cattle—Receipts, 18,000, including 500 southern; slow and steady; choice export and dressed beef steers, $6.20@7.00; native cows, $2.25@4.50; native heifers, $3.10@ 5.00; calves, $3.00@8.00. Hogs—Receipts, 7,500; 10c lower; top, $6.35; bulk, $6.10@6.30. Sheep—Receipts, 4,000; strong; lambs, $6.00@7.25; range yearlings, $5.40@5.85.

BUFFALO, N. Y., Oct. 2.—[Special.]—Cattle—Receipts, 50 head; slow and steady. Veals—Receipts, 250; active; 25c higher; cull to choice, $3.75 @8.50. Sheep and lambs—Receipts, 3,000; active, 25c stronger; lambs, $5.25@6.25; yearlings, $5.50 @6.25. Hogs—Receipts, 2,500; active for light grades, at a shade higher; Yorkers, $7.25@7.50; heavies, $6.75@7.10.

OHAHA, Neb., Oct. 2.—Cattle—Receipts, 6,000. Strong, 5@10c higher. Native steers, $4.75@7.00; cows and heifers, $2.75@4.50; calves, $3.00@ 6.75. Hogs—Receipts, 4,500; 5@10c lower. Heavy, $5.70@6.00; bulk, $5.75@6.00. Sheep—Receipts, 2,000. Steady to strong. Fed muttons, $5.50@5.75; lambs, $6.75@7.15.

ST. LOUIS, Mo., Oct. 2.—Cattle—Receipts, 5,000, including 2,000 Texans; steady; native shipping and export steers, $6.00@7.15; calves, $3.50@7.75. Hogs—Receipts, 10,500; steady; packers, $5.50@ 6.05; best heavy, $6.00@6.70. Sheep—Receipts, 3,000; steady; native muttons, $3.00@5.25; lambs, $3.25@7.40.

SOUTH ST. JOSEPH, Mo., Oct. 2.—Cattle—Receipts, 2,544; steady; native, $4.50@6.90; cows and heifers, $1.75@4.90. Hogs—Receipts, 4,787; 10c lower; top, $6.35; bulk, $5.90@6.20. Sheep—Receipts, 1,452; steady; lambs, $6.50@7.25; yearlings, $5.50@6.25.

Oil and Oil Certificates.

NEW YORK, Oct. 2.—Petroleum—Steady.

TOLEDO, O., Oct. 2.—Oil—North Lima, 94c; South Lima and Indiana, 89c.

OIL CITY, Pa., Oct. 2.—Credit balances, $1.78; runs, 138,940; average Sept. 30, 137,042. Shipments, Oct. 1, 151,334.

IN THE WORLD OF FINANCE.

George M. Reynolds Thinks Crisis in Money Market Passed.

FEDERAL NATIONAL LOSS BIG

National Biscuit Preferred Weak, Selling Down to 109½.

George M. Reynolds, president of the Continental National bank, is firm of the belief that the crisis in the money market has been passed and that the business of the country will move through the present autumn without any serious money disturbance. Mr. Reynolds has just returned from the meeting of the American Bankers' association at Atlantic City. For several years he has been in close touch with the members of that organization and was this year advanced to the vice presidency. The gathering was representative and speaking of the money situation Mr. Reynolds said:

"There were 2,500 people at the convention, representing every section of the country. I found in conversation with bankers that money was easy in small localities and close in the large ones. Except in the big cities there was sufficient for all needs. But in the larger towns the demand is greater and money correspondingly closer. The representatives from different sections, however, were feeling good, for while the call for accommodation was general and rates firm, there still existed the belief that all reasonable demands could be cared for.

"The south has a big cotton crop and will require a great deal of money in the next sixty days to move it. But prices are good and the representatives from that section of the country cannot understand why there should be so much apprehension in the north over the money situation. They said their people were prosperous and would be able to spend more money this year than ever before.

New York Better, but Dumpy.

"I came home by way of New York. I found sentiment there a little better and this is reflected in the rates for money. They have found that they have gone thus far in October as easily as they ever did. Rates instead of being higher are lower. This has given them considerable encouragement.

"But the Wall street people are not happy. They are fretting over the policy of the administration. Instead of seeing that the people as a whole, approve the policies of the president and instead, therefore, of getting into the band wagon, they want to hold back. They do not appear to appreciate rightly the fact that in the next presidential campaign the people will elect a candidate who stands for the policies of the president. Still, as I said, they are feeling better. They have been relatively close with their money and the situation thus created in Wall street has made it hard for us in the west. By that I mean, the western or southern borrower, knowing the feeling in New York, has exhausted every resource of credit in the west he could command before going to the east. In consequence the burden of supplying crop and mercantile demands has fallen unduly on banks outside New York. For instance, a southern cotton man in need of $500,000 for crop moving purposes has feared to go to his New York bankers, believing he might get a refusal, and has turned to western money sources.

Believes Money Crisis Passed.

"But I am convinced the crisis in the money situation has been passed. In this I see no occasion to change the belief I entertained earlier in the season that we would pass comfortably through the present autumn. After the middle of October if there is not a lowering in rates I think there will be such a change in sentiment that the banks will believe in easier money and this will bring it about. While in the last thirty days our cash may not have been quite so high as we might like to have it, still I have told our people that I could think of no better way to improve the situation than by going ahead and lending money to help move the crops and thus bring back to us what we had loaned. We shall still pursue that policy, because I believe it to be right.

"So far as the Continental is concerned I can say that the pressure has been lifted. For awhile it was a matter of lending daily large amounts of new money. Now instead of these daily demands I find we may run several days without any unusual calls for accommodation. On the whole, however, our business has been steady, and the variation in the volume of our deposits almost trifling."

Louisville Earns 10.75 Per Cent.

Net earnings of the Louisville and Nashville for the year ended June 30, 1907, were equal to 10.75 per cent on the capital stock as against 10.58 per cent for the previous year. The annual report was issued yesterday at the annual meeting in Louisville. The retiring directors were reelected.

The annual report says that the continued increased cost of labor and materials and the employment of a much larger force than usual in making repairs because of damages by storms explain in large part the increase shown in operating expenses. During the year expenditures for equipment, improvements, and additions charged to operating expenses aggregated $2,965,529. The figures:

	Increase.
Gross for year ended June 30	$48,263,945 $5,204,949
Expenses	35,781,446 2,847,838
Net	12,482,643 *407,111
Other income	1,661,755 *5,201
Total income	14,044,398 402,060
Total charges	7,558,876 290,942
Available for dividends	6,450,522 102,148
Dividends, 6 per cent	3,401,000
Surplus	2,850,522 102,148
Adjustment credit	280,190 *811,736
Surplus	3,130,712 *509,573
Adjustment debit	433,245 23,900
Final surplus	2,697,467 *533,473
Previous surplus	15,130,048 3,290,940
Profit and loss, surplus	20,827,516 2,691,467

*Decrease.

Federal National Heavy Loss.

So far as can be learned stockholders in the Federal National bank will hardly realize more than 60 per cent. The bank is capitalized for $500,000, but the stockholders paid in an extra $10 a share, so that the estimated loss is now $50 a share, or roundly $250,000, the capital stock being $500,000.

The bank was practically forced into liquidation because of its inability to meet certain requirements imposed by the other banks.

Western Union-Pennsylvania Peace.

It is understood the Western Union and the Gould interests have finally settled their differences with the Pennsylvania railroad company. It was announced yesterday that after a long period of negotiation a new contract had been signed between the Western Union Telegraph company and the Pennsylvania company operating the lines west of Pittsburg, by which the Western Union will operate over these lines as heretofore, with several additional lines, included in the contract, among these being the Grand Rapids and Indiana and the Columbus and Sandusky. The contract runs for twenty-five years.

It will be recalled that a few years ago the Pennsylvania company ordered the Western Union poles removed from its right of way, and when this was not done, cut them down, destroying $1,000,000 worth of property.

Advance in Call Rates.

The New York money market for call funds turned erratic yesterday, advancing to 10 per cent from an opening of 4%. Inquiries by Chicago houses failed to elicit any satisfactory reason for the increase in the rate. The only information received was that a little urgent borrowing sent up the price.

Dividends Declared.

The Atchison railway declared the regular semi-annual dividend of 3 per cent on its common stock.

The Cleveland, Cincinnati, Chicago and St. Louis railway will pay the usual quarterly dividend of 1¼ per cent on its preferred stock on Oct. 21 to stock of record Oct. 7.

The Tennessee Coal and Iron company declared the regular quarterly dividends of 1 per cent on common and 2 per cent on preferred stock, payable Nov. 1. Books close Oct. 10 and reopen Nov. 4.

New York Curb Transactions.

	Shares.	Open.	High.	Low.	Close.
Am. Tob	20	240	240	240	240
Boston

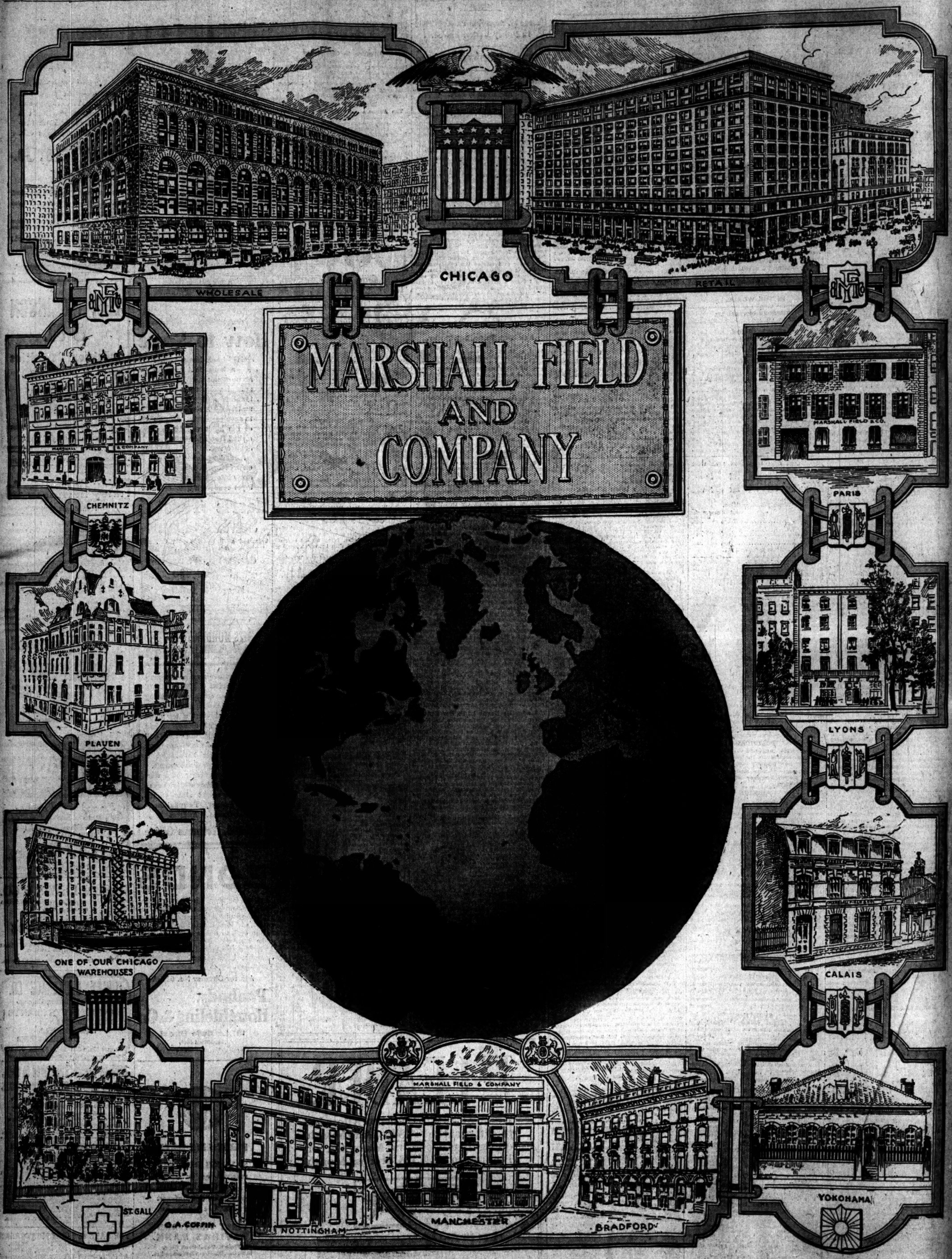
WHOLESALE
CHICAGO
RETAIL
MARSHALL FIELD
AND
COMPANY
MARSHALL FIELD & COMPANY
CHEMNITZ
PLAUEN
ONE OF OUR CHICAGO WAREHOUSES
PARIS
LYONS
CALAIS
ST. GALL
© A. COFFIN
NOTTINGHAM
MANCHESTER
BRADFORD
YOKOHAMA